2 CENTS PAY NO MORE!

Chicago Daily Tribune

THE WORLD'S GREATEST NEWSPAPER

FINAL

VOLUME XCIII.—NO. 182 C (REG. U.S. PAT. OFFICE. COPYRIGHT 1934 BY THE CHICAGO TRIBUNE.) TUESDAY, JULY 31, 1934.—30 PAGES THIS PAPER CONSISTS OF TWO SECTIONS—SECTION ONE PRICE TWO CENTS

MISTAKE, NAZI SLAYERS' PLEA

OLSON ATTACKS PRESS AS STRIKE PEACE IS SOUGHT

Employers Talk of Resort to Courts.

BULLETIN.

Minneapolis, Minn., July 30.—(AP)—Leaders of striking truck drivers tonight apparently wiped out growing hopes of settlement in the controversy by issuing an ultimatum to Gov. Floyd B. Olson that unless all trucks were halted for 48 hours immediately they would seek to stop every vehicle by force. William Brown, president of the drivers' union, disclosed strike leaders had thrown down the gauntlet to the chief executive. The governor refused to comment.

BY PERCY WOOD.
[Chicago Tribune Press Service.]

Minneapolis, Minn., July 30.—[Special.]—Gov. Floyd B. Olson, who has been ruling Minneapolis under martial law, and who has denied that he would muzzle the city's press, tonight assailed the city's two leading newspapers for what he characterized "violent partisanship" in the truck drivers' controversy.

The governor's attack over the radio on the newspapers which have continued to print the news despite the military threat to "crack down" on the press, came at a time when peace in the strike seemed nearer than it has been for some days. New proposals were presented by the federal mediators, Father Francis J. Haas and E. H. Dunnigan. The opinion was expressed in several quarters that the walkout will be ended within a few days. There was one report that the state troops will be removed.

Conciliators Are Silent.

Neither of the conciliators would discuss their new proposal but it was assumed it represented some recession from the rigid terms put forward last week. Refusal of the terms by the employers brought martial law and since the substantial merchants of the city have been penalized by military rules discouraging trade.

Out of the welter of reports came a detailed plan by which it was said the walkout would be ended. It lacked verification from official circles but observers regarded it as a fairly accurate prediction of the course of action.

Features of Program.

Its principal contemplated points of action were as follows:

Resumption of normal truck movements, including those operated by the department stores, which have been refused admission to the public streets.

Withdrawal of state troops, cessation of martial law, and enforcement of the new proposal civil authority granted the national labor relations board.

Agreement by the union to the new proposal put forward by the mediators.

Neither the conciliators nor the employers would discuss the new plan late tonight. The employers were considering it in secret session.

The possibility that Father Haas and Mr. Dunnigan would order acceptance of their new plan was one of the considerations discussed by the employers tonight. Their first proposal, made public last week, contemplated the ordering of an election among the employés of 166 firms to determine if they wish the drivers' union to represent them in labor negotiations.

To Seek Rights in Court.

Another development today was a stout assertion on the part of business men that they would fight for their rights in the courts.

"The employers' local committee," it was announced, "is preparing a case to be taken into court to relieve the city of the intolerable condition brought about by the methods of military occupation. It will take a little time to prepare the necessary papers."

Tonight it was not possible for the employers to say when and into what court they would take their cause. If they follow a famous Texas decision, their bill will be filed in the United States District court. But their lawyers had no announcement to make.

Statement of Governor.

In his attack on the newspapers Gov. Olson said:

"It is to be expected the Journal and Tribune will favor their large advertisers who are involved as employers in this dispute. But common decency should restrain them from the violent partisanship they have exhibited so far. The grimy workingman who sweats long hours for $12 a week

[Continued on page 6, column 4.]

NEWS SUMMARY

of The Tribune (And Historical Scrap Book.) Tuesday, July 31, 1934.

AUSTRIAN CRISIS.

Two Nazis on trial for slaying of Chancellor Dollfuss and leading putsch plead shooting was an accident. Page 1.

Premier Mussolini repeats determination to invade Austria if necessary in face of Jugo-Slavia's warning not to enter alone. Page 2.

Papal nuncio in Berlin asks diplomatic corps and German officials to attend mass for Chancellor Dollfuss. Page 2.

LOCAL.

U. S. frees Terry Druggan from Atlanta prison after he serves 29 months of 30 month sentence for income tax evasion. Page 1.

Three attorneys awarded $1,552,500 fee for services in telephone rate refund case. Page 1.

Toledo merchant tells story of kidnaping and torture on witness stand and identifies his four alleged abductors in court. Page 3.

Col. R. R. McCormick in radio address warns against rising Red tide in America; brain trust blamed for strike riots. Page 5.

Secretary Ickes accused of building political machine by Howard Elmore, Republican member of sanitary board. Page 9.

Death notices, obituaries. Page 14.

Radio programs. Page 14.

News of society. Page 15.

STRIKES AND RIOTS.

Gov. Olson attacks newspapers in Minneapolis; new peace program is drafted. Page 1.

Pacific coast longshoremen, on strike since May 9, to work today; other walkouts end. Page 4.

Federal mediators leave Kohler after conference, saying the time is unripe to settle dispute; urge troops be kept there. Page 4.

Gen. Johnson may fly here in effort to end stockyards strike, but his "cracking down" threats are soft pedaled. Page 6.

DOMESTIC.

President's daughter, Anna Dall, wins Nevada divorce in ten minutes; charges cruelty. Page 1.

Plea by mother of two to make flowers at home to support children is denied by the President. Page 3.

John N. Willys, automobile manufacturer and former ambassador to Poland, weds again as first wife's divorce becomes final. Page 7.

WASHINGTON.

Chicago Motor Coach company calls labor relations board "meddler" and denies its right to force reinstatement of 25 former employés. Page 5.

Secretary Morgenthau tells of plans for drive on bootleggers in Chicago area. Page 11.

FOREIGN.

Father Hubbard, "Glacier Priest," discovers crater believed to be Alaska's largest. Page 2.

Germany assured Von Hindenburg's condition is not alarming. Page 2.

Paraguay claims United States is aiding Bolivia to prolong Chaco war by relaxing arms embargo. Page 2.

Lost race found in a "promised land" in unexplored interior of New Guinea. Page 7.

SPORTS.

U. S. beats England in Davis cup doubles. Page 19.

Day battles Sigilio to ten round draw before record crowd. Page 19.

Appling's error beats White Sox in ninth, 4 to 3, at St. Louis. Page 19.

Cubs can lose 2 games but win only 1 today against St. Louis. Page 19.

Young Stubley to meet Bud Saltis at Western stadium tonight. Page 20.

Campbell, Seattle golfer, leads field in public links tourney at Pittsburgh; cards round of 71. Page 21.

Entries close today for western junior golf tourney. Page 21.

EDITORIALS.

Government Finance in the Hollywood Manner; The Boys Are Out Again; Saving Hitler's Face; Survival. Page 10.

FINANCE, COMMERCE.

Roosevelt to call meeting to discuss moving industries out of cities. Page 22.

J. L. Marks, stock dealer, admits "bucketing" clients' orders. Page 23.

European bankers believe war now unlikely, says Childs. Page 23.

Taxes and increased operating costs cut net income of Peoples Gas. Page 23.

Stocks rally after early setback; trading volume shrinks. Page 23.

Rail bondholders appeal decision barring gold payment. Page 25.

Prices of live stock are stronger; hogs show best gains. Page 26.

Want Ad index. Page 26.

Average net paid circulation June 1934
THE CHICAGO TRIBUNE
DAILY in excess of 790,000

U. S. Frees Terry Druggan Quietly

EX-BEER BARON VANISHES AS HE LEAVES PRISON

Released on Friday After 29 Months.

(Pictures on Back Page.)

Terry Druggan, who made a fortune selling beer to thirsty Chicagoans in the early days of prohibition, was released from the federal penitentiary at Atlanta, Ga. last Friday night, it was learned yesterday. He had served all but one month of a two and a half year sentence imposed here in February, 1932, by Federal Judge James H. Wilkerson for violation of the income tax law.

Warden A. C. Aderholt confirmed the fact that Druggan had been released, but did not explain the lack of publicity surrounding the former beer baron's departure from the Atlanta prison, where he was transferred a year ago from Leavenworth after becoming involved in a scandal at the latter penitentiary. Aderholt said he was unable to supply any information about the release because the prison records were locked up for the night.

News to Officials Here.

News of Druggan's freedom came as a surprise to officials of the United States attorney's office in Chicago, but they pointed out that, once a defendant is sent to prison, they are not usually notified of his release.

Reports were current that Druggan, always popular among his beer purveying associates, had been met at the Atlanta prison gates by friends who gave him an automobile. In some quarters it was believed that Druggan had driven to Chicago in this car, but other friends of the former beer baron declared that he had not reached the city.

Efforts to determine last night whether Druggan had reached Chicago were unavailing. Attorneys William F. Waugh and Jacob Goshkin, who represented Terry during his income tax trial, asserted they had not heard from him for more than a year.

Not at Lake Zurich Farm.

At the Druggan farm, three and a half miles south of Lake Zurich in Lake county, it was reported that neither Terry nor his mother, Mrs. Elizabeth Druggan, were at home. The farm is listed under the mother's name.

Unusual precautions were taken at the farm to ascertain the identity of a caller who sought information as to Druggan's whereabouts. As the visitor drove up huge floodlights were turned on, illuminating all the buildings and nearby grounds.

A man peered through a window of the farmhouse and then opened the front door a crack. Asked where Terry was, the man said he was not there and added, "Why, he isn't even out of prison yet."

Story of Druggan in Prison.

Druggan and his beer partner, Frankie Lake, were among the first of Chicago's leading gangsters who became targets in the government's drive against income tax evaders. Their cases dragged, however, and it was not until Feb. 2, 1932, that they were sentenced to Leavenworth by Judge Wilkerson.

Lake went to prison at once and served an 18 month term. He has been out several months and was last reported to be in the ice cream business in Detroit.

Druggan pleaded that he was a sick man, however, and delayed his departure to Leavenworth for more than three weeks. Finally on Feb. 26, 1932, he was ordered out of a hospital and sent summarily to prison.

No more was heard of him then until last summer, when the prison scandal broke. Investigation by federal authorities showed that Druggan by arrangement with prison attachés had been spending considerable time outside the penitentiary walls. The result was the summary discharge of three prison employés.

Civil Suits Still Pending.

The government now has pending civil suits to collect a sum approximating $500,000, the alleged amount of Druggan's unpaid income taxes for 1924 and 1925 with accrued penalties. Sale of Terry's Florida home netted $44,000. Attorney Waugh said last night that so far as he knew the $5,000 fine imposed by Judge Wilkerson on Druggan had not been paid.

The collector of internal revenue once attempted to seize the Druggan farm and Terry's herd of Guernsey cows and thoroughbred race horses, but was frustrated when farm employés pointed out the property was in the name of Druggan's mother.

THE INQUIRING REPORTER

He asks the question, "What do all these strikes mean?"

FORMER POLICEMAN CONVICTED BY JURY OF BEATING MOTORIST

Harold Hotchkiss, a former Elmwood Park policeman, was found guilty yesterday of assaulting a motorist whom he had arrested on a traffic violation charge on June 29. A jury in the Cicero court of Justice of the Peace Frederick Weil reached the verdict. He was fined $50.

The warrant against the policeman, who resigned from the Elmwood Park force on July 15, was secured by Charles Machalicky, 5404 West 22d street, Cicero, who had been arrested by Hotchkiss for reckless driving and driving his car without lights.

Machalicky charged that the policeman had slapped him, punched him, and pushed him down the stairs of the police station. He also asserted that $12 in a wallet had been taken from him. Both the charges against the motorist were dismissed in court.

THE WEATHER

TUESDAY, JULY 31, 1934.

[Daylight Saving Time.]

Sunrise, 5:42; sunset, 8:10. Moon rises at 10:46 p. m. today. Venus and Saturn are morning stars; Jupiter is an evening star.

Chicago and vicinity—Fair Tuesday, with rising temperature; gentle to moderate shifting winds; Wednesday somewhat unsettled and warmer.

Illinois—Generally fair, rising temperature in central and north portions Tuesday; Wednesday unsettled, warmer in central and north portions.

TRIBUNE BAROMETER.

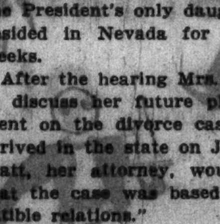

TEMPERATURES IN CHICAGO

MAXIMUM, MIDNIGHT 69
MINIMUM, 7 A. M. 63
[Maximum a year ago, 94; minimum, 77.]

3 a. m....67	Noon 66	8 p. m....67
4 a. m....65	1 p. m....68	9 p. m....67
5 a. m....64	2 p. m....68	10 p. m....67
6 a. m....63	3 p. m....68	Unofficial—
7 a. m....63	4 p. m....69	11 p. m....68
8 a. m....64	5 p. m....68	Midnight ..69
9 a. m....65	6 p. m....67	1 a. m....68
10 a. m....65	7 p. m....67	2 a. m....67
11 a. m....66		

For 24 hours ended 8 p. m., July 30: Mean temperature, 66; normal, 73; excess since Jan. 1, 638 degrees; excess since first of month, 126 degrees.

Precipitation, none; deficiency since Jan. 1, 12.25 inches; deficiency since first of month, 2.81 inches.

Barometer, 8 a. m., 29.88; 8 p. m., 29.93.

Highest wind velocity, 20 miles an hour, from the southwest, at 8:50 p. m.

[Official weather table on page 22.]

Anna R. Dall Wins Divorce; Ten Minutes

(Pictures on Page 3).

Minden, Nev., July 30.—[Special.]—Behind the closed doors of the little brick courthouse here, where her brother, Elliott, was divorced about a year ago, Mrs. Anna Roosevelt Dall, daughter of the President, today divorced Curtis B. Dall, a New York broker, on charges of "extreme cruelty."

District Judge Clark J. Guild granted the request for the private hearing after expressing his disagreement with the Nevada law which, upon demand, permits private trial in any divorce case.

"This is an unusual situation," he said. "Out of deference to the President of the United States I order that the trial be held behind closed doors."

Trial Lasts 10 Minutes.

The usual speed in Nevada divorce cases attended the hearing and in 10 minutes it was all over, Judge Guild granting the decree immediately. Only Mrs. Dall, her friend Mrs. William S. Dana, socially prominent and formerly of New York, court officials, attachés, and attorneys were present.

Mrs. Dall's testimony in support of her cruelty charges was brief. She described the alleged acts of cruelty in a few sentences in response to the formal questions of her attorney, Samuel Platt. Mrs. Dana testified that the President's only daughter had resided in Nevada for the last six weeks.

After the hearing Mrs. Dall refused to discuss her future plans or comment on the divorce case. She had arrived in the state on June 17. Mr. Platt, her attorney, would say only that the case was based on "incompatible relations."

Children's Status Secret.

The custody of the Dall children, "Sistie" and "Buzzie," was determined in a written agreement approved by the court, but not made public. The children are here with their mother.

The divorce terminated eight years of married life for the Dalls. They were married June 5, 1926, in a fashionable church wedding at Hyde Park, N. Y. Dr. R. Endicott Peabody, headmaster of Groton, where President Roosevelt attended preparatory school, performed the ceremony.

The separation came more than a year ago. Mrs. Dall then left New York and went to the White House to live with her parents. Mr. Dall remained in New York to conduct his brokerage business.

Mrs. Dall followed her brother's example in coming to Minden for her divorce instead of the more popular Reno 50 miles north of here and located in Washoe county, where she had resided during her stay in the state.

Elliott Roosevelt filed suit here in July, 1933, seeking a divorce from Mrs. Elizabeth Donner Roosevelt. A few days later, with Judge Guild presiding, Mrs. Roosevelt was awarded a decree on a cross-complaint charging extreme cruelty.

Elliott was married shortly afterward to the former Ruth Googins, Fort Worth, Tex.

It was rumored here that Mrs. Dall does not plan to meet President Roosevelt when he arrives in Portland, Ore. She is expected to leave Nevada today.

RIGHT TO STERILIZE HABITUAL CRIMINALS UPHELD IN OKLAHOMA

McAlester, Okla., July 30.—(AP)—The right of the state to perform vasectomies upon habitual criminals was upheld tonight by the state board of affairs in a test case at State's prison here.

Attorneys for George W. Winkler, 29 year old third termer, gave immediate notice of appeal to the courts from the board's ruling.

The prison "grapevine," that invisible telephone line for men locked up, throbbed through the prison tonight with stealthy news of the hearing.

Los Angeles Gets Taste of Heat for Fifth Day

Los Angeles, Cal., July 30.—[Special.]—The fifth successive day of broiling weather kept the mercury at 87 in Los Angeles today with temperature wavering from 92 to 98 in outlying parts. At El Centro, Imperial valley, it was 120.

City Employes Get Pay for First Half of June

The city pay roll for the first two weeks in June, totaling $1,900,000, was distributed to 18,000 employés yesterday. The money came from tax collections and saloon license fees.

Lawyers' Fee Is $1,552,500 in Phone Case

(Pictures on Page 7.)

Attorneys Benjamin F. Goldstein George I. Haight, and Edmund D. Adcock were awarded a fee of $1,552,500 yesterday for their services in the telephone rate case in which they won a refund of $20,700,000 for subscribers of certain classes of telephone services.

Judges Evan A. Evans and William M. Sparks of the United States Circuit Court of Appeals and Federal District Judge James H. Wilkerson, sitting as a statutory court, fixed the fee. The court set it at 7½ per cent of the $20,700,000 which is to be refunded by the telephone company to patrons as a result of the decrease made in the suit.

Largest Fee in District.

Lawyers here said it is the largest fee fixed by a court in this district and probably in the entire country. It represents the fruits of seven years of work by the lawyers and includes payment for the supervision Goldstein and Haight are to exercise over the payment of the $20,700,000 to the public. The money is to be paid during the next three years, as the refunds progress.

In awarding the fee the court took into consideration the fact that the lawyers carried the case to the United States Supreme court twice at their own expense on an agreement that they would receive nothing unless they won. They were originally hired by the corporation counsel of the city of Chicago, but later were made officers of the federal court to represent the subscribers.

The court's opinion said it gave consideration to the great amount of work rendered by the attorneys, their standing in the legal profession and the character and quality of their work.

City to Be Reimbursed.

It was noted in the court order that the city is to be reimbursed in the amount of $210,000 advanced to Goldstein, Haight, and Adcock prior to the last appeal, and the court ordered the telephone company to pay that amount to the city on or before Aug. 31. The court order made available $50,000 to the lawyers for expense money advanced by them.

A report filed by the telephone company with the three judges said 1,955 clerks and accountants are computing the refunds due more than 400,000 people and that the first payments would be made next October.

The attorneys who receive the $1,552,000 fee, from which the city's $210,000 is taken, and which will be materially reduced by high income tax payments, are well known Chicagoans.

Authority on Utility Law.

Goldstein is 39 years old and an authority on corporation and public utility law. He represented the Illinois legislature in a grain marketing investigation in 1927 and is the author of "Marketing: A Farmer's Problem," used as a textbook.

Haight is 56 years old and is a member of the board of governors of the Chicago Bar association. He is a former president of the Chicago Patent Bar association and has specialized in patent law. He has been engaged in many important lawsuits, including the Larson-Wrigley case, where he won a judgment of several million dollars, and the Standard Oil cracking case, which involved more than 25 million dollars.

Adcock is 57 years old and is now a federal referee in bankruptcy, having been appointed in 1932. At that time he dropped out of the telephone litigation, leaving Goldstein and Haight to bring it to a successful conclusion.

Under the terms of the court order the money is to be paid the attorneys during the next three years and will be apportioned as agreed in a contract.

Three Irish Brothers Meet First Time in Fifty Years

Three brothers were reunited here for the first time yesterday since two of them left Ireland fifty years ago. They were Thomas Bradley, 73 years old, 6158 South Honoré street, a retired foreman for Armour & Co.; Patrick, 71 years old, 8041 South Ada street, an employé of the surface lines, and James, 67 years old, a blacksmith who journeyed here from his home at Hartford, Conn.

Fire Burns Over Timber Area in Indiana Dunes

A stubborn blaze in the scrub timber between Gary and the village of Dunes Acres, 15 miles east, was extinguished last night by rangers and CCC workers after several hundred acres had been burned. In places the fire approached the Dunes highway so closely that traffic was endangered.

DID NOT MEAN TO KILL DOLLFUSS, 2 ON TRIAL CRY

Cabinet Men Tell of Pledge to Free 144.

BY DAVID DARRAH.
[Chicago Tribune Press Service.]
(Picture on back page.)

VIENNA, July 30.—Before another 36 hours has passed Otto Planetta, disgruntled former sergeant in the Austrian army who fired the two shots that killed Chancellor Engelbert Dollfuss last Wednesday, and Franz Holzweber, another ex-army man and ringleader of the Nazi gang which seized the chancellery, will probably expiate their crime on the gallows.

One of the sensations of the court martial, which began at 5 o'clock this afternoon and was suspended at midnight after considerable fireworks, was the testimony of the two men that the assassination of Dollfuss was a clumsy accident.

Their testimony also indicated that the insurrection had been bungled.

Told Not to Use Violence.

Both testified they had received instructions from a mysterious "higher up" to abstain rigidly from violence and to keep the putsch on a "legal basis." They added the "higher up" had failed to put in his appearance during the putsch and later had run away.

Planetta, a married man of 34 years, vigorous and sunburned, surprised the court by declaring he had his revolver pointed on another person than Dollfuss.

"Some one jolted my elbow and the gun was thrust in the direction of the chancellor," he said.

"I was aiming at a big man directly in front of me—I do not know who he was—who had just put up his hands at my command. Someone darted by me from behind and my pistol went off. When I turned to see what had happened I saw the chancellor had been struck.

Asks "Are You Hit?"

"I asked him 'Are you hit?'

"He answered, 'I do not know.'

"'Then try to stand,' I said.

"'I cannot,' he answered.

"When I saw what had happened I was dismayed and ran into a corridor to call for bandages. I tried to find a surgeon in the house. A message was sent out for one, but he never came."

Holzweber, a man of 29 and married, also testified they were under orders to use no violence.

"After the shooting, Planetta came to me and said, 'I didn't mean to do it,'" Holzweber testified.

Promise to Nazis Recalled.

Another equally startling sensation was the question whether the promise of safe conduct to the 144 surrendered putschists to the German border should have been kept.

Maj. Emil Fey, Odo Neustadter-Sturmer and Karl Karwinsky, government ministers, and Dr. Michael Skubl, Vienna's new chief of police, took the witness stand. Maj. Fey's testimony especially seemed more useful toward exculpating the prisoners than in supporting the government of which he is a member.

The question involved seemed to be whether there had been conditions imposed on the promise by Neustadter-Sturmer and Dr. Kurt Schuschnigg, newly appointed chancellor, to give the putschists safe conduct to the border. Goverment leaders claimed their promise to let the Nazi invaders go was made before they knew Dollfuss was killed.

Upsets Apple Cart.

Maj. Fey, the former vice chancellor, upset the apple cart by supporting the testimony of the two prisoners to the effect that there had been no conditions of any kind made. He intimated that on strict adherence to Austrian law he had given his word to all 144 Nazis.

Persons who witnessed the trial were astonished by the fact the court had admitted the question of whether the pledged word given the gangsters should be kept.

To foreign spectators in the courtroom there were moments when the newly established Schuschnigg government and not the two Nazis appeared to be on trial. When Fey, who also was imprisoned in the chancellery, was on the witness stand, the president of the court asked:

"Did you give your word of honor as a soldier for safe conduct?"

"It was no officer's word, but the invaders asked me if they could depend on the promise," Fey replied. "I told them that they could, in my opinion, depend on it. Later, after I learned of Dollfuss' death, no other conditions were made."

Karwinsky, another of the imprisoned members of the Dollfuss cabinet,

gave conflicting testimony on the question of safe conduct. He said "yes" and "no." Finally he declared there had been a condition.

Then came Neustadter-Sturmer, who was in charge of the government forces outside the chancellery and acted as the imprisoned Fey's interlocutor from underneath the balcony during negotiations for the rebels' surrender and promise of immunity. Neustadter-Sturmer said:

"We knew outside that Dollfuss had been wounded and we thought he had been shot while resisting," he said. "But he was plainly murdered. This changed the situation. We then put on a slip of paper a conditional agreement to let the invaders go until Fey appeared on the balcony. We knew Dollfuss was wounded, but only learned of his death later. When Dr. Rieth [Kurth Rieth, German minister who has since been recalled] came up I knew Dollfuss was dead. There was mention of 'the word of a soldier' pledging safe conduct to the rebels, but I leave it to the court to decide if there is such a thing as a pledged word to such traitors."

Shots Fired "Five Minutes Apart."

Herr Hedicek, the doorkeeper, then was called to the stand. He said he heard the two shots that killed Dollfuss. He said they were fired five minutes apart. Chief of Police Skubl followed the doorkeeper.

Holzweber arose from his chair and in an astonishing episode in court formality asked Skubl directly:

"Didn't you promise us that if we would give you the names of the murderers of Dollfuss you would let the rest of us to Germany?"

Skubl turned to the court and said: "It was like this. We lined them up in the courtyard of the prison and I said, 'We will let you all go with the exception of the murderer and those connected with the murder.'"

Prisoner Shouts at Chief.

"That is untrue," Holzweber shouted.

"Do you mean by 'those connected with the murder' all 144 men who staged the putsch?" a defense lawyer asked.

"Yes," replied the chief of police.

Another sensation was caused when Fey was suddenly called back to testify. He said that Dollfuss in his dying moments mentioned Dr. Anton Rintelen, a pro-Nazi and Austria's minister to Italy as the man who could bring peace to the nation. Rintelen shot himself after last Wednesday's putsch and is in a hospital. He was the man selected by the Nazi rebels as a successor to Dollfuss.

"The last words I heard the dying chancellor speak," Fey testified, "were 'Rintelen must make peace.'

"'Let there be no blood,' he said, and a little later he called on Rintelen to restore peace to the country."

Upon the conclusion of Fey's words, the court martial adjourned until 9 a. m.

Two Are Tried Separately.

From among the Nazi gangsters Planetta and Holzweber are being tried separately, perhaps the only ones who will pay for the putsch with their lives.

The Gray House, in which the court martial is being held, was surrounded by heavy cordons of Fascist heimwehr militiamen. Five army officers will pass judgment on the prisoners.

The two accused rebels were brought to the courtroom at 5 p. m. Both wore gray prison jackets. They took their places in the dock with expressionless faces. They were handcuffed to two guards.

Planetta appeared haggard and worn. He seemed to have some difficulty mastering his feelings and kept clinching his hands together. He wore a blank expression and did not appear to be overly intelligent.

Wears Hornrimmed Spectacles.

Holzweber was another type. He looks like a badly paid minor official. Through big, hornrimmed spectacles he glanced uneasily around the courtroom.

At 5:45 members of the court came in. The officers were in parade uniform. The usual preliminary questions as to the prisoners' identities and ages were asked. Planetta was hesitant but Holzweber at the call of his name stepped snappily to military position and clicked his heels.

The accusations were read. Planetta was charged with murder and high treason. Holzweber was accused of high treason. The public prosecutor then told how the 144 Nazis imprisoned members of the government at the point of pistols and held them prisoners in a room containing government records.

Referring to the shooting of Dollfuss, he explained that the chancellor was able to speak to Fey after he was shot. He said, according to medical experts, neither of the two wounds would have been fatal.

"The chancellor was brutally allowed to bleed to death by these rebels," he shouted.

Assails Holzweber.

The prosecutor insisted Holzweber played the leading rôle in the putsch. In his hands was placed the management of the whole affair.

"He was in command of the attack on the chancellery," he said. "He was charged with the arrest of the council of ministers and handed them over to the terrorists to be guarded. Under threats of death he forced them to enter into negotiations concerning the future of the government and their safe conduct into Germany."

As the prosecutor continued reciting the accusations, menacing gestures were made against the two prisoners by members of the audience. Holzweber sat unmoved, but Planetta appeared startled.

Meanwhile, Austria again began to wear a normal appearance after last week's revolt. Quiet is reported to have been restored everywhere, including Styria and Carinthia, one time Nazi strongholds.

Many Nazis were arrested in Vienna today. Every one suspected of connection with any new "putsch" were clapped into cells as a precautionary move.

Figure Death Toll at 500.

The government admits officially that 78 persons have been killed on the government's side in the fighting. It estimates the Nazi dead at about 200. On this basis conservative estimates place the dead unofficially at about 500.

Sixty thousand Austrians have visited Dollfuss' grave since his interment Saturday. More and more the simple and courageous little man who fought for his country's independence and existence seems to be receiving the sympathy of his country. In death he is becoming a mystic symbol of independence.

A great fire broke out tonight on Kobenzl hill, north of Vienna, at a municipally owned dairy. The city's entire fire fighting apparatus was called out. The fire was reported to be of incendiary origin. Nazis and Socialists are suspected.

In Nazi Trial

Maj. Emil Fey, on stand yesterday in trial of assassins of Chancellor Dollfuss of Austria. Maj. Fey was held prisoner by Nazis during crime.

GERMAN LEADERS ASKED TO ATTEND DOLLFUSS MASS

Papal Nuncio Extends Invitations.

BY SIGRID SCHULTZ.

[Chicago Tribune Press Service.]

BERLIN, July 30.—The papal nuncio today invited Berlin's diplomatic corps and officials of the German government to attend requiem mass for the slain Chancellor Engelbert Dollfuss of Austria Thursday at St. Hedwig's cathedral.

Behind this simple announcement lurk days of negotiations. Originally Bishop Nicholas Barcs of Berlin was scheduled to issue invitations in the name of the Roman Catholic church, but it was feared certain Nazi groups might interpret a mass ordered by the bishop as being discriminatory for the dead chancellor and against his German enemies.

Acts to Avoid Friction.

To avoid friction it was decided that the papal nuncio, ranking as a diplomat, should issue the invitations, leaving the bishop out of the limelight.

German public opinion is being kept at a fever point by press reports of alleged atrocities committed by the Austrian Fascist heimwehr against defenseless Nazis. The tales of atrocity are comparable with those directed against Germany during the world war.

"Only the horror of the Thirty Years' war can be compared to the situation in Austria," the Boersen Zeitung said.

The press describes how 70 Austrian Nazi prisoners were massacred in Styria. Four Nazis, who were shot through the stomach while defending Pyrhn pass, were hanged by heimwehr men, is one story printed to arouse the anger of Germans. Stories of how 39 prisoners captured in Enns valley and reported to have been lined up against a wall and raked with machine gun fire also are being circulated.

Claim Leader Shot 34 Nazis.

A heimwehr leader named Farinelli, of Radstadt, near Salzburg, is also cursed in all German Nazi quarters because he is said to have shot down 34 Nazi prisoners by operating a machine gun single-handed.

Alleged orders of the heimwehr leader in Carinthia that Nazis must be decimated—by aiming only at the head or stomach—also appeared in most German newspapers.

The press also reported that thousands of hostages were seized and 100 of them shot in lower Austria. The fourteen men who seized the Vienna radio station last Wednesday are reported to have been mutilated. Newspapers have expressed the fear they will be beaten to death. In Anthering, near Salzburg, seven farm hands, it was reported, were arrested while working in the fields and shot on the spot.

Despite the atrocity stories, diplomatic circles believe the Germans may succeed in reaching a compromise with the Austrian government. They assert that Baron Berger-Waldenegg, new minister of foreign affairs, has pro-Nazi inclinations and consequently may reach an understanding with Franz von Papen, Chancellor Hitler's special minister to Austria.

POWELL
700 NORTH MICHIGAN AVENUE
PRICES SLASHED
FOR OUR GREAT
LAST DAY'S SALE
BEFORE TONIGHT'S
STOCK-TAKING
250 DRESSES
REDUCED TO
$8 TO $18
Formerly up to $95

IL DUCE DEFIES WARNING NOT TO INVADE AUSTRIA

Will Enter if Necessary, Jugo-Slavia Told.

ROME, July 30.—(AP)—Italy's determination to intervene in Austria without further warning if the situation warrants a military invasion remained Premier Mussolini's last word tonight in the face of reports that Jugo-Slavia does not wish Italy to move in alone.

Reports from Belgrade that Jugo-Slavian officials voiced disapproval of the Italian plan to guarantee Austrian independence alone were received too late to obtain official reaction here. But it is known that Rome's interest in the attitude of Jugo-Slavia and other members of the little entente has increased in the last twenty-four hours.

Bring Pressure on France.

It was rumored here that Jugo-Slavia and Czechoslovakia are bringing pressure to bear on Paris in an effort to prevent a possible intervention by the Italian army alone.

Meanwhile Italian authorities stood pat on their former declaration that no more diplomatic procedure could be allowed to stand in the way if action became necessary. In most official quarters, however, the opinion was that the Austrian situation had cleared up sufficiently to make the need of intervention remote.

Nevertheless, Italian troops remained on watch at the Austrian border tonight. Some were concentrated also near the Jugo-Slavian frontier, across which are many fugitive Austrian Nazis.

While the troops watched quietly, Premier Mussolini, Pope Pius, and other high Italian and Vatican officials mourned for the slain Chancellor Dollfuss.

Bows Head in Grief.

Mussolini bowed his head in grief as Cardinal Marchetti Selvaggini gave his blessings for the assassinated chancellor in memorial services at St. Ignatius church.

The pope told 200 Austrian youths in an audience that he would constantly pray for their strife-torn country and expressed indignation over the assassination.

The pope also gave permission for Dollfuss' body to be removed from the temporary grave and laid beside that of former Chancellor Msgr. Ignace Seipel in the Church of Gedaechtnis in Vienna.

Italians Mass at Serb Border.

TARVISIO, Italy, July 30.—(AP)—A considerable concentration of Italian troops along the Jugo-Slavian border near Austria, about a mile and a half back from the border was found by a correspondent this afternoon.

The divisional commander here said, however, that concentration of Nazi refugees in Jugo-Slavia is not causing any alarm among Italians.

The correspondent found the majority of Italian troops near Fusino and Val di Romano, facing the Jugo-Slavian frontier.

He saw several troops of cavalry, sixteen pieces of light field artillery, sixteen small field tanks and a regiment of men encamped in tents under a shrubbery camouflage.

In a mile and a half strip of territory along the border, however, there were no troops.

FRONTIER NOW RHINE, BALDWIN TELLS COMMONS

[Chicago Tribune Press Service.]

LONDON, July 30.—"Defense of Britain no longer stops at the white cliffs of Dover but at the Rhine," Premier Stanley Baldwin today told the house of commons in urging expansion of the air force. "Since the days of aerial warfare, the old frontiers are gone," he asserted.

He also revealed that secret plans have been prepared for the protection of the civilian population in case of an air raid and said steps would be taken before long to communicate the necessary instructions to the general public.

He stressed the ominously unstable condition of Europe in defending his aerial armament policy against the Laborites' motion to censure. Confidence was voted 404 to 60. Both Baldwin and Winston Churchill showed concern over the possibility of German rearmament in the air.

"In violation of the peace treaty," said Churchill, "Germany has created a military air force now nearly two-thirds as strong as our home defense force."

Baldwin said that while he saw no immediate future break in Europe's peace he insisted Britain might be "in terrible jeopardy" if new measures for security were not taken.

Named in Death

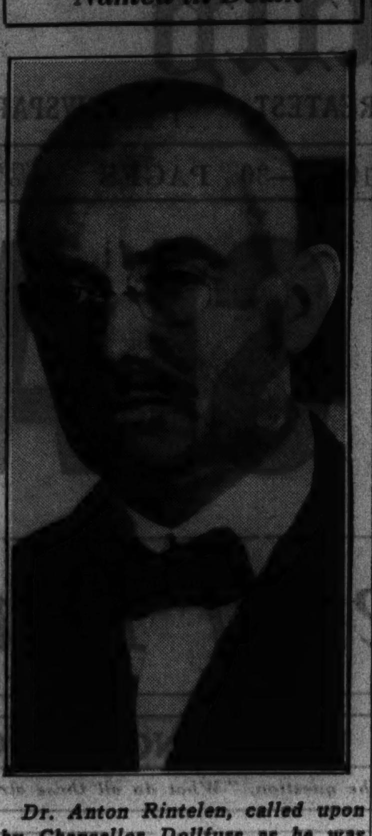

Dr. Anton Rintelen, called upon by Chancellor Dollfuss as he was dying to bring peace to Austria, according to testimony in trial of slayers.

HINDENBURG OUT OF DANGER; BESET BY OLD AILMENTS

Rain Keeps Him from Usual Walk.

[Chicago Tribune Press Service.]

BERLIN, July 30.—Over the week-end President Paul von Hindenburg suffered an aggravation of his old ailment, a disorder of the prostate gland, and a new ailment of the feet, but was not in immediate danger, Berlin learned today.

All Germany became concerned for the 86 year old president yesterday when an aid of Chancellor Adolf Hitler at Bayreuth announced, "A certain old gentleman is very ill."

Hindenburg's personal physician, Dr. Ferdinand Sauerbruch of Zurich university, hurried to the presidential estate at Neudeck, East Prussia, yesterday and said he did not consider the old field marshal's condition as alarming.

Rain prevented Hindenburg from taking his usual walk about the grounds, but he was taken for an automobile ride. It was emphasized that the president is mentally active and keenly interested in affairs of state.

Chancellor Hitler was expected to visit Neudeck today and confer about Franz von Papen's appointment as minister to Austria and the Austrian situation in general. Hitler could not make the trip, but sent Dr. Lammers, the state secretary of the chancellery.

BERLIN'S FAILURE TO FREE WRITER ANGERS CZECHS

[Chicago Tribune Press Service.]

BERLIN, July 30.—Andreas Hemberger, an Austrian citizen employed by the Czech news service, Central European Radio, was arrested last week with his son. He was accused of sending dispatches displeasing to the German government.

The son, who acted as his secretary, was released Saturday. On the same day the Czechoslovakian minister to Berlin was informed by German authorities that Hemberger would be returned to his family Saturday afternoon.

Hemberger did not arrive at home today. The Czechs are making strong representations.

Threshing Engine Blows Up; Eight Workers Killed

NIORT, France, July 30.—(AP)—Eight wheat harvesters were killed and several others injured today when their threshing machine engine blew up.

BRITAIN STIRRED BY BERLIN PRESS BUREAU'S 'ERROR'

Gets Suppressed Story of Vienna Victory.

LONDON, July 30.—(AP)—A reliable source stated tonight the British government has learned of an official statement issued in Berlin last Wednesday proclaiming the overthrow of Chancellor Dollfuss of Austria in "a great popular revolt as important as it is welcome."

This statement, according to the same source, was withdrawn a half hour later before it could be published in any of the newspapers of Germany.

Quarters close to the British government attach great importance to the fact that this statement was purported to have been issued by the official German News agency in Berlin, in view of protests emanating from the German capital disclaiming any connection with Bavarian activities and Austrian internal affairs.

Based on "Private Reports."

The German statement was said to have been based on "official and private reports from Austria" and concluded: "The new government will see to it that order is restored and that pan-Germanism is given a home also in German Austria."

No "new government" with such a program had even a momentary control in Austria, the Nazi rebellion thus far having proved abortive.

The dismissal of Theodore Habicht from his position as Nazi leader in Bavaria is believed in authoritative quarters here to have been connected with this embarrassing statement.

BELIEVE REVOLT CRUSHED

BY JOHN STEELE.

[Chicago Tribune Press Service.]

LONDON, July 30.—The Nazi revolt in Austria is definitly crushed and any danger of international complications is over, according to information received by British government circles today.

The foreign office issued a statement saying there is no reason why British subjects who had intended to take vacation trips to Austria should not carry out their plans. The statement added there is no likelihood of danger or serious inconvenience to travelers.

Parliament Adjourns Today.

Parliament adjourns tomorrow for the autumn recess and the ministers are going away on vacations.

In the house of commons today, Simon, in reply to a question as to what steps are being taken to preserve Austrian independence, said the British are "carefully watching the situation," but that no action is called for or is in contemplation.

Answering other questions concerning the allegations that the Austrian outrages were inspired by Germany, the foreign secretary said he had received from the Austrian government in February, and again recently, considerable material designed to show the German influence in propaganda against the Austrian government and in outrages in Austrian territory.

Pressed to say if he had made or contemplated making a direct protest to Chancellor Hitler's government, Simon asked that the question be put on paper for a considered answer. He added that he had no knowledge of any plan to call a special session of the league of nations to consider the Austrian situation.

CHAUFFEUR WINS LIFE OF BANKER FROM ASSASSINS

ZARAGOZA, Spain, July 30.—(AP)—The courage of a chauffeur today saved Daniel Riu Periquet, governor of the Foreign Bank of Spain, from assassins.

The assassins erected a barricade outside the city limits in an effort to stop his car, but the chauffeur drove through the obstruction and sped on under a hail of bullets.

The banker was mystified at the attempt. He had not been threatened and said he knew of no personal enemies.

Glacier Priest Discovers 30 Mile Crater in Alaska

FALSE PASS, Alaska, July 30.—(AP)—Discovery of a new inactive crater even larger than the famous Aniakchak near the tip of the Alaska peninsula was reported today by Father Bernard R. Hubbard, the "glacier priest," after a month of hardships and adventure.

Unprecedented floods, encounters with giant Pavlof brown bears, separation and near disaster befell the expedition in the unexplored region between Pavlof volcano and the tip of the Alaska peninsula.

"The party left its base camp here on June 22 for the fantastic Aghileen pinnacles, a group of wierd and needle-like peaks visible from the seacoast but hitherto unexplored and unclimbed," Father Hubbard said. "The pinnacles constitute one of the unnamed wonders of the world."

Weather Turns Bad.

Carrying heavy packs of scientific, camp, and photographic equipment, the party trekked through virgin country over mountain ridges and fording unknown rivers and lakes until it established its final camp at the base of the Aghileen pinnacles.

Good weather which marked the trek inland deserted the expedition as they prepared for the climb. For eleven days torrential rainstorms flooded the entire country, marooning the party and exhausting the food supply. Eighteen inches of rain fell in three days.

During a break in the storm Father Hubbard, Kenneth Chisholm, his younger brother Douglas, and Edgar Levin, his assistants from Santa Clara university, attempted to fight their way back down the coast for supplies.

Levin and Kenneth Chisholm, both carrying 100 pound packs, narrowly escaped death when swept off their feet in attempting to cross a swollen stream. The raging current pulled Chisholm to the bottom in deep water twice as he struggled with his pack before Levin's 200 pounds of brawn could help him to his feet on a jutting sand bar. They reached the shore safely.

Father Hubbard, unwilling to endanger the youngster and least experienced member of the expedition, Douglas Chisholm, returned through the flooded valley to the mountain camp, wallowing for eight hours through renewed cloudbursts in from a foot to three feet of water.

After the return of Levin and Kenneth Chisholm, the party climbed the Aghileen pinnacles, a feat regarded as impossible by Alaskan guides. Important specimens and geological data were gathered as well as motion picture records of the climb.

Crater 30 Miles Around.

"The most important discovery was a huge blown out and greatly altered crater, another 'crater of the moon,'" Father Hubbard said. "The Aghillen pinnacles and other nearby mountains being merely radial ridges to the hole in the earth which I estimate is much larger than Aniakchak volcano in the the center of the Alaskan peninsula.

"The original circumference of this new inactive crater mass is estimated at close to thirty miles around and is filled with rivers and lakes, smaller craters and lava flows.

After a few days at its base camp here the party expects to continue its explorations.

ITALIAN DENIES HIS PAPER CALLED NAZIS "KILLERS"

BERLIN, July 30.—(AP)—Identical stories in several Berlin newspapers charging that the Rome newspaper Popolo d'Italia had referred to German Nazis as "murderers and nothing else" brought indignant denials tonight from the Berlin bureau of the Italian publication. The denial gave a new turn to the burning denunciations which the Italian press has been receiving from German newspapers.

A four-paragraph story which appeared in the same form in several papers stated that the Popolo d'Italia had made a savage attack on the German public. It was quoted as saying:

"In their [German] muddy souls there have again been awakened an instinct and search for blood which had been repressed in their nomad souls during the 2,000 years of Christianity by Roman culture. The National Socialists are murderers and nothing else."

This quotation was denied as "absolutely untrue" so far as the Popolo d'Italia was concerned by Filippo Bojano, correspondent for the newspaper. Some papers here credit the same article to the Messagero.

MOSCOW BLOCKS JAPAN'S "FINAL" RAILWAY OFFER

TOKIO, July 30.—(AP)—The soviet government today replied with a counter proposal to Japan's "final" offer for Russia's interest in the Chinese Eastern railroad in Manchukuo.

Russian Ambassador Youreneff, acting on instructions from Moscow, called on Foreign Minister Hirota, who was said to have insisted upon a "yes or no" answer to the Japanese proposal.

Although the meeting ended without an agreement, both Japanese and Russian authorities stated that no rupture had occurred.

U. S. AIDS BOLIVIA IN PUSHING WAR, PARAGUAY SAYS

Surprised at Relaxing of Arms Embargo.

ASUNCION, Paraguay, July 30.—(AP)—The foreign ministry today issued the following statement:

"The resolution adopted by the United States government conceding permission to the Bolivian government for embarking an important quantity of war material after having decreed an embargo on arms caused a painful surprise in Paraguay."

[The state department at Washington ruled last week that a considerable quantity of war materials, ordered by Bolivia before the United States declared an embargo on arms destined for Paraguay and Bolivia, could be shipped to Bolivia.]

Balks Peace Efforts.

The statement continued:

"The United States government is well acquainted with the pacific efforts actually under way [to end the war between Paraguay and Bolivia] and the source of the obstacles which have been placed before them.

"In such circumstances, the permission conceded—in spite of the technical and legal reasons which were invoked in its support—appears better destined to stimulate the continuation of the fight favoring one of the parties.

Has No Munitions Factory.

"The Bolivian government has tenaciously opposed an embargo on arms, reaching the point of threatening a commercial reprisal, and powerful financial interests are aligned in its favor with no less vigor in an attempt to provide that country with a means to prosecute the war with more advantages.

"Bolivian diplomats deliberately falsified the truth when they affirmed an embargo favors Paraguay as possessing a factory of arms and munitions. The reality is that Bolivia enjoys all the facilities to provide itself with the material in factories and to transport them by the railways of neutral states, while Paraguay is denied such advantages."

180 Japanese Warships to Begin Grand Maneuvers

TOKIO, July 30.—(AP)—The first preliminary phase of Japan's annual grand maneuvers will begin Aug. 1, the navy office announced today. Various units, including 180 warships and 250 airplanes, will exercise separately until the combined fleet enters the final phase in October. A review in Osaka harbor in mid-October will end the review.

VACATION OUTINGS
NORTH WESTERN LINE
a Day – a Week or Longer

BLACK HILLS OF SOUTH DAKOTA

A bit of the old West that hasn't lost the glamor of romance. Its rugged crags and pine-clad slopes, that yesterday echoed the hectic drama of Calamity Jane, Wild Bill Hickok and other colorful frontier characters, today witness the magical transformation of a huge granite mountain, Mt. Rushmore, into the mightiest sculpture of the ages. Its stimulating mountain air, rushing trout streams and unforgettable scenic wonders have made this one of America's popular vacation regions. Excellent hotels, lodges and camps.

From Chicago
$23.30 round trip in coaches. Go any Saturday or Sunday.
$29.10 round trip, first class. Go any day.
$63.30 7-day, all-expense tours—everything included.
Write for Black Hills All-Expense Folder

NORTH WOODS — WISCONSIN UPPER MICHIGAN MINNESOTA

Only a night away, but what a contrast! In the cool, fragrant North Woods tense nerves relax—pallid appetites perk up—sound, restful sleep comes without coaxing—and you're always ready to go places and do things. Thousands of sparkling lakes offer you top-hole fishing, boating and swimming—there are accommodations to suit everyone—and round trip rail and Pullman fares are at bargain levels.

Round Trip from Chicago

Antigo	$ 8.90	Eagle River	$10.85
Hayward	12.85	Ironwood	12.90
Lac du Flambeau	11.60	Manitowish	12.05
Rhinelander	10.45	Spooner	12.85
Three Lakes	10.50	Woodruff	11.25

All-Expense North Woods Vacations as low as $33.85 for 8 days—$50.85 for 15 days. Send for descriptive folder.

Our Big Week-end Special
WISCONSIN DELLS SCENIC TOUR
Go any Saturday 11:00 a.m., Daylight Saving Time—Return Sunday evening. $9.85
Only the price has been changed—that's been cut from $12.05 to $9.85. So unquestionably it becomes the greatest week-end bargain tour in the Middle West. By train to Madison; then by motor to Blue Mounds, Tower State Park, Taliesen, the Berkshires, Ableman's Narrows, Devil's Lake State Park, the Wisconsin Dells. Meals and lodging at Chula Vista Resort. Boat trip on Upper Dells. Return by way of Portage, with sightseeing trip of Madison, University Grounds and State Capitol. A glorious 480-mile scenic rail and motor tour! Ask for folder.

LAKE GENEVA
($1.50—Friday, Saturday or Sunday—return limit Tuesday.) $1.00 Round Trip
Mark up Sunday as "Lake Geneva Day." You can't beat it for a day's outing. A wonderful lake surrounded by wooded slopes—choice picnic spots—every water sport. Delightful train ride, too—142 scenic miles. Leave Chicago 8:30 a. m. Daylight Saving Time. Returning, reach Chicago 7:40 or 9:30 p. m. Stops made at Clybourn and Jefferson Park. Week-days, leave 8:15 a. m. and 4:46 p. m. Daylight Saving Time. Saturday *extra*—leave Chicago 1:15 p. m.

MADISON, Wis. $2.60
round trip in coaches. Go any Saturday—return Sunday evening.

DEVIL'S LAKE (Baraboo) Wis. $3.40
round trip in coaches. Go any Saturday—return Sunday.

BELOIT or JANESVILLE, Wis. $2
round trip. Go Saturday or Sunday—return limit Monday.

LOW FARES TO THE SCENIC WEST
—to cool Colorado, magic Yellowstone, colorful Zion-Bryce-Grand Canyon National Parks, California, the Pacific Northwest. Also bargain all-expense tours—send for booklet.
CITY TICKET OFFICE
148 S. Clark St.
Phone Dearborn 2121 or
Madison St. Station
Phone:
Dearborn 2060

TR
R. Thomson
Pass'r Traf. Mgr.
C. & N. W. Ry.
400 W. Madison St.
Chicago, Ill.
Please send me illustrated literature and complete information about ____________
Name____________
Address____________
City____________
State____________

CHICAGO & NORTH WESTERN RY.

MOTHER DENIED RIGHT TO WORK BY PRESIDENT

Receives Answer to Her Appeal.

BY WILLARD EDWARDS.

[Chicago Tribune Press Service.]

New York, July 30.—[Special.]—In her humble Brooklyn home today, Mrs. Katherine Budd, a mother with two small children to support, was informed that President Roosevelt had turned down her plea for permission to work in her home making artificial flowers because "the purposes of NRA codes would be defeated."

KATHERINE BUDD.

Some three weeks ago Nathan Straus Jr., the code enforcer in New York, heard to his horror that the state had issued a labor permit to Mrs. Budd, who has supported herself and her children by making flowers since she was deserted by her husband three years ago. Mr. Straus immediately ordered the permit revoked. He pointed out that the NRA did not allow home work in the case of mothers with dependent children.

Get Reply from President.

Attorney Julius W. Hochfelder, attorney for the Home Workers' Protective league, outlined Mrs. Budd's plight in a radiogram to President Roosevelt. The chief executive's reply, transmitted through his White House secretary, Marvin H. McIntyre, was received today.

"Before the executive order [banning mothers with dependent children from home work] was issued, many codes of fair competition had abolished home work by agreement among representative manufacturers with the NRA," the missive said. "Had the class to which you refer been exempted from the prohibition against home work, it would—in effect—have weakened code prohibitions to the point where the purposes for which they were designed would be defeated."

Mrs. Budd had entertained high hopes that the President's sympathy would be enlisted in her behalf and the reply was a cruel disappointment to her.

"What harm can it do any one if I work in my room and make a few dollars a week to keep a home together for my children?" she asked bitterly today.

Small Savings Are Gone.

She was near destitution, she admitted. Her small savings have dwindled away. She must allow herself to be placed on the relief rolls if her only source of income remains cut off. Attorney Hochfelder has advised her to defy Mr. Straus and the NRA and resume making the flowers, thus furnishing a test case which could be threshed out in court.

"Test cases are fine for lawyers," she pointed out. "But maybe I'll go to jail in the meantime. What would the children do then?"

GREEN BAY GIRL AND PILOT KILLED IN PLANE CRASH

[Chicago Tribune Press Service.]

Green Bay, Wis., July 30.—[Special.]—Alfred "Happy" Brush, 27, Sheffield, Penn., and Cleo Sprague, 22, Green Bay, were killed here at 4:30 p. m. today when a four passenger monoplane in which they were riding crashed at the Brown Country airport south of the city.

Brush, who owned and piloted the plane, arrived here at noon today and had been giving rides to persons about the airport. The fatality resulted when, with Miss Sprague as his passenger, the pilot attempted to circle the hangar at the north end of the field preparatory to landing.

He misjudged the distance from the ground and the plane's tail struck another plane parked in front of the hangar. Brush's ship then crashed through a sliding hangar door projecting outward from the building, shot across the road at the rear of the hangar, and crashed into an open field. Both occupants of the plane were thrown clear of the wreckage, but were dead when picked up.

A companion, who had flown with Brush from Pennsylvania, but who started to hitchhike from Shawano, Wis., to Green Bay when the plane had difficulty in taking off from the field at Shawano, had not arrived this evening. His identity was unknown.

SHIP'S GUNNERS DISPLAY SKILL FOR ROOSEVELT

ABOARD CRUISER HOUSTON WITH PRESIDENT ROOSEVELT, en Route to Portland, Ore., July 30.—(AP)—Gunners of the cruiser Houston gave President Roosevelt a display of anti-aircraft technique today, firing on targets astern the cruiser in the waters of the Pacific ocean.

The convoy cruiser New Orleans, meanwhile, pulled far to one side for gun direction drill on the Houston.

The sailors donned their heavier blue uniforms, laying aside the whites of the tropics. The President also dressed in warmer attire for the change of climate as the ships moved northeast at 22 knots. Officers said Portland would be reached Friday morning. Mr. Roosevelt went below at noon to be luncheon guest of the chief petty officers' mess.

Renee Adoree's Mother Gives Back Big Diamond

Los Angeles, July 30.—(AP)—A 3½ carat diamond ring which Howard F. Nace gave his fiancée, the late Renee Adoree of the films, has been ordered returned to him by Miss Adoree's mother. Nace was confined in the same sanitarium with Miss Adoree three years ago when the actress was seeking to recover from tuberculosis.

FAMILY ROBBED IN HOME.

Erwin Sandall, 5537 Washington boulevard, and three members of his family were robbed of $207 and jewelry valued at $450 by three masked gunmen who invaded their apartment early yesterday.

Daughter of President Wins Divorce in Ten Minutes

Mrs. Anna Roosevelt Dall, daughter of the President, who was granted divorce in ten minute hearing at Minden, Nev., yesterday. She charged Curtis Dall, New York broker (above), with "extreme cruelty."

(Story on page 1.)

[Acme Photo.] [Associated Press Photo.]

WIFE AND SON, 5, REDUCE TINKOFF PRISON SENTENCE

Pleas Cut Tax Fraud Term to 18 Months.

The pleas of his wife and small son won for Paysoff Tinkoff, attorney and income tax expert, a reduction of six months in a two year prison sentence imposed yesterday by Federal Judge Patrick T. Stone.

Tinkoff was found guilty six weeks ago of aiding William J. Newman, wealthy contractor, to evade income tax payments of $200,000 in 1928. Yesterday Judge Stone denied his motion for a new trial and sentenced him to serve two years in a federal penitentiary on each of two counts in the indictment, the sentences to run concurrently. The judge ordered a stay of mittimus until Sept. 3 to allow time for an appeal and denied a motion for probation, but indicated that this might be filed again if accompanied by a good reason.

Wife and Son Make Pleas.

Court was adjourned and Judge Stone was leaving the bench when Tinkoff's wife, Ella and her son, Paysoff Jr., 5 years old, who had sat silently through the session, halted him. The three entered the judge's chambers and conferred briefly. Emerging, Judge Stone instructed his clerk to change the record to show an 18 months' sentence on each of the counts, both still to run concurrently.

It was understood that Mrs. Tinkoff had based her plea for leniency on a statement that the family was without funds, and that the imprisonment of her husband would work hardship on her and her son. Tinkoff in his argument represented himself as being broke and said that he is suing Newman, his former employer, for $75,000 as money owed for services.

"I believe the defendant is without funds," Judge Stone had said in passing sentence. "There would be no point in assessing a fine in this case. It would merely work a hardship on his family."

Faces Loss of License.

Tinkoff's sentence may involve more than merely serving time in prison. Through his conviction, he becomes ineligible to practice law before the internal revenue department. He also faces loss of his license as a certified public accountant, and he may be disbarred.

Tinkoff was charged with helping Newman make two fraudulent income tax reports in 1928—one for Newman himself and one for Newman's excavating company.

Newman later compromised with the government for $150,000. He pleaded guilty to two felony counts and was fined $1,000 on each, which he paid.

Judge Harrington Is Out of Danger, Physicians Say

Judge Cornelius J. Harrington of the Circuit court who suffered a fractured vertebra while diving from a speed boat at his summer home near Michigan City a week ago, is out of danger, attending physicians announced yesterday. He will be fully recovered within six weeks. Brought to the Mercy hospital here for treatment last Friday, Judge Harrington is to return to his summer home today.

HARDING'S
Had Some Little
LAMBS . .
Their meat was fresh and dainty
And every place that patrons went,
They said, "yum-yum, how dandy."
What a Special!
TODAY ONLY!
In All Our Restaurants
Leg of Lamb
Mint Jelly
Garden Peas
Mashed Potatoes
Roll and Butter
30c
21 S. Wabash Ave. 121 W. Van Buren St.
88 W. Madison St. 180 W. Monroe St.
19 N. Clark St. 131 N. Clark St.
2247 Silverton Drive

FIGHT FOREST FIRES IN WESTERN STATES; GRAINS ALSO BURNED

San Francisco, Cal., July 30.—(AP)—Fires kept on eating through forests, grain fields, pastures, and brush covered areas of mountain and Pacific states today.

Thousands of men battled to curb the sweep of flames in this state and in parts of western Montana, northern Idaho, and eastern Washington.

Another brush fire broke out near Pasadena on the heels of last week's blaze, which burned 2,500 acres of valuable watershed vegetation. The new fire was believed to be in hand.

Two camps and 1,800 acres of barley were destroyed on Bradford Island in the San Joaquin river delta.

Record hot weather aggravated the situation in Montana, where temperatures ranged upto 101. About 2,000 men were battling scattered fires. The largest of these covered 2,500 acres.

Two separate fires broke out in the Colfax, Wash., area, one of them burning over a 20-mile front before being checked.

Thousands of acres of grain and pasture land were swept in Idaho and eastern Washington. Nearly 6,000 acres of pasture were burned over in the Snake river area.

Howard Flint of the Spokane forest service office said a large fire near Curlew in the Colville national forest of eastern Washington was believed out of control.

SPECIAL WATCH PUT ON LAKE TO SEIZE 3 PIRATES

With the second case of robbery on the high seas in the last week reported Sunday night, the Chicago police and the United States coast guard joined forces yesterday to capture three gunmen who have extended their activities into the field of piracy.

Two gunmen, posing as passengers, climbed aboard a speedboat bound from A Century of Progress to the Michigan avenue bridge. Once the boat was well out in the lake the men drew revolvers and forced the pilot to cruise to the breakwater south of Navy pier. There, joined by the third bandit, they robbed the other passengers of $300 and forced them ashore. Then they sailed away, abandoning the boat at Fullerton avenue.

In a similar act of piracy a week ago the men obtained $80 from their victims. Police have been detailed to watch the docks and a special lookout is being kept by the coast guard.

Boy Inmate of St. Charles School Crushed to Death

Peter Miller, 18 years old, 6324 Komensky avenue, who recently applied for a parole from the St. Charles State School for Boys, was killed yesterday when Daniel Steele, a trusty at the school, accidently crushed him against a wall with a motor truck.

MANDEL BROTHERS
a store of youth a store of fashion
a store of moderate price©
Upon request, charge purchases made today will be posted on August statements, payable in September.

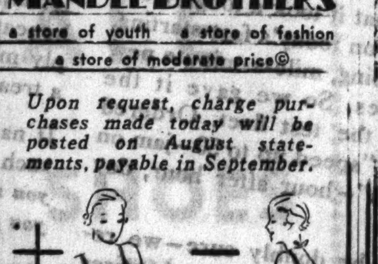

If You Cut a Poor Figure
Subtraction Is Our Strong Point
We're mathematical wonders at subtracting inches at strategic points. Bumps can be contoured into graceful curves, and bulges can be banished entirely.
15% Discount on Reducing Courses
During the month of August only! BUT . . . you can buy NOW—and take your treatments later, if you wish.
State 1500—Local 673 for Appointment
Body Contour Shop
Fifth Floor—Wabash.

2 MORE "ZEPHYR" TRAINS ORDERED BY BURLINGTON

The directors of the Chicago, Burlington, and Quincy railroad yesterday authorized the purchase of two streamlined, stainless steel, Diesel powered trains similar to the railroad's Zephyr. The new trains are to be placed in service between Chicago, St. Paul, and Minneapolis.

The directors, headed by President Ralph Budd, held their meeting aboard the Zephyr in an exhibition run to the Twin Cities. Leaving Chicago at 10:30 o'clock the Zephyr arrived in St. Paul six hours and four minutes later, setting a new record for rail travel between the cities, a distance of 430 miles. The regular train schedule between the two cities is nine hours and fifty minutes. The Zephyr is to be placed in service between Kansas City, Mo., and Lincoln, Neb., after the World's Fair, where the train will arrive again today.

The new trains are to be built by the Edward G. Budd Manufacturing company of Philadelphia. When finished, Minneapolis and St. Paul will be little more than an afternoon's ride from Chicago. One will leave the Union station about noon and arrive at the northern terminal in the early evening. Coincidently, the other will make the trip south.

Mississippi Sets New Low Mark at Red Wing

Red Wing, Minn., July 30.—(AP)—The Mississippi river registered an all time low on government gauges here today. Today's mark was .3 foot lower than the low mark set last September. Dams being constructed down river are expected to establish a steady higher level.

KIDNAP VICTIM TELLS TORTURE STORY ON STAND

Burned with Curling Iron, Welch Testifies.

(Picture on back page.)

Harry Welch, Toledo clothing merchant, was the first witness called yesterday in Judge Donald S. McKinlay's court, where four men are on trial charged with the kidnaping of Welch. The taking of testimony began after three days spent in choosing a jury which was qualified for the death penalty.

The defendants are Allen Siegal, 25 years old, of the Diversey Arms hotel, 944 Diversey parkway; Rudolph Pisani, 24, of 2316 Washington boulevard; Arthur Sway, 24, of 1337 West 13th street, and Edward Greenspan, 27, of 3251 Ogden avenue.

They are accused of having kidnaped Welch last June 14 and tortured him with a hot iron until he agreed to pay $2,000. Welch's mother in Toledo, to whom he telephoned for the money, became suspicious and notified police, who rounded up the gang.

Kearney Opens for State.

Assistant State's Attorney Marshall Kearney made the opening argument for the state in the trial yesterday morning. He outlined the events of the kidnaping, declaring that all except Greenspan, who was a bartender in a saloon where Welch was held, were principals in the plot. Attorney William Scott Stewart, in behalf of the defense, waived his opening argument.

Welch took the stand immediately after the noon recess. Frequently mopping his face with a handkerchief, he told the jury of his abduction and torture.

Welch testified that he had known Siegal for several months, and that he had come to Chicago June 13 in response to Siegal's telephone call to Toledo announcing he had "a wonderful buy."

His Story of Torture.

"I stayed in a hotel that night," Welch said. "The next morning Siegal came to my room. We had breakfast. Siegal made a telephone call. We got in Siegal's car and drove around for a while. We stopped in an alley beside a saloon at 3253 Ogden avenue and Siegal asked me to come on in because he wanted to see some one.

"When I got inside I saw two men crouched. One [whom Welch later identified as Pisani] pointed a machine gun at me, the other [identified as Sway] a revolver. They made me undress. They took $109 from my pocket and a $500 check. They demanded $3,000."

Welch wept as he related how, after Pisani and Sway had left, Siegal burned his face with a hot curling iron. With a trembling finger he pointed to a red scar.

"Siegal reduced his demand to $2,000, and when I said I couldn't pay he burned me again on the face and chest," Welch testified. "I could stand it no longer. I agreed to telephone my mother for the money."

MONTH OF JULY DRIEST RECORDED IN CHICAGOLAND

Number of Hot Days Equaled but Once.

(Picture on back page.)

Unless an unpredicted cloudburst descends on the city some time today, this month will go down in the records of the weather bureau as the driest July in history. The forecast for today is fair, with moderate temperatures and moderate shifting winds. There is no rain in prospect.

In addition, this month is the fourth warmest July since 1871, when earlier records of the weather bureau were destroyed in the great fire. Only once before have there been as many days in the month of July when the temperature reached 90 or above. There have been twelve such days this year, a record equaled in 1921, which was the hottest July.

Heat Record for Year Likely.

Indications are that this year also will establish a record for being the hottest, C. A. Donnel, government meteriologist, stated yesterday. In 1931, when the average temperature for twelve months was 53.9, there were only 26 days in which the mercury rose to 90 degrees or higher. This figure has been equaled already this year.

Precipitation for July was only .42 of an inch. This broke the record established in 1874, when only .58 of an inch of rain fell. Normal precipitation for the month is 3.33 inches.

Mr. Donnel averaged the monthly temperature up to this morning and found the figure, 76.8 degrees, was the fourth warmest since 1921, when it was 79.4. In 1901 it had been 77.7 and in July of 1916 the average temperature was 77.

The eight day unprecedented heat wave, which took a high toll of deaths throughout the country, was largely responsible for equaling the record for days when the temperature exceeded 90.

List of Days Above 90.

Following are the days on which this mark was reached or bettered: 93 on the 2d and 5th, 91 on the 14th, 92 on the 18th [first day of the heat wave], 96 on the 19th, 90 on the 20th, 95 on the 21st, 101 on the 22d, 94 on the 23d, 105 on the 24th [all time record], 93 on the 25th, and 92 on the 29th.

The division of days when the temperature exceeded 90 during the entire year of 1931 was: 7 in June, 8 in July, 4 in August, and 7 in September. So far this year the 26 days were divided as follows: 12 in July, 6 in May, and 8 in June.

Yesterday's reading reached a high of 70 degrees at 4 o'clock on the official University of Chicago thermometer.

Two months before Jack Frost is scheduled to pay his annual visit, the cottonwood trees in Oak Lawn cemetery in Thornton are barren and other trees are rapidly becoming denuded of leaves. Wendel Axtell, superintendent of the cemetery, yesterday attributed the phenomenon to the drouth and the heat wave. He said the fall of leaves is the earliest he has known in 20 years of service.

JAILED FOR STABBING WOMAN.

Harold Martin, 32 years old, 713 Brompton place, a chauffeur, was sentenced to six months in the Bridewell and fined $25 yesterday by Judge Erwin J. Hasten for stabbing Miss Madalin Hamilton, 26 years old, 3259 Broadway, with an ice pick.

Blinded Ship Led to Port by Marconi's Radio Lightship

SANTA MARGHERITA LIGURE, Italy, July 30.—(AP)—The mariners' fear of fog, darkness, and unfamiliar channels may be dissolved in the future by Senator Guglielmo Marconi's latest invention—a microwave harbor lighthouse. The noted inventor successfully demonstrated it today.

With a score of high ranking British and Italian naval and merchant marine officials aboard, Marconi, with blind navigation, sailed his yacht, Electra, into Sestri Levante utilizing his land and ship microwave piloting apparatus.

Pilots Obey Signals.

The only indication of where the ship was heading came from the red and green dial oscillator indicating the direction of the vessel. The acoustic signal buzzed corroboration of the oscillator's indication. The helmsmen aboard the yacht merely obeyed these signals, coming from the microwave transmitting station on shore and relayed by electric harbor pilots or reflector buoys placed on either side of the mouth of the channel.

Marconi's new apparatus is set up at several points:

First, an ultra-short wave transmission station on a high promontory about 800 feet above the sea here.

Second, two radio lighthouses on large buoys floating at the entrance of the harbor a little more than 300 feet apart. Each buoy is equipped with a species of relay station, being, in effect, a reflector.

Dial Indicates Direction.

Third, a receiving station aboard the yacht which has two kinds of indicators, a dial divided into a red and green section, and a loud speaker. So long as the ship pursued a direct course for the harbor the dial stood midway between the green and red sections. The slightest variation to one side or the other caused a corresponding movement of the indicator.

At the same time the loud speaker gave two signals, one of high frequency and the other of low frequency. The varying intensity of these two signals indicated to the pilot whether he was off course and, if so, in what direction.

The inventor—who navigated the craft successfully into the harbor—predicted all harbors would be equipped with such devices within a few years, because they permitted safe navigation in fogs and should save hundreds of vessels from collision at the entrance of ports.

OLD TRAINSHED BEING RAZED AT LA SALLE DEPOT

(Picture on back page.)

Wreckers are now at work at the La Salle station removing the old train shed, erected in 1902, which has been supplanted by a newer type of low hung sheds supported by roof trusses. Demolition of the old fashioned high arched roof train shed, at one time used in all big railroad terminals, but now completely outmoded by the low type of train covering, began as soon as the new sheds were completed.

The old arched shed is more than 100 feet high, 600 feet long, and 220 feet wide. It covers eleven tracks.

It is estimated that the entire job, rebuilding the new sheds and wrecking the old, will cost about $300,000. The station is owned jointly by the New York Central lines and the Rock Island railroad.

the world's finest suits at tremendous reductions
Hickey-Freeman
YEAR-ROUND SUITS
$55 $65 $75 $85 ones
reduced to
$44.50
Guaranteed to be the lowest price for Hickey-Freeman suits this season. Sizes for all men and young men—longs, shorts, stouts, extra sizes and regulars
2nd floor
Maurice L Rothschild
State at Jackson

AT THE DAVIS STORE
$25 to $30 SUITS
Finely Tailored, All Wool
$17.50
They're marvelous values when you consider the style, tailoring and fine fabrics. Worsteds, tweeds, flannels and cheviots in checks, stripes, plaids and herringbones. Regulars, longs, shorts and stouts in 34 to 48 sizes.

Simon Ackerman and Fruhauf
$36.50
$46.50
$50.00
SUITS
$29.50
They're all here . . . light and dark shades . . . regulars, shorts, longs and stouts . . . gabardines, worsteds and flannels . . . single and double breasted models, as well as sport styles.
Another Great Purchase! 6,000 Prs. Cool
Washable SLACKS

$1.19 Pr.
6,000 more just rolled in! Good looking patterns . . . well tailored . . . full cut with cuffs and wide bottoms.
DAVIS—SECOND FLOOR—NORTH.
THE DAVIS STORE
State, Jackson, Van Buren
Telephone Wabash 9800
The Store of Service, Quality and Low Prices
Charge Purchases Made Today Will Be Entered on the August Statement, Payable Sept. 1.

COUPON FOR TRIBUNE ACCIDENT INSURANCE POLICY
for New Policy or Renewal, $1.25 a Year
To secure the Chicago Tribune-Federal $7,500.00 Travel Accident Insurance Policy, or to renew for another year one previously issued to you, cut out and fill in the application below and send it with registration fee of $1.25 to Tribune Insurance Dept., Federal Life Insurance Co., 168 N. Michigan Ave., Chicago, Ill. Remit by money order or check payable to Federal Life Insurance Company. (During the first five years, as provided in the policy, the value of all specific indemnities increases 10% each year the policy is renewed.)
NEW POLICY — Check here if you wish new policy
OR
RENEWAL — Check here if you wish old policy renewed
APPLICATION for $7,500.00 TRAVEL ACCIDENT INSURANCE POLICY
Issued to Readers of the Chicago Tribune
If Renewal, write Policy Number here. No. ....
(If you wish a new policy ALL QUESTIONS BELOW MUST BE ANSWERED. If you wish to renew a Policy previously issued to you, indicate above and fill in name, address and policy number.)
Do you apply for a $7,500.00 Travel Accident Policy in the Federal Life Insurance Company, issued only to Readers of The Chicago Tribune?......
What is your Full Name?..........
Address? .... Number .... Street
.... City .... State
What is your Age?..........Place of Birth?..........
Date of Birth? Month..........Day..........Year..........
Are you Totally Blind or Deaf?..........Are you Crippled to the Extent
That You Cannot Travel Safely in Public Places?..........
What is the name and address of person to whom you want this insurance paid in case you are killed? (If not answered insurance will be payable to your Estate.)
Beneficiary's Name?..........
Relationship? ....
Address? ....
Do you certify that you are or will become a reader of the Chicago Tribune?..........
Sign your name here..........
NOTICE: Not more than one policy will be issued to any one person. Issued Only to Applicants Over 10 and Under 70 Years of Age.

DECLARE TIME UNRIPE TO SETTLE KOHLER DISPUTE

Mediators Leave; Urge Troops to Stay.

[Chicago Tribune Press Service.]

Kohler, Wis., July 30.—[Special.]—Some progress in creating a conciliatory spirit which will result in a permanent settlement of the Kohler dispute was announced by Dean William Spencer, Chicago university, as he and associate labor board members left here tonight. Prof. Spencer added the mediators felt they could not press for an immediate settlement because of the many issues involved, but that the board representatives would return in a few days to continue negotiations.

Father J. W. Maguire announced he had received instructions from the national labor board to remain here until further orders. Father Maguire said the labor board representatives had come to the conclusion that Gov. Schmedeman's action in sending National Guardsmen has been instrumental in affecting peace and order and that the board recommended to keep the guards here until further notice. The other mediators are Carl Steffensen, acting secretary of the regional labor board, and Don M. Compton, industrial member of the board.

Tramp Streets at Plant.

While the mediators sought to settle the dispute pickets tramped before the Kohler plant almost side by side with the state militia. There was quiet on the streets and the period of rioting appeared to have given way to an endurance contest.

Their first act after organizing in one of the rooms in the Sheboygan city hall was to spend the morning with strike leaders and officials of the federation of labor. Henry Ohl Jr., president of the State Federation of Labor, was with the labor representatives at the conference.

This afternoon they came to Kohler and conferred with Walter J. Kohler head of the company.

Members of the mediation board met again tonight, presumably considering information acquired during the day from the two opposing sides. They reported they had made some slight headway.

Separate Parleys Held.

The practice of the mediators in other strikes apparently is being followed here, holding private conferences separately with representatives of each side of the controversy, hearing their grievances, learning their demands and then seeking to bring them together in some sort of an adjustment.

Observers expect the board will meet greater difficulties here than in many labor disputes. The difficulty has been increased by the decision of the strikers to demand the discharge of Kohler workmen who have so far refused to join them, a demand which friends of former Gov. Kohler say he will be loath ever to grant.

There are some fears tonight that the tranquility of the village may be upset tomorrow by a demonstration at the funeral of Lee Wakefield, who died of injuries received Friday night during the rioting. Wakefield was a resident of Sheboygan and at the request of the Sheboygan Central Labor council Mayor William Sonnenberg has requested employers to close during the morning to permit their workers to attend the funeral.

Kohler Sure of Village Plan Worth, Despite Strike Riots

BY THORNTON SMITH.

[Chicago Tribune Press Service.]

Kohler, Wis., July 30.—[Special.]—Walter J. Kohler, who with his family and neighbors designed and built a model village of homes and gardens for the workmen of his company that was to weld employer and employé into a state of friendship and accord, today answered a question that has been uppermost in many minds during the last two weeks of strikes and rioting which culminated in deadly violence and the occupation of Kohler village by the state troops.

The question is whether the sight of Kohler factory, closed by pickets and himself attacked by labor unions as an enemy of working people, has disillusioned him, whether he does not find the effort and money spent in promoting a high standard of social and economic life for his employés have been wasted—in short, whether Kohler village as a social and economic means of cementing employés to the company for which they work has been a failure.

The answer is no.

Surer Now than Ever.

Former Gov. Kohler now has less doubt than ever of the social success of the village. He has seen a strike called and imposed on the plant and a practically unanimous refusal on the part of his workmen to take part in it.

He has seen the owners of the pleasant homes in Kohler village unite in a voluntary policing system to defend their homes and their workshops from the invasion of inflamed men and women threatening to destroy them.

Kohler villagers, Walter Kohler told THE TRIBUNE today, have demonstrated their loyalty to the company which employs them and to the man and family which head it.

Former Gov. Kohler declares that the overwhelming majority of the rioters were men not in the employ of the company and who never have been residents of the village. The riot line was composed to a great extent of men who never have worked for the company, he added. A labor situation has been forced upon the company and its men by outsiders and their presence is resented as greatly by the Kohler workmen as by the management and by Mr. Kohler himself.

Kohler village has been the subject of admiration and envy ever since it first took form.

Plant Built on Wooded Prairie.

To make its accomplishment possible, the Kohler company built its plant on the wooded prairie a few miles west of Sheboygan, the home of the Kohlers.

The factory stands surrounded by lawns and gardens. For the unmarried employés is the American club, in which the unmarried men find rooms equal to fine hotel accommodations at a price within their means.

For the family men, the surrounding areas were parked and beautified and made available to them at prices they could afford to pay. A building association was organized as part of the company activity that provided plans for homes and architects and workmen to build them.

The result is that Kohler workmen live in individual homes amid surroundings that are the envy of city men enjoying twice or five times the salaries of their occupants.

Mr. Kohler is emphatic that the village ne[illegible] foisted on the workmen. It was made available to them but no influence was brought to make them part of the community.

The success of the plan, Mr. Kohler feels, is demonstrated in the growth of the village.

The riotous days of the last two weeks have been a disappointment, Mr. Kohler says, but not most of the men and women who work for the company. He has been disappointed that men whom he calls outside agitators have been able to plunge his employés and his neighbors into a turbid labor war, but he is gratified that few if any of them have shown any inclination to join with the strikers.

Village Stands Unique.

Kohler stands unique in American industrial village life. It has the color and beauty of any English park. Each home is distinctive, each surrounded by its lawn and bright garden of flowers. The public school is like a great ivy covered English manor.

Former Gov. Kohler and his family do not accept the thought that their labor has been wasted and their experiment a failure.

The suggestion that the easiest way would be to wait for a more satisfactory labor situation and abandon the village enterprise meets no favor in the family eyes.

LONGSHOREMEN ON WEST COAST TO WORK TODAY

Other Marine Walkouts Come to End.

San Francisco, Cal., July 30.—(AP)—The Pacific coast longshoremen's strike, which in its ramifications cost at least eight lives and upwards of 200 million dollars, besides causing the mass walkout of organized labor in the San Francisco bay cities, passed into history today and companion strikes by seafaring men were ending rapidly.

With the 12,000 members of the International Longshoremen's association, who went on strike May 9, ready to return to work in all Pacific coast ports at 8 a. m. tomorrow, representatives of two other maritime groups notified President Roosevelt's mediation board they also would go back to their jobs.

Another Strike Ends.

The masters, mates, and pilots, and the Marine Engineers' Beneficial association, in a letter to the board, declared their strike will end tomorrow.

The union representatives pledged full coöperation with the board during the period of adjustment while arbitration and collective bargaining negotiations are under way.

Meanwhile the seamen, stewards, and cooks remained on strike, but William J. Lewis, district president of the I. L. A., said he expected them to return to their jobs.

"They'll be back with us, all right," Lewis stated. "They have to iron out only a few details and they want to come along with us."

Balloting Under Way.

The details believed to be holding up return of the other maritime unions to work were believed to be the balloting under way to determine who shall represent them in collective bargaining.

An agreement to meet with seafaring representatives for collective bargaining was announced by representatives of 42 shipping companies, banded together under the name of the Ship Owners' Association of the Pacific.

End Great Lakes Strike.

New York, July 30.—(AP)—Joseph P. Ryan, president of the International Longshoremen's association, announced tonight he had called off the strike of longshoremen on the great lakes, which has been in progress for eight weeks.

"The men are returning to work tomorrow morning," he said. "The employers have promised to continue negotiations when the men come back."

VOTE TO INDICT 3 UNIONISTS FOR CASINO STRIKE

The grand jury last night was reported to have named three union officials in true bills charging them with conspiracy to extort $10,000 from owners of the French Casino at Clark street and Lawrence avenue to settle a strike at the night club. The officials reported to have been named are George McLean of Cincinnati, international vice president of the bartenders, waiters, and hotel employés' union; William Brooks, business agent of the stationary engineers' union; and Max Caldwell, Chicago president of the waiters' union.

The strike was called at the night club last July 17. Striking union employés returned to work four days later when State's Attorney Courtney threatened prosecution of union leaders on the ground that the strike was not legitimate but amounted to a conspiracy.

An investigation conducted by Capt. Daniel Gilbert, chief investigator for the state's attorney, ended in yesterday's reported grand jury action. Six witnesses appeared before the grand jury, including Jules Stein, part owner of the club, and Joseph Huff, its manager. These witnesses were reported to have testified that the three union officials demanded $10,000 to call off the strike.

WOMAN, ILL, HANGS HERSELF.

Mrs. Jennie Stokes, 34 years old, 8106 Ellis avenue, hanged herself in the bedroom of her home yesterday because of despondency over ill health.

DUBLIN FEARS GENERAL STRIKE; PAPERS TIED UP

[Chicago Tribune Press Service.]

DUBLIN, Irish Free State, July 30.—Fears that the strike of newspaper workers and the general printing trades will spread to other businesses were expressed here tonight. A bus strike will take place Saturday if the workers are not appeased, while hotel workers, laundry operatives, clothing and shirt factory workers threaten a dislocation of these businesses. The railwaymen may also be involved.

The unrest is attributed to communistic influence. When the Dail Eireann meets Wednesday the government will be asked to announce its policy and explain its apathy in dealing with what some people regard as the beginning of a general strike.

A strikers' news sheet demands an explanation of why President Eamon de Valera's newspaper, The Irish Press, is associated with other capitalistic journals in refusing the demands of the strikers. The government newspaper, like the others, regards the strikers' demands as unjustifiable and impracticable.

John Roosevelt Passes Exam to Enter Harvard

Cambridge, Mass., July 30.—(AP)—President Roosevelt will have a second son at Harvard in the fall. His youngest son, John, today was notified he had passed the entrance examination. Franklin D. Jr. will be a sophomore in the fall.

Just Overnight to Toronto (via Detroit)
Convenient Central Station Michigan at Roosevelt
Full Business Day in Chicago
Cars Pre-Cooled in Station
Solarium Lounge ... Double Bedrooms ... Drawing Rooms ... Compartments ... Fine Cuisine
Leaves Chicago 7:00 P.M. C.S.T. "THE CANADIAN"
Arrives Toronto 8:15 a.m. E.S.T. Montreal 4:45 p.m. E.S.T.
"THE OVERSEAS"
Convenient for Steamship Connections at Montreal and Quebec
Leaves Chicago 9:15 am C.S.T.
Ar. Toronto 10:25 pm E.S.T. • Montreal 7:00 am E.S.T.
THOS. J. WALL, General Agent
71 E. Jackson Blvd., Tel. Wabash 1904
CANADIAN PACIFIC

FOUR QUIT BOARD IN NEW ORLEANS; SCORE JOHNSON

New Orleans, La., July 30.—[Special.]—Four members of the original consumers' council in New Orleans today resigned, and the entire organization was declared disbanded after members flayed Gen. Hugh Johnson, NRA chief, for setting up a successor organization here.

The four are Gabe J. Mouledoux, former president of the board of trade, the chairman; Mrs. Edward Pilsbury, secretary and president of the Federated Women's Clubs of Louisiana, and Ellie H. Schill and Gus Blancand, candidate for congress. The old council was appointed at the request of Secretary of Agriculture Wallace.

"If this council is to be a mere figurehead there is no use of our giving our time and energy to its work, and we might just as well disband," Chairman Mouledoux said. "I don't care to spend any more of my time compiling records and data for inefficient government officials who don't know what it's all about."

He recited the work of the council, the efforts to obtain lower prices of milk and ice to the consumer, and said these efforts were rendered futile by inaction at Washington.

HOLD SILVER FOX FARM PROMOTER ON FRAUD CHARGE

Arthur L. Turnipseed of the Admiral hotel, 909 Foster avenue, was held at the detective bureau last night for arraignment this morning in the Felony court on six charges of operating a confidence game in connection with a silver fox farm promotion scheme.

The complaints allege Turnipseed obtained several thousand dollars by selling mated silver foxes at $2,000 a pair. The foxes were to be kept on a farm at Chilicothe, O., and whelped. Investors were promised large profits, according to the charges. The six persons who signed the complaints asserted they never received any return on their investments and that Turnipseed was found to have no connection with the farm.

Woman Held in Theft of 2 Rings from Mrs. Wanzer

Mrs. Vera Ross, 23 years old, 2146 West 116th street, a sister-in-law of Mrs. Sidney Wanzer, wife of the dairy company official, was being held at the detective bureau last night, charged with the theft of two diamond rings from the Wanzer home at 10931 Longwood drive. Also being held was Martin Zimmerman, an official of the Chicago Gold Smelting and Refining company, 5 South Wabash avenue, who is charged with receiving stolen property. Mrs. Ross is charged with selling the rings, valued at $1,165, to Zimmerman for $56.

Plane Rescues Tourists Stranded by Landslide

[Copyright: 1934: By the New York Times.]

SAN JOSE, Costa Rica, July 30.—Forty-two of the eighty American tourists stranded here by landslides on the railway to Limon, Atlantic port, were transferred to Colon, Panama, by a Pan-American plane today. The plane carried fourteen passengers with baggage on each of three trips. The remaining passengers will be transferred to Colon tomorrow, where they will return to the United Fruit company steamship Peten, from which they disembarked here.

COMMUTERS PLANE SERVICE
NEW YORK 4⅝ Hrs. $47.95 | CLEVELAND 2 Hrs. $18.25
Multi-motor Boeings—2 pilots
11 Planes Daily
Fastest to California
Ticket Office: 400 S. MICH., WAB. 0082
Reservations (Day or Night) HEM. 8800
UNITED AIR LINES

Goodbye ANTS
Simply sprinkle Peterman's Ant Food along window sills, doors and openings through which ants come and go. Guaranteed to rid quickly. Used in a million homes. Inexpensive. Get it at your druggist's.
PETERMAN'S ANT FOOD

SUNBURN
Cooling, soothing Mentholatum relieves the inflammation. Promotes quicker healing.
MENTHOLATUM
Gives COMFORT Daily

Chicago Daily Tribune
THE WORLD'S GREATEST NEWSPAPER

Vol. XCIII. Tuesday, July 31. No. 182.

Published daily at Tribune Tower, 435 N. Michigan-av., Chicago, Ill.
The Tribune Company, publishers.
MAIL SUBSCRIPTION PRICES.
Mail subscription prices in Ill. [outside of Chicago], Ind., Iowa, Mich., and Wis.—Daily with Sunday, one year, $12.50.
Zones 3 and 4 in states other than Ill., Ind., Iowa, Mich., and Wis.—Daily, $7.50 per year.
Zones 5 to 8, inclusive, Canada, Mexico, and foreign—Daily, $12.00 per year.
Entered as second class matter Aug. 12, 1908, at the postoffice at Chicago under act of March 3, 1879.

Enthusiastic Letters from Car Dealers PRAISE New "G-3" ALL-WEATHER!

We feel that the appearance of the new "G-3" All Weather tire is an asset to our car and helps in no small manner in promoting the sale to our prospects.—Nash Distributors, Brooklyn, N. Y.

This tire has caused no end comment from our custo[mers] who tell us that their tire[s] given from 50% to 75% non-skid tread milea[ge] [an]y other tire they [us]ed.—Plymouth D[ealer] ...do, Fla.

We have several customers that have been using "G-3's" for some time over all kinds of roads, and they have in every instance come through with flying colors. We are sure they are going to out-perform any type of tire that we have sold our customers in the past.—Chevrolet Dealer, Sh... Wash.

...November we delivered ...ord V-8's to a couple of drivers who have had con... ...able tire trouble, that is, tread-wear and low mile... Upon recent investigation find that these tires show ...tle or no wear and have cov... ...red 13,000 and 15,000 miles. And the only reason that can account for this exceptional mileage is that they are the "G-3" tires.—Ford Dealer, Fair... Minn.

Gentlemen, your advertising of 43% more non-skid mileage is all wrong. You can safely say, in my opinion, that you have 75% more than ever before.—Chevrolet Dealer, N... Wilkesboro, N. C.

We believe that this tire is far superior as to traction and ease of steering than any tire that we have ever driven. After several thousand miles of demonstration service the new "G-3" Goodyear tires show no noticeable tread wear whatsoever.—Hupmobile Dealer, Mankato, Minn.

Warning!
Look at the NON-SKID in the center of this tread—the spot that counts, because that's where the tread contacts the ground. When it comes to safety, insurance figures show that 5½ times as many accidents are due to skidding as to blow-outs and punctures combined. Remember this when others try to duplicate what the "G-3" gives you: You have to have "NON-SKID" before any tire can give you "NON-SKID MILEAGE" and safety—and you have to have Goodyear Supertwist beneath this type of tread to make it a real success.

...ur cars have had the new "G-3" ...or the past several months and ...customers have remarked how well the non-skid stayed on their Goodyear Tires.—Ford ...a.

...owner in mind ...dedly hard driver, ...Dodge coupe. The ...mined the tires on ...ay after 22,000 miles ...on the original tires ...d found that of the six tires, ...ree were "G-3". While the tread is practically gone on the three old-type tires, the "G-3's" have the appearance of being ...to deliver at least another ...—Dodge Dealer, ...

...to compliment Good... ...again being first to ...what the motoring pub... ...s. We have had Hudsons Terraplanes in customers' ...now for several months ...ped with "G-3's" and are ...ng nothing but praise ...the ability of this tire to ...safely, and the slow, even wearing of the tread.—Hudson Dealer, Tacoma, Wash.

For the past few months, ...have been getting a number of Ford cars equipped with the new "G-3" All-Weathers and they are giving far better service than the ordinary tires.—Ford Dealer, Conroe, Texas.

...e one customer who has ...his Terraplane 27,900 ...since last fall and the ...ds show very little wear and no other tire trouble. You have a real tire in the new "G-3".—Terraplane Dealer, St. Johnsbury, Vt.

May we congratulate you on a 1934 automobile tire for 1934 automobiles. Mileage reports have been very satisfactory—the new "G-3" should exceed your 43% statement.—Chrysler Plymouth Dealer, Cincinn...

We have had many customers to whom we have sold these cars tell us that they are getting a much better non-skid mileage on this tire than they ever had on any kind of tire they have used.—Dodge and Plymouth Dealer, Hartford, Conn.

Sensational new Goodyear Tires that defy fast tread-wear prove their success as original equipment

First released on lower-priced cars—"G-3" rolls up remarkable non-skid mileage records

We'd like to invite anyone who says "all tires are about alike today" to read our mail.

Letters by the score, the hundred, the thousand are pouring into Akron.

Letters from people who boast how hard they drive.

Letters from car dealers who know that fast new cars have been tough on tires.

All of them hailing the new "G-3" and the non-skid mileage it gives.

Goodyear has produced many spectacular tires in the past 30 years—but nothing that matches this one for the speed of its success.

Why "G-3" can "take it"

What this wonder tire is doing today on owners' cars simply repeats the results we got on the Goodyear test fleet months ago.

We knew that it took a tough tread to stand up on today's fast-starting, quick-stopping, mile-a-minute new automobiles. So we gave it the works on the test fleet. Ordered drivers to "speed up to 50—jam on the brakes"—hour after hour, day and night.

Then—to be doubly sure—we released a few of these amazing tires—mostly for smaller cars—to Goodyear dealers and sent others to car manufacturers—kept the good news to ourselves and waited!

You can read for yourself—on this page—the amazing results.

And no wonder. The tread is broader—flatter—has more non-skid blocks in the center—an average of 2 pounds more rubber per tire in the tread. It has patented Goodyear Supertwist beneath that mighty tread—the only ply material that could make such a tread a practical success.

It naturally costs us more to build such a tire—but never mind that—you won't find the extras in the price you pay!

THE GOODYEAR TIRE & RUBBER COMPANY, INC.
AKRON, OHIO

WHAT OWNERS SAY:

DODGE: "'G-3's' are all you say they are. The set on my Dodge has been driven 15,000 miles now, and the center diamonds are still giving me plenty of traction. All the mileage has been at high speed. The last set of tires wore smooth at 11,000 miles."—W. H. H., Parkersburg, W. Va.

We have been using your new "G-3" Tires on our Nash and Lafayette cars since the introduction of our new models last Fall and our experience has been that the mileage is even greater than claimed by you.—Nash Motors, Pittsburgh, Pa.

CHEVROLET: "We looked up the record on the set of "G-3" tires placed on our Chevrolet in September as the performance was so outstanding. Our accurate records show 16,226 miles. These tires show practically no wear."—W. S. J., Montgomery, Ala.

FORD: "Have driven about 20,000 miles with absolutely no tire trouble. All of these tires still have good non-skid patterns on them, and I am confident of getting 27,000 to 28,000 before they become bald. I drive a Ford V-8, purchased last year."—G. C.

TERRAPLANE: "I purchased an Essex Terraplane last fall equipped with the Goodyear "G-3" A.W.T. tires. To date these tires have run 28,900 miles and the treads show very little wear. Am more than pleased with them."—R. L., St. Johnsbury, Vt.

PLYMOUTH: "Have driven around 20,000 miles and tires show practically no wear."—A. P. R., Goshen, Ind.

All quotations printed here are from genuine letters on file in the offices of The Goodyear Tire & Rubber Company, Inc.

GOODYEAR

COL. McCORMICK WARNS OF RISING RED TIDE IN U. S.

Brain Trust Blamed for Communist Riots.

The motives underlying the spreading wave of communistic terror were described last night by Col. Robert R. McCormick, publisher of THE TRIBUNE, in an address broadcast from Chicago over the facilities of the National Broadcasting company.

Col. McCormick spoke at the invitation of The Crusaders, former antiprohibition organization, which recently reorganized to carry on the fight against the radicalism which threatens the principles of Americanism and constitutional government.

Blame for the "experiments in radicalism" was placed squarely on the Washington brain trusters who, Col. McCormick said, sought the political support of the communists in order to put over a program of "peaceful revolution" and semi-communism. The communists, he declared, have taken advantage of the discontent aroused and of the proffered alliance to try to overthrow the republic.

Col. McCormick called attention to the report of William Green, president of the American Federation of Labor, to President Roosevelt which was published in the Congressional Record of last June 27. Green warned of communistic influences at work in this country and accurately described the unhappy labor conditions which have come to pass.

Col. McCormick's Address.

In his address, "The Rising Red Tide in America," Col. McCormick said:

"You Americans who have been viewing with growing concern the repeated acts of violence in your country and in the cities against the peace and welfare of our people, who have seen minor labor disagreements burst into bloody riots and have seen insurrections called in several states of the Union, who realize that in addition to the uniformed police the governors of the states have found it necessary to call out the troops in Ohio, Illinois, California, Wisconsin, New York, Oklahoma, and Pennsylvania, will be greatly interested in the report of William Green, president of the American Federation of Labor, to the President of the United States, published in the Congressional Record of June 27, 1934, from which I quote a few passages:

"'Mr. President, in these pages there is offered to you evidence of the subversive activity on the part of the communists in the United States and of a direction of such activity from Moscow, where a group of international organizations, of which the communists, or Third International, is but one, operate under the command of the one dictatorship. . . .

Green Points to Propaganda.

"'During all the years since the establishment of the soviet régime in Russia, propaganda in the United States has been conducted not only through agencies directly set up by the communist high command but through agencies and organizations in which noncommunists of good standing and repute have been induced to participate. . . .

"'We know that in the newspaper and book publishing world, particularly in New York City, which is the center of influence in that world, communist influence is tremendous. . . .

"'Throughout the whole period communists have made it a cardinal point to unite with every protesting minority and to engage in every effort directed against established institutions of our country. There has grown up a great group of organizations—communists and semicommunists. . . .

"'When Moscow orders "forward march!" the communists in the United States execute the command like so many companies of disciplined troops. All over the communist world the disciplined companies do likewise. For those who do not obey there is excommunication and sometimes the sentence of death. . . .

Order of July 15, 1931.

"'On July 15, 1931, the dictatorship at Moscow issued instructions to the communist party in the United States detailing the tactics of street fighting, the use of barricades, the methods of arming mobs and the purposes to be held in view.'

"They provide that 'the demonstrations should appear to be spontaneous.'

"That 'Revolutionary demonstrations are only a "training of war" and not real warfare. Consequently in the course of these demonstrations, it is not a question of attacking at all costs, but of showing great flexibility and scientifically combining the offensive with the defense and retreat.'

"But that 'at the time of the armed insurrection the watchword will be "the offensive at all costs."'

"The report observes: 'Thus it can be seen that the hunger marches, the street fights, the demonstrations before city halls, the riots and the protest gatherings are all training operations for the war to come. Thus the Reds have their cantonments, engaging in practice, not with dummies, but with American policemen and American civilian citizens. The aim of these preliminary demonstrations is to learn tactics, to grasp the technique of the kind of war that is expected to follow. . . .'

"And 'Because people defend their homes, they must be slaughtered. . . .

Violent Operations Ordered.

"'The communist international now not only sanctions but orders violent operations in the United States—sabotage and wreckage in factories and armed clashes in the streets in which the Reds are to arm themselves as best they may, but avoiding the charge of being prearmed. They are preserving the distinction of definition, so that until insurrection comes they may be classed as mobs and not as rebels.

REPORT QUOTED

WILLIAM GREEN.
[Acme Photo.]

"'"You must forge real revolutionary cadres," say the instructions from Moscow, "and leaders of the proletariat who will be capable of leading the millions of American workers toward the revolutionary class war."

"'Joseph Stalin, only a year ago, when addressing the American commission and the executive of the Third International, said "The Third International has enabled the communist party of America to reach a stage where it can actively prepare the masses for a future revolution, and when the revolutionary crisis comes in the United States it will mark the beginning of the end of world capitalism."'

"The Green report concludes with: "'We know that we see a constant revolutionary menace.'

The Significance of Dates.

"After listening to these disclosures of the president of the American Federation of Labor the significance of certain dates cannot be lost upon you.

"Maxim M. Litvinov, foreign minister of the soviet, landed in America on Nov. 7, 1933.

"On Nov. 11 rioters at the packing plant of George A. Hormel & Co. at Austin, Minn., drove out company officials and seized possession of the plant.

"Ambassador Bullitt from America took up his residence in Moscow on March 7. On March 21 street fighting in New York began as rioters fought with police in the city theatrical district. On the following day thousands marched through the streets assaulting taxi drivers, ripping doors, headlights, and meters from the cabs, jerking passengers out of the vehicles, and engaging in frequent fights with the police.

Reception for Red Envoy.

"On April 10, 1934, while five millions were starving to death in Russia, the soviet ambassador held his first reception in the 'Red embassy' in Washington, thus described in a prominent Democratic newspaper:

"'Light streamed out tonight upon a moving line of automobiles bearing guests arriving to greet the ambassador of a new order and his wife.

"'Mrs. Troyanovsky wore a formal evening gown of pale salmon pink satin fashioned on severely simple lines, with a moderately low cut neck, short sleeves and long trained skirt.

"'Among the American officials there were Owen J. Roberts, justice of the Supreme court, and Mrs. Roberts; the secretary of state and Mrs. Hull, the speaker of the house and Mrs. Rainey; Secretary and Mrs. Morgenthau, Secretary and Mrs. Dern, the attorney general and Mrs. Cummings, the secretary of agriculture and Mrs. Wallace, the secretary of commerce and Mrs. Roper, and their daughter, Miss Grace Roper, and Miss Frances Perkins, secretary of labor.'

Section on Reds Disbanded.

"I will add here that the secretary of labor had already disbanded the section of the department of labor which watched criminal communist activities.

"Of this function a Washington newspaper said in part:

"'They noted the magnificent chandeliers, the gleaming gilt work, the handsome wainscoting, the buffets laden with vodka and fresh caviar cradled in blocks of ice.

"'There were other drinks and other foods for those whose tastes did not include the famed Russian delicacies. But, judging by the way the supply of vodka kept running out and having to be restored, there were not too many of the latter category. . . .

"'For many the reception was like a college reunion. For besides the usual official and social set there was a liberal sprinkling of persons who have longed for this day ever since Lenin wrested the control of Russia from Kerensky in November, 1917, and renamed the country the U. S. S. R. These greeted each other with shining eyes; it was easy to see they recognized the night as historic.

"'Rexford G. Tugwell was there. Several laughingly told him he seemed to have found his way home.'

Two Battles in Minneapolis.

"The following May 22 two bloody battles were fought in Minneapolis. In the first Peter Erath, a gallant citizen, and C. Arthur Lyman, world war hero, were slain. Forty-five persons were injured besides the two killed, and on the previous day 43 were injured.

"On the next day the National Guard was ordered out in Toledo to free 1,500 workers of the Electric Auto-Lite plant who were being besieged by a mob of 3,000. On the following day two men were killed and many others shot and otherwise injured when the rioters and the militia clashed. A general strike in the area was threatened.

"On June 20 Secretary Perkins invited the communist union leaders to sit in on the conferences attending a possible steel strike.

"On June 28 rioting was started in Milwaukee. All street car and bus lines were halted, one man was killed, and many others severely injured.

"On July 5 a fierce battle was staged in San Francisco in which two men were killed and 31 more were shot. Hundreds of others were injured. Two days later, in a skirmish between longshoremen and police at Seattle, another man was slain, the seventh death directly attributed to the disorders on the Pacific coast.

General Strike in Frisco.

"In San Francisco a general strike was called on July 14, and by the 16th more than 100,000 workers were out. The governor of California, the mayor of San Francisco, and the citizens rallied to the defense of American institutions, and on July 19 the general strike was abandoned.

"On the previous day trouble had been again recorded in Seattle. A mob of 1,500 persons fought police and twenty were hurt. This rioting was renewed on July 20 and another 75 were cut and bruised. Leaders of the rioters wore red buttons.

"So accurately have the conditions described in the Green report come to pass that no one can set it beside this series of uprisings, breaking out in regular order over widely spaced territory, and doubt the existence of cause and effect.

"Experiments in radicalism may seem safe in Washington, may be safe in Washington, for the capital is no more on the firing line in the industrial war than it was in the world war.

"But the tragic result of trying to be a little red colors the pavements of a dozen cities.

Communist Support Sought.

"In order to put over a program of 'peaceful revolution' and semicommunism the addled brain trusters have sought the political support of the communists and have denounced American ways. They have agitated to produce discontent. The communists have taken advantage of the discontent aroused and of the proffered alliance to try to overthrow the republic.

"The tragic facts prove here as elsewhere the country cannot be half communist and half free.

"When little more than a year ago the newspapers were called upon to sign on the dotted line of a blanket code providing among other things that they agreed to be placed under license by the government, I had very little idea of the purposes or the ultimate destination of the legislation dubbed 'National Recovery.'

"When the newspapers' acceptance of this code, subject only to a provision to insure the freedom of the press, aroused a storm of coercion, abuse, and vilification from those in power, my suspicions were aroused, and when this provision was not suffered to remain in the code nor were the rights of the press guaranteed against changes to be made in the code despotically, without the comment of the signatories, until a call for a meeting of all the publishers in America had been ordered, my suspicions were confirmed.

These Tyrannies Accomplished.

"But I did not believe in the possible eventuality of any of the following tyrannies until each one had become an accomplished historical fact.

"I did not believe the government of the United States would repudiate its debts.

"I did not believe it would make it impossible for individual business to be financed.

"I did not believe that any judge would imprison an American citizen for pressing a pair of trousers at a price satisfactory to him and his customer.

"I did not believe that any judge would consider imprisoning an American citizen for carrying on his business in accordance with the constitution and the laws of the land merely because his methods met the disapproval of an executive officer of the government.

"I did not believe a deserted woman could be denied the right to work in her own home for her orphaned children.

Crop Reduction Program.

"I did not believe that a congress of the United States would pretend to enact a law authorizing an individual to forbid American citizens to grow crops upon their own land and from selling these crops.

"I did not believe that any congress would purport to pass a law giving to any individual the right to raise taxes on any commodity and in any amount.

"I did not believe that laws would even be suggested which pretend to give to individuals the authority to legislate, to tax, to administer laws of their own making, and to bring bills for injunction to imprison all citizens who disregard these arbitrary decrees, or that so-called offenses against the decrees would be tried before judges without juries, and that injunction, the method used in Minnesota in an effort to destroy the right of a free press, would be adopted in the NRA and AAA laws as a subterfuge to deny the right of citizens so accused to trial by jury as provided in the bill of rights of our constitution.

Codes and Constitution.

"When people were being cajoled and coerced into signing codes and were warned that it was an insult to ask that their codes should specify that they were not waiving their constitutional rights, I was unwilling to think that the attorney general of the United States would later argue:

"'The defendant, having applied for approval under the recovery act of a code of fair competition . . . and having obtained the benefits accruing to it under the act by reason of such approval, cannot now attack the constitutionality of the provisions of that code.

"'It is a well settled rule in the federal courts that one who has himself voluntarily invoked a statute or who has received the benefits flowing from a statute is estopped later to assert its unconstitutionality.'

"Yet all these things have been done.

"What further steps are contemplated we do not know and are not to be told lest the knowledge prevent the election of another rubber stamp congress willing to pass without reading it further legislation written in the little red house in Georgetown in the spirit of the big red square in Moscow.

Facts Cannot Be Ignored.

"These are facts and raise issues which none of you, my fellow citizens, can afford to ignore. They are not getting the forceful discussions we have been accustomed to give to our affairs because men have too much reason to be terrorized by the countless new and undefined charges that may be trumped up against them by new hordes of secret agents infesting the country.

"The risk must be taken or our country will fall.

"The recent bloody murders in Germany and Austria point the inevitable consequence when people leave a government of laws for a government of men. Unwarned, we have started on that road. Now, finally warned, we must turn back.

"Crusaders and Legionnaires, take up the torch of civilization before it is finally extinguished. Rescue your country. There is no time to be lost, but it is not too late—YET."

URGES MISS PERKINS TO REPUDIATE PLAN FOR DEPORTING REDS

New York, July 30.—(AP)—Charges that Secretary of Labor Perkins and Gen. Hugh S. Johnson had advocated the suppression and deportation of San Francisco strike leaders in violation of the strikers' constitutional rights were made today by Allan Taub, assistant secretary of the national committee for the defense of political prisoners.

In an open letter to Secretary Perkins, Taub wrote: ". . . Gen. Hugh S. Johnson of the NRA and you as secretary of labor issued statements for the suppression and even the deportation of leading strikers, in violation of their constitutional rights."

The committee, Taub said, "requests a public statement from you . . . embodying the following: That the department of labor will not prefer deportation charges against those who are arrested by 'vigilante committees'; that no deportation charges will be preferred against those who have been active in the general strike, on that account; that the immigration law does not specify deportation of aliens who are members of the communist party; that the communist party, as a legal party, is to be accorded all rights, and recognized as such by members of the department of labor."

RANKING CITIZEN SOLDIERS PICKED AT FT. SHERIDAN

The citizens military training camp held its last formal review of the year at Fort Sheridan yesterday and those among the 700 young men who stood at the top of their classifications received awards for "merit and general excellence." The order to disband will be given today.

It was also D. A. R. day and a delegation from that organization was headed by Mrs. Julian G. Goodhue of Evanston, state regent. The review was followed by a luncheon at the Officers' club and a tea was held later in the afternoon.

Robert W. Johnson, 5756 Kenmore avenue, who completed the four year training period, was adjudged the outstanding member of the camp. He was presented with a sabre by Mrs. Goodhue on behalf of the D. A. R. and the American Legion Auxiliary of Cook county.

Three scholarships were also awarded. The winners were Robert H. Trefz, 3878 North 24th place, Milwaukee, Marquette university; Herman F. Boerner, 4114 North Merrill avenue, Milwaukee, Lawrence college; and Charles R. Wikel, 324 Glendenning place, St. John's Military academy.

Brig. Gen. Frank C. Bolles, camp commandant, praised the youths for their fine showing and urged them to continue to strive for good citizenship.

U. S. LABOR BOARD RULES AGAINST JERSEY BUS LINE

Washington, D. C., July 30.—[Special.]—The Jersey City [N. J.] and Lyndhurst Bus company was ordered today by the national labor relations board to reinstate Richard and Cyril Joyce, discharged employés, before Aug. 6.

Today's decision, a final one, sustains two previous rulings and disregards the company's protest that reinstatement of the two men would "disrupt the harmony" of its personnel. Failure to comply would mean citation, it was said, to the national recovery administrator for possible withdrawal of the Blue Eagle, and to the department of justice with a view to prosecution and a fine for violation of the NRA.

Complaint was originally filed by the Brotherhood of Railroad Trainmen.

Charges that the Edward D. Caldwell Gas and Electric Fixture company of New York coerced employés into signing individual contracts, in violation of the collective bargaining provisions of the recovery act will be heard by the board tomorrow.

Chicago Motor Coach Company Terms Labor Board Meddler; Decision Is Expected Today

[Chicago Tribune Press Service.]

Washington, D. C., July 30.—[Special.]—The Chicago Motor Coach company today flatly denied the right of the national labor relations board to force the reinstatement of 25 workers discharged by the company.

At a hearing called by the New Deal labor tribunal to determine whether the firing of the 25 men was discrimination against union labor in violation of NRA, the company told the board bluntly that the dismissal of the men was "the concern of the management and not of government bureaus."

At the conclusion of an all-day hearing the board took the case under advisement. A decision will be forthcoming within 24 hours, according to reports. If the board persists in asserting its authority and in holding that the 25 men were discharged in violation of the NRA, it may order the company to surrender its Blue Eagle.

Claims No Violation.

The company's position today, however, was that the board had absolutely no power to order the reinstatement of the 25 men or to punish the company because the company's action has in no way broken the labor sections of the NRA. The men were fired for infractions of company rules and not for union activity, the company maintained.

The board's intervention, the company declared, is an unwarranted "assumption of power and an illegal meddling with the legitimate conduct of our business." The company told the board it had no right to order the reinstatement of workers whose service records were the grounds for their dismissal.

Hammering away at the board's legal inability to order workers put back on the pay roll, James G. Condon, counsel for the company, apparently won at least a technical victory. Lloyd Garrison, chairman of the board, admitted that the board could not order the 25 men reëmployed. But he insisted the board could force the company to choose between reëmploying the men or losing its Blue Eagle if, in the judgment of the board, the firing of the men was a violation of the NRA.

Offers to Aid Inquiry.

Although it defied the authority of the board, the company sought to show its good faith by offering to submit the whole "dispute" to an impartial investigator who would go over the case in detail in Chicago.

The board has rejected this suggestion, according to one of its spokesmen, and will keep the case in Washington, disposing of it within the next 24 hours.

The company also laid before the board evidence to show that the "dispute" was hatched by outside union organizers and did not have the backing of a majority of the workers. The case, according to the company, is the result of the same union activity which caused the recent bloody street railway strike in Milwaukee. The company demanded that the board investigate the bombing of one company garage, the burning of another garage and some coaches, and other acts of sabotage.

Union Officials Attend.

The hearing, from which newspapermen were barred, also was attended by members and officials of the Amalgamated Association of Street, Electric Railway, and Motor Coach Employés, the union which filed the complaint against the company.

Ten of the company's discharged employés were present, and some testified that, as soon as the company learned they were members of the Amalgamated, it started calling them on the carpet for infractions of company rules. They were "called on the carpet" two or three times a week, whereas before joining the union, they were seldom reprimanded, they said.

Counsel for the union also declared the company refused to deal with an outside union and, by firing the 25 Amalgamated members, sought to keep all its employés in a so-called company union, the Chicago Motor Coach Employés fraternity.

The company's defiance of the board was set forth in a lengthy letter from John A. Ritchie, president of the coach concern. The letter, together with a voluminous file of evidence to support the company's case, was presented to the board by Mr. Condon.

Violators of Company Rules.

President Ritchie said that all of the 25 had been fired for violation of company rules and in order to safeguard the lives of coach passengers. He presented the service records of five of the employés showing them guilty of stealing fares, of being involved in frequent accidents, and of being irregular in reporting for duty.

"Under such circumstances, discipline must be dictated by experience with full and complete knowledge of all of the actual facts gained from first hand investigation and must be firmly and fairly applied, and the men must be selected with more care as to their character and temperament than is the case with the average artisan working at bench or machine," Ritchie wrote.

"Certainly, in view of this, it is unthinkable that any governmental agency should arbitrarily and without a full knowledge of all of the facts in a given case go so far as to order the reinstatement of employés with service records similar to those above quoted."

Declares "No Discrimination."

Of the 15 workers discharged last summer, 14 were fired for infraction of rules and one resigned voluntarily, President Ritchie said to the board. Of the 10 workers subsequently fired, all were let out for disciplinary reasons. Ritchie explained that the company had been careful not to discriminate against members of the Amalgamated association, and was not guilty of any of the Amalgamated charges.

"We are confident that when your honorable board is in possession of all the facts in the matter, it will decide that our company has not violated any act of congress or presidential order and that the proceedings before you should never have been started," Ritchie wrote.

Ritchie warned the board against assuming that, because it was willing to let an impartial investigator go into all records on the case, the company recognized the jurisdiction of the labor board. He reiterated time and again in his letter that there was no dispute between the company and its workers and that the board was gratuitously assuming authority which it did not have when it tried to intervene.

Willing to Coöperate.

"Recognizing, however," President Ritchie explained, "that this whole matter involves a question of great public interest to Chicago, and recognizing also, the fairness of your honorable board—and we say this because of certain recent decisions made by you—and feeling so strongly the righteousness of our case, we are anxious to coöperate to the fullest with your honorable board in ascertaining all of the facts involved. To this end we suggest that the best method by which your honorable board can procure first hand knowledge of all the facts is by a thorough and complete investigation made on the ground, right here in Chicago, where all records are readily available and where all employés and all others concerned may be interviewed, rather than to attempt to determine the facts in Washington, so far removed from the scene of operations, where controversial statements are bound to arise and where corroboration will be difficult.

"Should our suggestion of a thorough investigation of our whole situation here in Chicago appeal to your honorable board as having merit, we ask only that, in the selection of an investigator, you choose some person with an open mind on the subject, who has not heretofore been active in the matter and who has not shown such an attitude toward labor unions as to predispose him to make a prejudicial finding."

FIVE GRAND JURY MEMBERS WILL VISIT INFIRMARY

A committee of five members of the grand jury will visit the Oak Forest infirmary today to investigate alleged neglect of patients at the institution. The investigation was begun after 39 aged inmates died during the recent heat wave. Dr. Otto L. Schmidt, chairman of the infirmary medical advisory committee, said yesterday he had visited the home Sunday and found the administration of affairs the best possible. He declared the deaths were due entirely to the heat and to the advanced age of the victims, and not because of conditions at the home.

HANSON'S WET WASH LAUNDRY
Bittersweet 3600

THE STETSON SHOE

SUMMER SALE OF STETSON SHOES

1,214 Pairs Women's $6.95
296 Pairs Men's $6.95
3,384 Pairs Women's $8.95
848 Pairs Men's $8.95

A wide variety of sport, golf and white shoes are included in this sale

Men's and Women's Boots and Jodhpurs $8.95 Broken Sizes

Stetson Daytime Chiffon Hose Heel within a heel 69c 4 Pairs for $2.70

Stetson Shoe Shop
144 S. Dearborn St. *Cor. Adams St.*
59 E. Randolph St. *Near Wabash*

"Make Hair Grow while the sun shines"

"It is a well known phenomenon that in the summer the growth of hair is more rapid," says Dr. Arnold Lorand, Vienna Dermatologist.

THAT Hair grows faster in the summer than at any other season is an established scientific fact. You can take advantage of this seasonal peculiarity by starting Thomas' hair and scalp treatment *at once.*

Your hair will respond more quickly to this famous proved method of treatment now than at any other time. Within an unusually short time your dandruff will disappear, hairfall will stop, and new hair will actually be visible on the thin and bald spots. Call at the Thomas' office and talk your problem over with the specialist in charge. He will gladly examine your scalp without charge or obligation and frankly tell you what Thomas' treatment can do for you.

World's Leading Hair and Scalp Specialists—Forty-five Offices

The THOMAS'

Loop—30 W. Washington St.; Men, Suite 603; Women, Suite 600
West Side—4010 W. Madison North Side—4753 Broadway
South Side—6306 S. Halsted St. and 841 E. 63rd St.
HOURS—10 A. M. to 8:30 P. M. SATURDAY to 7 P. M.

Women must avoid harsh laxatives!

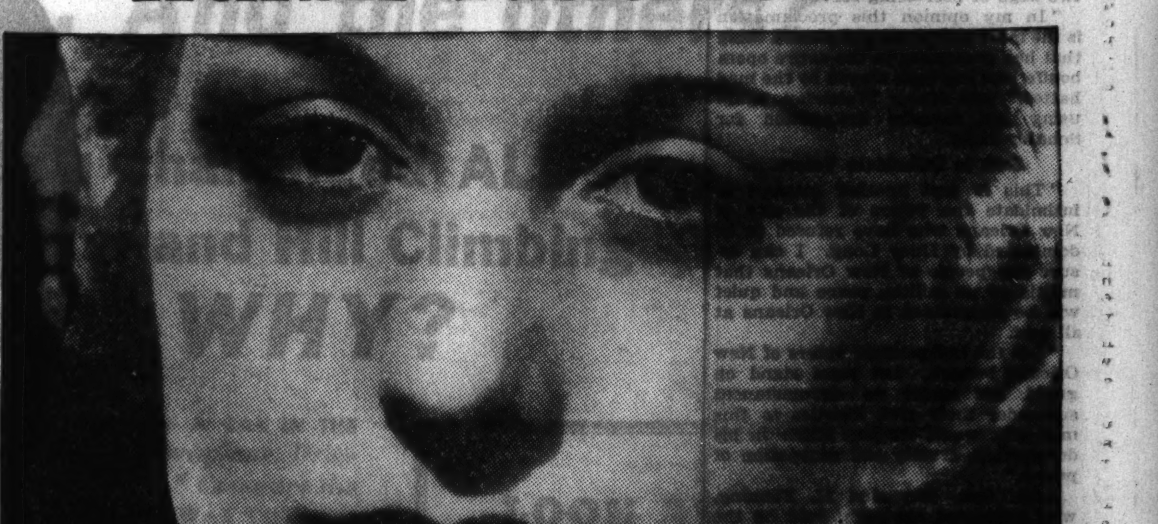

THE feminine sex must be particularly careful in the choice of a laxative.

Women should avoid a laxative that is too strong—that shocks the system—that weakens.

They should avoid laxatives that are offered as cure-alls—treatments for a thousand ills. A laxative is intended for one purpose only—to relieve constipation.

TAKE EX-LAX—THE GENTLE, EFFECTIVE LAXATIVE

Ex-Lax is offered for just what it is—a gentle, effective laxative—to be used when needed.

Ex-Lax is effective—but it is mild. Ex-Lax doesn't force—it acts gently yet thoroughly. It works over-night without over-action. Ex-Lax will not form a habit—you take it just when you need a laxative. You don't have to keep on increasing the dose to get results.

For 28 years, Ex-Lax has had the confidence of doctors, nurses, druggists and the general public alike, because it is everything a laxative ought to be.

Children like to take Ex-Lax because they love its delicious chocolate flavor. Grown-ups, too, prefer to take Ex-Lax because they have found it to be thoroughly effective—without the disagreeable after-effects of harsh, nasty-tasting laxatives.

At any drug store—in 10c and 25c boxes.

WATCH OUT FOR IMITATIONS!

Ex-Lax has stood the test of time. It has been America's favorite laxative for 28 years. Insist on genuine Ex-Lax—spelled E-X-L-A-X—to make sure of getting Ex-Lax results.

Keep "regular" with
EX-LAX
The Chocolated Laxative

TROOPS SEIZE LIST OF VOTERS IN NEW ORLEANS

Long's Governor Declares Partial Martial Law.

New Orleans, La., July 30.—(AP)—Senator Huey P. Long's bitter fight against the New Orleans city government was climaxed tonight when partial martial law was declared and more than a dozen National Guardsmen crashed into the city registration office and took charge of it.

The names of all persons qualified to vote in the coming congressional primary in September, in which Senator Long and Mayor T. Semmes Walmsley, his bitter political opponent, are supporting rival candidacies, are registered in the books in the office.

Guardsmen, who entered the building in darkness and moved about inside by the aid of flashlights, as large crowds gathered outside, continued to occupy the building late tonight.

Irregularities Are Charged.

Gov. O. K. Allen, from Senator Long's political headquarters a few blocks away, issued the proclamation of partial martial law, particularly to apply to the city hall annex in which the registration office is located.

In a statement accompanying the proclamation the governor charged the city government with irregularities in registrations, and said he had acted to protect the registrar's office "from insult and intimidation."

Mayor Walmsley, advised of the martial law proclamation while seated in his office across the street from the militia filled city hall annex, described the whole proceeding as "an opera bouffe performance."

Mayor Assails Long Group.

"It is apparent," said the mayor, "that they want to scratch names from the registration books under the protection of the militia. They already control the registration office here through state appointment of the local registrar."

The governor had made a charge that the registration records had today been moved across the street into the city hall annex "without the consent of the board of registration." He suggested that between now and the approaching congressional primaries the Walmsley and Long factions name representatives to watch the registration records "day and night."

Kingfish Is Challenged.

Mayor Walmsley, after a public dispute lasting for months with Senator Long, tonight challenged the senator for a showdown by offering to resign his mayoralty if Long would resign his senate seat and consent to run against Walmsley in a special election for the Long seat in the senate. Senator Long declined to comment on the proposition.

Mayor Walmsley's statement tonight said that the removal of the registration office from the city hall proper to the annex had been accomplished "in conformity with the law," and that when the Long appointed registrar, R. J. Gregory, occupied his new office today "there was a joyous celebration, two kegs of beer being served."

"In my opinion this proclamation is the most ridiculous and absurd thing that has transpired in the entire opera bouffe that has been staged by the mad hatter," said Mayor Walmsley, again using his favorite designation for Senator Long.

Seek to Intimidate Voters.

"This is just another attempt to intimidate the voters of the city of New Orleans who have refused to be dominated by Huey Long. I can assure the people of New Orleans that militia or no militia, peace and quiet will be maintained in New Orleans at all cost.

"Let the independent voters of New Orleans beware. Let them stand on guard and under no circumstances surrender their civil liberties to this man who would surpass Hitler in his domination, cruelty and usurpation of power."

Adjt. Gen. Raymond H. Fleming, who conducted the night raid on the registration office, breaking down the door of the city hall annex, remained in charge of the records.

UNIONS NOMINATE 18 FOR NATIONAL GRIEVANCE BOARD

Representatives of twenty-one unions in the Association of Railway Labor Executives yesterday drew up their final list of eighteen nominations for places on the national board of adjustment, which was created by the last congress to hear railroad workers' grievances. The appointees for the four divisions of the national board in which the twenty-one unions are grouped are:

Division 1—T. J. Bissett, Cleveland; Fred W. Lewis, Heavener, Okla.; L. E. Sheppard, Cedar Rapids, Ia.; William Bishop, Evanston, and John Lindergan, Elmira, N. Y.

Division 2—Harry J. Carr, Washington, D. C.; Charles J. Magowan, Chicago; George Wright, Oelwein, Ia.; Lewis M. Micklin, Washington, D. C., and F. H. Knight, Kansas City.

Division 3—F. F. Cowley, Chicago; M. J. Potts, Little Rock, Ark.; A. F. Storet, Washington, D. C.; J. H. Sylvester, Seattle, Wash., and S. W. Holt, Chicago.

Division 4—J. J. Noon, Chicago; Charles M. Sheplar, Washington, D. C., and C. W. Deal, San Francisco.

Naval Aide of King George Made Admiral of Fleet

LONDON, July 30.—(AP)—Admiral Sir Reginald Yorke Tyrwhitt, first and principal naval aide-de-camp to King George today was appointed an admiral of the fleet in succession to Sir Osmond Brock, who will retire, at the age of 65. Sir Reginald commanded the destroyer flotillas in the 1914 action off Heligoland Bight and the 1915 fight off Dogger Bank.

To relieve Eczema Itching and give skin comfort nurses use Resinol

Washington Puts Soft Pedal on Gen. Johnson in Yards Strike

(Pictures on back page.)

Unofficial reports were current yesterday that Gen. Hugh S. Johnson, NRA administrator, might fly to Chicago today or tomorrow from his west coast vacation and try to settle the stock handlers' strike, which has tied up the stockyards since last Tuesday. At the same time it was made apparent in Washington that if the general does come, he will attempt little of his famous "cracking down" in the situation.

Statements made by his assistant in Washington, Armin W. Riley, who is in charge of proposed NRA codes for packing and stockyards companies, soft pedaled previous "cracking down" references and also sought to smooth away some of the embarrassment caused by apparent lack of information on Johnson's part when he made his first statement Saturday at Agua Caliente, Mexico.

Gen. Johnson Mixed Up.

Johnson threatened to "crack down" on the packers, and also exhibited concern over the plight of cattle in the stockyards due to supposed lack of feed and water. As a matter of fact, the packers are not concerned in the strike and there were at the time few cattle in the yards. Those few were adequately cared for.

Johnson's confusion about the strike situation brought a statement yesterday from the Institute of American Meat Packers. This pointed out, first, that the only parties concerned in the strike are the Union Yards and Transit company and its employés, the stock handlers, and, second, that the packing industry has given unusual coöperation to the recovery program in the matters of increased employment and pay rolls.

Mr. Riley, in his statement yesterday, pointed out that the consent decree in the famous anti-trust case prohibits packing companies from holding any interest in stockyards.

Discusses Proposed Code.

He also disclosed the status of the proposed NRA code for stockyards, which Johnson threatened to impose as a means of ending the strike.

Such a code has been drafted, and contains sections covering labor conditions and wages, the points in dispute in the strike. The code could be imposed after a hearing, Riley said, but forceful imposition, he admitted, might precipitate a legal fight which would destroy much of its effectiveness as a strike settlement measure.

Stockyards operators, Riley said, had requested, before Johnson made his threat, that the code not be imposed until trade practice sections, being drafted for the NRA by the AAA, are ready. Johnson's threat implied that the labor part of the code might be imposed without waiting for the trade practice sections, and Riley said he thought such action would be feasible.

New Strike Seems Averted.

Officials of the Amalgamated Meat Cutters and Butcher Workers of America, an organization of packing house employés affiliated with the striking stock handlers, seemed last night to have achieved success, for the time at least, in heading off a sympathetic strike by their members. At the same time, they admitted that strike sentiment was strong among certain groups of their membership.

If the butchers strike it will be because nonunion men, hired by the Stockyards company to replace the striking stock handlers, have been driving cattle to the slaughtering pens in the yards. However, the packing companies have in most cases taken precautions to see that the stock is handled wherever possible by their own people.

The strength of the Amalgamated union, an American Federation of Labor organization, is principally in the small packing houses. Employés of the large packing companies are organized in company unions, although in those concerns a number of the employés, is is understood, belong to both organizations.

Peace Parleys Go On.

Federal department of labor conciliators continued their efforts yesterday to arrange a strike settlement between the stockyards company and the handlers' union, but met with little success. The principal "sticking point" in the negotiations has for some days been the matter of a guaranteed minimum wage of $20 a week to extra employés of the company. Negotiations on other points of the strike demand have reached the point where there is hope of settlement if the minimum wage matter could be cleared up.

On the minimum wage, however, the stockyards company has remained adamant. In defense of its stand its officials point out that the company has no control over the volume of stock received at the yards, and that this volume varies greatly from month to month and day to day, especially since government purchases were started.

For this reason, the officials say, the nature of their business demands that they have a supply of extra labor to handle the peak loads. To guarantee all of the extra men a minimum wage, they argue, would transform them into regular employés in effect. The company, its officials say, could not stand the financial strain of carrying the extra men on the pay roll during slack periods.

Body of Man Taken from Branch of River Identified

The body of a man taken from the south branch of the Chicago river near Taylor street yesterday was identified as that of C. Bates, 35, a guest at the La Salle Plaza hotel, 873 North La Salle street. The identification was made by Albert Kellert, manager of the hotel.

Painters Routed by Swarm of Bees; Poor Get Honey

Taylorville, Ill., July 30.—[Special.]—Workmen painting the high school building at Havel, ten miles south of here, were routed today by a swarm of bees in the side of the building. After smoking out the bees more than five tubs of honey was taken from the building. It was distributed to the poor families in the city.

OLSON ATTACKS PRESS AS STRIKE PEACE IS SOUGHT

Employers Talk Taking Case to Courts.

[Continued from first page.]

can not advertise or pay for the printing of costly statements.

"But if he shows resentment at a system that grinds him down, he, at least, is entitled to an accurate recital in the press of his wrongs and his claims. The attempt to misrepresent him as an enemy of society is not an answer to his claims.

"There is no restrictions of any kind upon free speech or freedom of the press. The newspapers have been invited to criticize if they desire. I can say that they have responded more generously to that invitation than to any other I have ever extended them.

"It has even inspired them to innovations in the newspaper world. The Journal and Tribune which previously devoted their entire editorial pages to fables and fairy stories now are extending these fables and fairy stories to the front pages."

Print Satirical Editorials.

Both papers today published satirical editorials on the first page. The Tribune, a morning paper, printed one entitled "Olson's Fables No. 1." The evening Journal's was headed "That the Children May Not Be Frightened."

Previously the governor had advised employers they could write him anything that "does not frighten the children of Minneapolis."

Today the Governor granted permission to James P. Cannon, editor of The Militant, and Max Schachtman, editor of The New International, communist papers of New York, to return to Minneapolis. Militia officers had ordered both men to leave the city last week for distributing communist literature.

"The right to remain in the city was granted to the radical Militant and International as well as the Tory CHICAGO TRIBUNE," the Governor declared.

Some Permits Issued.

Permits for "necessary" services have been issued to truck operators by the military, commanded by Adjt. Gen. E. A. Walsh. Today meat dealers were allowed to move supplies into retail stores that were beginning to feel the bite of the two weeks' strike. Grocers were told they could purchase and transport fresh vegetables into their stores, but the ban against moving staples was not removed.

Since the issuance of these permits it became increasingly clear that the governor's troops are intent upon keeping business from the big downtown stores. The no-parking order in the "loop," save from 7 p. m. to 7 a. m., was not withdrawn. Customers cannot enjoy their customary daytime privilege of driving downtown and leaving their cars for shopping expeditions.

To add to that, the big stores are not permitted to deliver purchases by truck. Several establishments have requested such permission, an employers' spokesman said, but no sanction was given.

"We can't even deliver 10 cents worth of safety pins, to say nothing of a new chair," this spokesman said.

The employers feel that through these moves the governor is trying to starve them into agreement with the mediators' election proposal. Nevertheless, they were still standing pat tonight.

M'FADDEN, WHO TRIED TO IMPEACH HOOVER, BACK IN G. O. P. ARMS

Washington, D. C., July 30.—(AP)—Representative Louis T. McFadden of Pennsylvania has come back to life in the eyes of Republican leaders.

Late in 1932, when he had been stripped of patronage privileges because of his move to impeach Herbert Hoover as President, Senator David A. Reed said:

"We intend to act to all practical purposes as though Representative McFadden had died."

But today, as he returned to his home in Canton, Pa., the militant representative said Reed recently had assured him they could now work together.

There was a glint in his eye as he said, too, that national party headquarters had called upon him to broadcast nationally next Tuesday on "The International Situation."

In the recent Republican primaries McFadden was renominated by a substantial majority.

ROB 2 ON NORTHWEST SIDE.

Four robbers robbed two victims on the northwest side early yesterday. The victims were Harry Lackamski, 5515 North Neva avenue, robbed of $17 in front of 4235 Potomac avenue, and George Marley, 4232 Gladys avenue, robbed of $55 and his watch in front of 4118 Potomac avenue.

VICTIM OF PLUNGE TAKES DILLINGER SECRET TO GRAVE

Probasco Is Buried, but Mystery Remains.

Funeral services were held yesterday for James J. Probasco, who plunged to his death last Thursday from the 19th story window of department of justice investigators' offices in the Bankers' building, 208 South Clark street, where he had been questioned and was in custody accused of having sheltered John Dillinger in his home and having arranged for the facial surgery which altered the desperado's appearance.

As Probasco was buried, mystery still clung to Dillinger's two feminine companions, Polly Hamilton Keele, last sweetheart of the outlaw, and Mrs. Anna Sage, who is believed to have betrayed Dillinger to the authorities. Government agents remained silent concerning the identity or possible detention of the doctor who performed the face lifting operation.

Purvis Speaks, But Not on Facts.

Probasco, the women, the doctor, and Sergt. Martin Zarkovich, detective, of East Chicago, all figured in Dillinger's last days on earth, and one reason advanced for the government's silence on all factors in the case is that some one may yet give pertinent information concerning George [Baby Face] Nelson and Homer Van Meter, two of Dillinger's outlaw band who still are a tlarge. Melvin H. Purvis, chief of the department of justice's bureau of investigation here, spoke at a luncheon of Advertising Men's post of the American Legion yesterday, but failed to divulge any new information.

Probasco went to his grave mourned by but few, and without benefit of clergy. Services held in the chapel of the undertaking establishment at 412 South Dearborn street consisted of a few well chosen words about "Jimmy" by Charles M. Arnold, a friend, who concluded by saying: "But we're not here to criticize. It is not for us to judge."

A sister, Mrs. Louise Hamilton, 4803 Washington boulevard, and her husband, William, and a brother, Edward, were the only relatives present with about twenty others.

Casts Doubt on Suicide.

Mrs. Hamilton, who is not related to Polly Hamilton Keele, declared her brother did not kill himself by jumping from the window of the government office because he was despondent. She said the government agents who arrested him treated him roughly in front of his home, and that she intended to have a lawyer investigate the cause of his death.

Capt. Matt Leach of the Indiana state police, who returned to Indianapolis last night from Gary, said that the investigation he had conducted there was concerned [illegible] to obtain clews which might lead to the capture of John Hamilton, Dillinger's pal, who still is at large. Leach had said that he was going to investigate the activities of East Chicago police in connection with the tracking down and slaying of Dillinger.

CONFERENCE ENDS OIL STRIKE; 600 RETURN TO WORK

Striking employés at the East Chicago refinery of the Shell Petroleum corporation returned to work yesterday after word had been received that the dispute had been settled at a conference of company officials and union leaders in St. Louis. A three day meeting ended successfully at 5:30 yesterday morning, according to a statement issued here. The 600 employés who walked out last Wednesday immediately called off their picketing and returned to the refinery.

MAY DIE FROM WOUNDS.

Evansville, Ind., July 30.—[Special.]—Arthur Bunch is in a critical condition here as the result of a gunshot wound received yesterday during an argument with Vernon Hicks, proprietor of a soft drink establishment.

How LIVE POWER pepped up MR. APE

Muscle-bound, and bent with care,
H. Ape was sulking 'neath his hair
When LIVE POWER swept the Jungle Air,
Blew back a lock, and found him there!

And now, wherever Hairy goes,
He's off his knuckles—on his toes!
—Cars, too, can have LIVE POWER to spare,
For Red Crown pumps are everywhere!

Standard Red Crown Superfuel offers you more LIVE POWER per gallon—at no extra cost—at all Standard Oil Stations and Dealers

Copr. 1934, Standard Oil Co.

AMERICAN AIRLINES

CHICAGO DETROIT BUFFALO NEW YORK

DAY NIGHT

Smoothest and most scenic air route between these cities

SLEEPER Plane

All day and evening in Chicago, breakfast in New York next morning

				(sleeper)
Lv. Chicago (C.S.T.)	9:30 a. m.	12:30 p. m.	5:00 p. m.	11:05 p. m.
Ar. Detroit (E.S.T.)	12:25 p. m.	3:25 p. m.	7:55 p. m.	1:57 a. m.
Ar. Buffalo (E.S.T.)	2:18 p. m.	5:18 p. m.	9:48 p. m.	3:49 a. m.
Ar. New York (E.S.T.)	4:29 p. m.	7:29 p. m.	11:59 p. m.	6:00 a. m.

Sleeper Berths ready for occupancy at 10 P. M.

MOST COMFORTABLE MULTI-MOTORED PLANES; AIR CONDITIONED—STEWARDESS—EXPERIENCED PILOTS—2-WAY RADIO-TELEPHONE

Sleeper planes also in service between Los Angeles and Ft. Worth-Dallas, on the Southern Transcontinental, the Fair Weather Route to California. American Airlines operates frequent day and night schedules directly serving 57 cities.

Phone American Airlines, 312 So. Michigan Ave.—WABASH 5900

Any leading hotel, travel bureau, Western Union or Postal Telegraph office

SHIP BY GENERAL AIR EXPRESS; NATION-WIDE; LOW RATES

"There's nothing tough about my throat..that's why I smoke Old Golds" says James Cagney

[AN OLD GOLD SMOKER SINCE 1932]

See James Cagney
Starring in Warner Bros. Picture
"HERE COMES THE NAVY"

"Sailor, Beware! Too many fags are bad for your throat!" warns Gloria Stuart.

"Not these throat-easy Old Golds—they are as easy on the throat as a South Sea Breeze!" says James Cagney.

"IF AN ACTOR plays a few two-fisted characters on the screen, some people get the idea that he's hard as nails all through.

"But that's not always true. Take my *throat*, for instance. I have to watch it like every other movie star who works in front of the 'mike.'

"That's why I'm for Old Golds—they *never* rasp the throat. And what's more, your taste tells you that they're *pure* tobacco—plenty aged—and not 'fancied-up' with artificial flavors.

"An irritated throat is one 'tough break' that I want to miss. So I'll keep right on sailing smoothly with Old Golds."

(Signed) JAMES CAGNEY

We'd like to emphasize this point, Mr. Cagney:—
No better tobacco grows than is used in Old Gold. And it's pure. That's why Old Golds are easy on the THROAT and NERVES.

THE THROAT-EASE CIGARETTE

P. Lorillard Co., Inc.

AMERICA'S *Smoothest* CIGARETTE

JOHN N. WILLYS, DIVORCED, WEDS AGAIN AT ONCE

Former Ambassador Is Married in Miami.

Miami, Fla., July 30.—(AP)—John N. Willys, former United States ambassador to Poland and automobile manufacturer, and Mrs. Florence E. Dolan of Fieldston, N. Y., were married today.

The marriage immediately followed the granting of a final divorce decree to the first Mrs. Willys, the former Isabel Van Wie of Canandaigua, N. Y., who charged extreme cruelty.

The couple left tonight by train for New York and a European honeymoon.

Willys, applying for the marriage license, gave his age as 60 and his occupation as an automobile manufacturer. The former Mrs. Dolan listed her age as 37.

Married by Judge.

Willys, who served from 1930 to 1932 as the first ambassador to Poland, and his bride were wed by County Judge W. Frank Blanton, and had for their witnesses City Manager L. L. Lee of Miami and Leo Edwards, an automobile dealer, both friends of the manufacturer.

The present Mrs. Willys was divorced from Harold J. Dolan of Kew Gardens, L. I., in October, 1923, in an action heard in the same court here in which the former Miss Van Wie received her decree today.

All papers in the divorce action were sealed by order of Circuit Judge Worth W. Trammell. Clerks said it was filed last February as a counter action to a suit filed by Willys in the preceding month.

Develops Auto Industry.

Willys, who now has residences in New York and Palm Beach, is a native of Canandaigua, and became nationally prominent in 1907 when he purchased the Indianapolis plant of the Overland Automobile company.

He developed this property into one of the leading makes of automobiles, after first buying in 1909 another company at Toledo, O., and combining both into the Willys-Overland company.

Miami attorneys for Willys and his first wife declined to discuss a reported financial settlement.

CONTRIBUTIONS HELP PROVIDE POOR WITH ICE

Despite the present perfect summer resort weather in Chicago, ice is needed in homes of the poor to keep milk sweet. Invalids, the aged, babies and small children are dependent on fresh milk, and THE TRIBUNE's Free Ice Fund in many cases provides their only means to obtain ice.

Contributions to the Free Ice Fund yesterday were:

Cora S. Hirsch	$ 5.00
B. A. H.	5.00
The children of the Shoreland hotel, who took part in an amateur show to raise funds	2.00
A. W. Rosenheim	2.00
Total	$ 14.00
Previously acknowledged	6,272.22
Grand Total	$6,286.22

Meanwhile the Camp Algonquin Fund, contributed by readers of THE TRIBUNE for the support of a summer camp for under privileged children and mothers near Cary, on the Fox river, was raised to $902.06. Contributions were:

Julia W. Dickman	$ 10.00
B. W.	1.00
Total	$ 11.00
Previously acknowledged	891.06
Grand Total	$902.06

Contributions to either fund may be mailed to the cashier of THE TRIBUNE, at the Tribune tower, and will be acknowledged in the columns of this newspaper.

EDITH M'CORMICK HOME SOUGHT FOR SHOWING OF ARTS

A plea to permit the use of the mansion of the late Mrs. Edith Rockefeller McCormick at 1000 Lake Shore drive for a six weeks' exhibition of progress in industrial arts was made yesterday before the zoning board of appeals at the city hall. The request was originally ruled out by Building Commissioner Richard E. Schmidt and the newly formed association of art and industries went over his head to the zoning board.

Members of the association and representatives of the Chicago Title and Trust company, trustee of the estate, were told at the end of the hearing to go to nearby property owners for approval. Another hearing will be held Thursday.

This step was taken, according to the explanation of Corporation Counsel Sexton, J. C. Ostegren, and John McKeone, members of the zoning board, because only a month ago the petition of Mrs. Vera Magowan Daro, Evanston restaurateur, to convert the McCormick residence into a wining and dining establishment was denied.

The association, of which William Nelson Pelouze is president, plans to show the progress in industrial design of radios, bathtubs, glasswares, and other commercial wares. The association, which is not for profit, has collected $260,000 from public subscription and in addition has a donation of $100,000 from the Laura Spelman Rockefeller foundation.

W. L. Gee Sued in Waukegan for Separate Maintenance

Wilson L. Gee, former commissioner of public health and safety in Waukegan, was named in a suit for separate maintenance filed in the Lake County Circuit court at Waukegan yesterday. Mrs. Bertha Gee charged her husband with cruelty and alleged that on June 26 he called her vile names and threatened to beat her. They were married June 23, 1921, and separated June 28, last, according to the bill.

DIES FROM AUTO GAS FUMES.

The body of Victor Planiss, 44, 627 South Highland avenue, Arlington Heights, was found yesterday in a gas filled garage at the rear of his home. The engine of his automobile was running.

Granted $1,552,500 in Phone Case

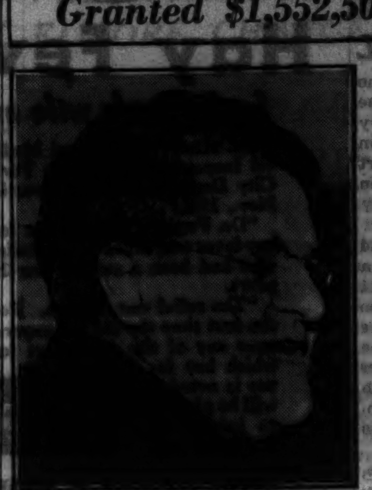

GEORGE I. HAIGHT. [TRIBUNE Photo.]

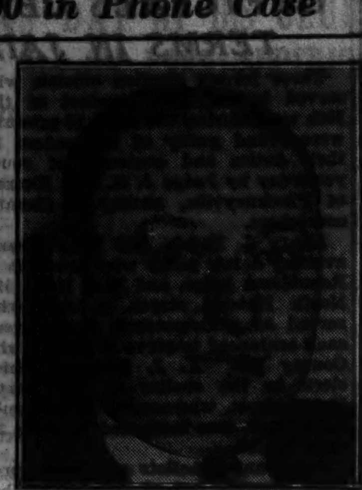

BENJAMIN F. GOLDSTEIN. [TRIBUNE Photo.]

(Story on page 1.)

REPORTERS BACK IN CELL; THIRD YOUTH DEFIANT

Danville, Ky., July 30.—(AP)—Another witness in the "hanging in effigy" case refused late today to tell Police Judge Jay W. Harlan what he knew about certain phases of it, while Jack Durham and Wesley Carty, reporters, went back to jail for the sixth consecutive time rather than break a newspaper confidence.

The latest refusal came from Victor Bodner, about 24, a University of Alabama medical student, who has been clerking in a grocery store here during vacations. He attended the inquiry accompanied by counsel and refused to answer questions about the placard that was fastened to the effigy of Representative J. Sterling Towles, suspended in the court house yard in protest over Towles' vote for the state sales tax.

Judge Harlan gave young Bodner until Wednesday to think over his refusal, and sentenced Carty and Durham to serve six hours each in jail tonight.

Asks Quiz of City Garbage Dumping in Niles Center

As a result of a petition signed by 200 residents of Niles Center protesting against the dumping of Chicago refuse in a vacant lot near Touhy avenue and the North Western railroad tracks in Niles Center, Commissioner of Public Works Oscar Hewitt yesterday was asked to investigate the matter by Mayor George Blameuser of Niles Center. Originally the lot was leased with the understanding that only cinders and ashes would be placed there. Residents maintain that garbage is also being dumped there.

GOVERNOR URGES CONSTITUTIONAL CONVENTION CALL

In an appeal to voters in Illinois to approve the calling of a constitutional convention at the Nov. 6 election, Gov. Henry Horner yesterday said that only by revising the state constitution can laws be enacted to reduce the cost of government and levy equitable taxes.

The governor has been urged to call a special session of the legislature to submit an amendment to the present constitution limiting taxes on real property to 1 per cent or 1½ per cent of its market value. The effect of such limitation at this time, according to the governor and a report recently issued by the state tax commission, would be to throw local governments in the state into financial chaos.

"I heartily favor reducing taxes to the lowest possible minimum that will produce necessary revenues for efficient government," said Gov. Horner. "But relief cannot be obtained by the arbitrary amendment [tax rate limitation] proposed. Such a course would wreck local government in this state."

Pointing out the danger of adopting "half baked and poorly reasoned and impractical tax proposals merely because they are couched in popular sounding phrases," the governor's statement said a permanent reduction of the tax burden on property can come only as part of a modern revenue system which could be written into a revised constitution.

AUTOMOBILE THEFTS.

Automobiles stolen, 43; recovered, 30; stripped, 3 [from police records for 24 hours ending at midnight Sunday].

FIND LOST RACE BEHIND PEAKS OF NEW GUINEA

"Promised Land" in Area Believed Jungle.

[Copyright: 1934: By the New York Times.]

LONDON, July 30.—A "promised land" of grassy, fertile country inhabited by 200,000 natives of unidentified tribes has just been discovered by Australian government officers in the unexplored central part of New Guinea.

Shut off from the outer world by towering mountain ranges, the natives have been "lost" for centuries, yet they have evolved a civilization all their own. Details of the discovery have been brought to London by E. W. P. Chinnery, Australian government anthropologist, and they will be described during the week to the International Congress of Anthropological and Ethnological Sciences, opened by Prince George today.

The finding of the unknown region and its lost tribes fills another blank spot of 5,000 square miles on the maps of the world and confronts scientists with many mysteries.

Implements Like Egyptians.

"There is little doubt that some civilized race lived in these uplands centuries ago and passed on," said Mr. Chinnery today. "We found stone mortars such as the ancient Egyptians used for crushing grain, but the present day natives did not know how to use them. We found the natives using ornamented clay implements unlike anything ever seen in New Guinea, but strangely similar to those found in South America.

"Physically, they are fine, healthy blacks, not unlike their neighbors in other parts of the island, but much stronger and sturdier."

Until now all New Guinea has been supposed to be a wilderness, with swamps and jungles making it one of the most inhospitable countries in the world. A vast region of the interior has never been entered by white men, although Hermann Detzner, German explorer, reached the fringe of it during the war.

Found First From Air.

The newly found land lies in the southern part of the former German colony of New Guinea now under Australian mandate. The Bismarck mountains lie to the north shutting off approach from the Pacific. Another range—so recently discovered that it is not yet named—lies to the south along the boundary of British Papua with four peaks rising to 13,000 feet.

Flying over the mountains in Australian government planes, the explorers were astonished to find a grass covered plateau country on the other side.

Later the explorers pushed into the new country on foot. The natives were not unfriendly, said Mr. Chinnery, although the strangeness of their language made interpreting difficult. Penetration of the new territory is still proceeding, he said, but it is being done gradually and carefully so as not to arouse the natives.

"I don't expect any trouble unless gold is found in the new lands," Chinnery said. "Then prospectors will pour in and it will be difficult to keep the country for the natives. Some gold has been found already and prospectors are working in the mountains, but so far no important gold fields have been struck."

Mr. Chinnery has reported the discovery to the mandates commission of the league of nations.

Find "Lost World"

Arrow shows unexplored area of New Guinea in which was found a "promised land" peopled by unidentified black tribes.

SUES DEERFIELD MAYOR CLAVEY FOR A DIVORCE

A suit for divorce charging drunkenness and cruelty was filed in the Lake county Circuit court at Waukegan yesterday against Mayor Harry Clavey of Deerfield by Mrs. Marion L. Clavey.

The couple was married Feb. 3, 1923, and separated July 25. Mrs. Clavey asked custody of their three children, Harry, 6 years old; Alyce, 5, and Orville, 1.

According to the bill, Clavey owns one-third of the capital stock of the F. D. Clavey Ravinia Nurseries, Inc., founded by his father. At the request of Attorney Gerald Snyder, Circuit Judge Ralph J. Dady issued injunctions restraining Clavey from disposing of his property and from molesting his wife.

JOHN P. HARDING APPOINTED HEAD OF CIVIL SERVICE

(Picture on back page.)

Appointment of John P. Harding, restaurant man, as president of the civil service commission to fill the position left vacant by the death of Richard J. Collins was announced yesterday by Mayor Kelly. Mr. Collins died on July 16.

"I persuaded Mr. Harding to take the job," Mayor Kelly said, "because he is an outstanding citizen; a man possessed of plenty of courage and a man who can say 'no.' He is the same caliber man as Mr. Collins and will carry out the same ideals as his predecessor."

Following the precedent set by Mr. Collins, Mr. Harding announced that he would not accept the $7,500 yearly salary which the position provides.

"I accept the position reluctantly," Mr. Harding said. "At times I advised Mr. Collins to remain on the board. We needed men of his character. I am now willing to sacrifice my business for the honor of serving with this splendid administration and I hope that I can in a measure repay the people of Chicago who have been so fine to me during the last 45 years. I intend to follow the policies established by Mr. Collins and to uphold the laws of the civil service commission."

[ADVERTISEMENT]

Rheumatics Praise Quick Pain Relief

Here is a safe and fast way to get relief from torturing pain without [illegible] yourself with drastic drugs—because you can now get Nurito, eminent Specialist's prescription, at your drug store. Sufferers from the cruel pain of neuritis, rheumatism, sciatica, lumbago, and neuralgia report amazingly quick relief. It works so fast some claim Nurito contains narcotics or opiates. But it does not, is guaranteed safe and harmless. If you want to feel again the joy of relief from pain and avoid needless suffering that prevents sound sleep at night, try Nurito. Get a box from your druggist today. If the very first three powders do not relieve the most intense pain, your money will be refunded.

NORTHERN WISCONSIN

Lucky Chicagoans, with the cool North Woods in their "front yard." A few hours and you're breathing exhilarating pine scented air; following woodland trails; fishing on breeze swept, sky blue lakes. A wonderful place for the entire family.

Never were there such vacation bargains. And The Milwaukee Road now provides the best service in the history of Northern Wisconsin. Fast morning, evening and night trains. Ask for our Northern Wisconsin Folder.

SAMPLE ROUND TRIP FARES
Every day from Chicago
(30 day limit)

Tomahawk	$10.40	Woodruff	$11.28
Hazelhurst Jct.	10.55	Arbor Vitae	11.45
Harshaw	10.55	Sayner	11.80
Hazelhurst	11.20	Plum Lake	11.90
Minocqua	11.28	Star Lake	12.08

Good in coaches; also in sleeping and parlor cars—space extra.
Sleeping and parlor car rates reduced one-third.

$3.90 Round Trip
THE DELLS OF WISCONSIN

See Stand Rock, the Navy Yard, Coldwater Canyon, Witch's Gulch and many other attractions. Picturesque Indian Ceremonial every evening.

Tickets good in coaches only. Leave Chicago Union Station any Saturday 10:40 a. m. Cent. Time, (11:40 a. m. Daylight Time). Returning leave The Dells not later than 5:47 p. m. Cent. Time Sunday following date of sale.

ONLY $9.98 All-Expense Tour Every Week-End including round trip rail ticket, boat trips, Indian Ceremonial, lodging and meals.

LOW COST OUTINGS

CHICAGO MILWAUKEE ST. PAUL AND PACIFIC

The Milwaukee Road offers a variety of trips, one-day and longer. We can arrange attractive outings for you for almost any price you say.

In addition to special excursion rates, new low fares are now in effect every day between all stations.

Come in and see us. Our Vacation Headquarters are maintained to serve you. Information and literature are free.

$2.60 Round Trip
MADISON, WIS.

Don't miss this opportunity to see Madison, the most beautiful of Capital cities.

Tickets good in coaches only. Leave Chicago, Union Station, any Saturday 8:30 a. m. Cent. Time, (9:30 a. m. Daylight Time). Returning leave Madison not later than 8:00 p. m. Cent. Time Sunday following date of sale.

$1.00 Round Trip
FOX LAKE

Ingleside, Long Lake, Round Lake, Solon Mills, Spring Grove, Ill., Walworth and Zenda, Wis.

Visit this delightful nearby lake region. Excellent fishing, boating, bathing.

Tickets good in coaches only. Leave Chicago, Union Station, any train on Sundays. Returning reach Chicago by midnight same date.

Chicago Ticket Offices: 50 So. Clark St. (at Monroe) Phone CEN. 7600 and Union Station, Canal Street and Jackson Blvd., Phone FRA. 6700
B. J. Schilling, General Agent

The MILWAUKEE ROAD

WHERE WERE YOU?

CHEVROLET? PLYMOUTH? BUICK? DODGE? PONTIAC? OLDSMOBILE? . . . And the others?

HUDSON and TERRAPLANE challenged ALL of you to a public test of Economy, Acceleration and Hill Climbing

ONLY FORD ACCEPTED! . . . WHY?

We made it a wide-open challenge. It was published by Hudson and Terraplane distributors in newspapers in all parts of the country on July 15th. Because we believe that it's high time for FACTS to be substituted for CLAIMS in automobile selling. Because we think you men and women who are buying cars will appreciate knowing what a car will really DO, rather than what someone SAYS it will do.

So we *dared* any competing car, including the highest priced, to meet Hudson and Terraplane stock models—*the same cars you can buy in any Hudson and Terraplane showroom*—in tests of ECONOMY, ACCELERATION and HILL CLIMBING. Three cheers for you, Ford dealers! *You were the only ones who accepted.* The results are shown at the right.

But What About You Other Cars?

Wouldn't this have been a great chance to *prove* all the claims you shout in your advertising headlines? What a chance you missed to let the public *"look at all three"!* Isn't actual performance the best way to prove which is *"the most economical car in the world"?* Can you imagine a better *"show down plan"* than this would have been? Perhaps you were wise to let our challenge go unanswered, rather than face these tests. We'll let the public judge.

Now Hudson and Terraplane Challenge Again!

Now we issue another friendly challenge—this time to *car buyers.*

1 A CHALLENGE TO EVERY BUYER OF A CAR IN THE LOWEST PRICE GROUP. *Drive a Terraplane. Drive it hard. Then drive the "other three." Compare the way they handle and* LOOK AT THE WAY THEY'RE BUILT. *Then you'll see why we're willing to back Terraplane against the whole low priced field! This big, rugged car can "take it," and* KEEP ON *"taking it." Come in and* PROVE *it!*

2 A CHALLENGE TO EVERY BUYER OF A CAR WITHIN $1000 OF HUDSON'S PRICE. *Drive a Hudson. Compare it with any car you have ever driven. If Hudson doesn't show you more than any other car ever did, we'll be good losers. But, again, we're sure we'll win—and that means you'll win too!*

The Championship Cars Are Here—See Them!

When you buy a car, don't take the first one that comes along! Do what thousands of Hudson and Terraplane owners did. Go after the facts. Pick the car which gives you the best performance and backs it up with real PROOF of ruggedness and low upkeep cost. Proof like the sworn affidavits of Terraplane owners that show total service costs, including tire repairs, *of one-fourteenth of a cent per mile for nearly half a million miles of driving!*

Accept our friendly challenge. Come in today. Drive these cars. They're here, waiting for you, *at new prices—as much as $50 lower.*

LOOK AT THESE RESULTS!

The only challenge acceptances received were from the Ford dealers of Buffalo, N. Y., Duluth, Minn. and Burlington, N. C.

Buffalo—Hudson or Terraplane ran away with first place in all tests.

Duluth—Ford dealers published their acceptance; *then withdrew.*

Burlington—Ford dealers published their acceptance; *then withdrew.*

But Hudson and Terraplane Dealers ran these tests themselves all over the country. You can see the amazing records made on our own local streets and highways at any Hudson and Terraplane Dealer's Showroom—Look at them—then decide!

New Lower Prices
Reductions up to $50

HUDSON $685
TERRAPLANE $565
and up at factory, for closed models

SALESROOM
Cor. Michigan Ave. at 25th St.

BUTLER MOTORS, Inc.

SERVICE DEPT.
Cor. Indiana Ave. at 25th St.

SOUTH
A. & D. MOTOR SALES, INC., 5001 Cottage Grove Ave.
BEVERLY MOTORS, INC., 8953 S. Ashland Ave.
BUTLER MOTORS, INC., 2500 S. Michigan Ave.
BUTLER MOTORS, INC., Branch 7722 Stony Island Ave.

SOUTH—Continued
DREXEL MOTORS, INC., 6146 Cottage Grove Ave.
ESCHE MOTORS, 12413 S. Western Ave., Blue Island
J. L. MELLAND MOTORS, 10835 Michigan Ave.
PASCHKE MOTOR SALES, 5339 S. Ashland Ave.

SOUTH—Continued
SCHOLL MOTOR SALES, 7023 S. Halsted St.
STRATFORD MOTOR SALES CO., 5750 S. Western Ave.
BROWN MOTOR SALES, 8800 Commercial Ave.
STATE LINE SALES & SERV. STA.—10550 Indianapolis Blvd.

WEST
BATES MOTORS, INC., 4643 W. Washington Blvd.
CRANDALL MOTOR CAR CO., 459 Madison, Oak Park
DRABEK MOTORS, 6737 Ogden Ave., Berwyn
G. & L. MOTORS, 3002-04 W. 18th St.
VESELY BROS. MOTOR SALES, 3813-21 Ogden Ave.

NORTH
BROADWAY HUDSON-ESSEX CO., 5657 Broadway
BUTLER MOTORS, INC., BRANCH, 1901 Ridge Ave., Evanston
CHRISTOPHER MOTORS, 3300 Sheffield Ave.
HAWTHORNE MOTORS, INC., 441 E. Ohio
HOLMES & SONS, INC., 4216 Irving Park Blvd.
JUNIPER MOTOR SALES, INC., 6134-38 N. Western Av.
LOGAN SQUARE HUDSON-ESSEX, INC., 2651 Milwaukee Ave.
SUPREME MOTOR SALES, INC., 3036-40 Lawrence Ave.

TERRITORY
AURORA—Crowe-Evans Motor Co. BARRINGTON, Ill.—Barrington H-E Co. CHAMPAIGN, Ill.—Redhed Motor Co. CHICAGO HEIGHTS—[illegible] DANVILLE, Ill.—Atwood Motor Sales. DE KALB, Ill.—[illegible] DES PLAINES, Ill.—Fred Nagel Co. DIXON, Ill.—Arthur Miller. ELGIN, Ill.—Schuchert Motor Sales. ELMHURST, Ill.—Stanley Motor Sales. GLEN ELLYN, Ill.—Glen Ellyn Motor Co. HARVARD, Ill.—Ahrens Motor Co. HAMMOND, Ind.—[illegible] HIGHLAND PARK, Ill.—[illegible] INDIANA HARBOR, Ind.—[illegible] JOLIET, Ill.—[illegible] LA GRANGE, Ill.—[illegible] OTTAWA, Ill.—[illegible] [illegible]

CHURCH IS URGED TO MAKE CREED MORE MILITANT

Pastor Decries Emphasis on "Inner Life."

BY THE REV. JOHN EVANS.

"Warfare between church and state is about to begin again. It will be a fight to the finish this time. If the church can not win, then Christianity can not work; it is untrue."

Such were the conclusions of one of Protestantism's leaders, Dr. Charles Clayton Morrison, editor of the Christian Century. He enunciated these and other pronouncements before a distinguished assemblage in University of Chicago chapel last night.

The service opened the third pastors' institute conducted jointly by the University of Chicago, Chicago Theological seminary, and the Disciples' divinity house.

Hits "Inner Life" Emphasis.

Dr. Morrison slashed Lutheran and general Protestantism's emphasis on the "inner life," and declared individual salvation to be impossible—that it is self-deceptive and hypocritical. His utterances drew alternating gasps and applause from the congregation, which was composed of hundreds of visiting pastors and leaders of the university community. He challenged their sincerity as pastors, saying they were preaching a "religion of the vest pocket," and asserted "inner life religion" to be a mere "private luxury."

"A religion which is a sort of special system of psychology, dealing with the delicate and subtle movements of the soul, would be just the kind of religion, comfortable and harmless, which an imperialistic society would most naturally take to its bosom," Dr. Morrison charged as he challenged the assembled pastors to view what he called "the hypocrisy of Evangelicalism."

Challenges "Experience."

Dr. Morrison challenged the idea of a "special experience" for the individual as qualification for church membership.

"This is still the technique of our preaching," declared Dr. Morrison. "But do we expect the results which this technique is designed to produce? I ask the ministers present to answer. I know what your answer will be.

"You do not expect such results [conversions, sawdust trails], and though your preaching declares that you do, you do not believe it. Your practice makes no such demands. You receive adult members into your churches with almost the same casualness as joining a Masonic lodge. This means that we are not preaching living truth but a sterotype."

The crowded chapel then listened to a new creed which demands shift of emphasis from subjective and "inner life" experience, to one which invokes an objective religion centering in public life. Dr. Morrison declared the church does not practice the ethics of Jesus because it can't.

Battle Lines Drawn, He Says.

"It is coming home to us that secular society as now organized damns men's souls faster than evangelical Christianity can save them," shouted Dr. Morrison, as he began enunciating the new creed, and added that "Christianity has been a kind of house pet in courts of imperial power, in palaces of princes, and in the directors' room of big business."

Dr. Morrison declared the church-state battle line is more clearly drawn in America than in Germany. The gospel for us, he said, means that Christianity conceives its task in terms of the kingdom of God, not merely an "inner kingdom" but a social kingdom.

"Let there be no doubt as to what this implies. For many years to come the Christian church will exist in constant tension with the political state. We are just beginning the struggle."

WOUNDED BY POLICEMAN.

Policeman John Sweeney of the Warren avenue station shot and wounded Harry Senez, 35 years old, 1921 Monroe street, yesterday, when Senez tried to prevent him from entering the home of Milton Martin, 1919 Monroe street. Sweeney had a warant for Martin's arrest.

CENTURY OF PROGRESS NOTES

Rolf Maren, 4522 Bernard street, was announced winner of the J. R. Thompson Jr., silver trophy for the most beautiful picture of the Cascades fountain in the North Lagoon at the Fair yesterday. Second place went to F. K. Lawrence, 190 East Chestnut street; third place to Eugene Ellery Jr., 1100 North Dearborn street, and fourth prize was awarded to John Anderson, 5735 North Mango street.

The first of a series of preliminary contests to find the most beautiful Irish girl in Chicago starts Thursday evening on the stage of the Irish village. The winner will be crowned Miss Shamrock I. and will reign as queen of Irish day at A Century of Progress on August 15. Preliminaries will be held at 8 o'clock on the evenings of Aug. 2, 4, 7, 9, and 11. The finals will be held Aug. 15. Entries should be addressed to the Irish village, A Century of Progress.

Photographs of forty-nine finalists in the Sears-Roebuck baby contest will be posted in the Sears building tomorrow to be voted on by visitors during August and September. Identities of the babies will be kept secret until the voting is over. The finalists were selected from 114,000 photographs.

The radio audition contest being put on twice daily on the north plaza of the Hall of Science at Newspaper row has entered the quarter-finals, but the preliminaries are still being conducted. With more than 4,000 entries, the quarter-finals had to be started before the first auditions were completed. Finals are to be held Aug. 18.

A baby bathing beauty contest for girls between the ages of 2 and 6 will be held at the Fair during Chicago week, Aug. 6 to 12. A prize of $100 will be awarded the winner. Photographs of entries may be mailed to Capt. J. A. Reilly, Administration building, A Century of Progress.

Maj. L. R. Lohr, general manager of the Fair, yesterday reported that he had picked up a silk purse containing $12 in front of the Administration building Sunday afternoon. He turned it over to one of the guides at the door of the building to see if any one came to claim it. A woman who said she lived on an Iowa farm later reported her loss to the guide and was given the purse after she had described it. Yesterday Maj. Lohr received a letter of thanks from the woman, saying that the money was all she had and that she would have had to walk home if it had not been recovered.

One hundred sixty-seven salesmen and salesmanagers, winners of a sales contest conducted by Swift and company, were greeted yesterday by Mayor Kelly at the city hall and by President Dawes on their arrival at the Fair. They are enjoying a week in Chicago and at the Fair as a reward in the contest.

Mitzi Green, juvenile motion picture star, visited the Fair yesterday between trains on her way to New York. She was accompanied by her father, William Green, and Mr. and Mrs. Harry Kahn.

Mayor Kelly yesterday received a cablegram from Ignace Paderewski in which the famous Polish pianist and statesman expressed his regret that, because of ill health, he will be unable to accept invitations of the mayor and city council to visit the Fair.

MUSEUM OPENS ITS LAFAYETTE EXHIBIT TODAY

Many Relics of Noted Soldier on View.

One hundred and fifty-seven years ago today the continental congress, sitting in Philadelphia, commissioned a 19 year old French nobleman a major general in the American army.

At 4 o'clock this afternoon descendants and admirers of the Frenchman, Marquis de Lafayette, will gather at the Chicago Historical Society building, in a hall which is fitted up as a replica of the chamber of the continental congress, for the formal opening of a special Lafayette exhibition, which will be on display in the museum until the closing of A Century of Progress.

Occupying the central position on the old rostrum will be the famous Heardon bust of Lafayette, made of gold bronze in 1790. This will be flanked by old 13 star flags of the days immediately following the revolutionary war.

The walls of the hall are lined with Lafayette paintings and prints and the cases are filled with Lafayette memorabilia collected from all over the world.

Before the formal ceremony opening the exhibit will come a picturesque outdoor proceeding, which will have the World's Fair as its starting point and the museum as its finish. This has to do with the arrival in Chicago of the carriage used by Lafayette when he was the nation's guest in 1824 and 1825. The carriage, loaned by the Studebaker corporation, its present owner, will arrive at the south entrance of the Fair at 3 p. m., and will be escorted through the Fair and up Michigan avenue to the Historical Society building in Lincoln park.

Speakers of the afternoon will be Rufus C. Dawes, president of A Century of Progress; Rene Weiller, French consul general; Count Rene de Chambrun, descendant of Lafayette, and Mrs. Kellogg Fairbank.

WORLD'S FAIR PROGRAM

SPECIAL EVENTS.

A. M.

11:00—Lecture, "Technological Advance Production," by Prof. Henry P. Dutton, Illinois Host house.

P. M.

2:00—Joliet High school band, Hall of Social Science.

3:00—Medical lecture, south lecture room, Hall of Science.

5:15—Walkerton Municipal band, Court of States.

6:00—103d Field Artillery band, Court of States.

6:30—Folk dances by pupils of the Ashland Folk School of Grand, Mich., Court of States.

8:00—Lecture and music, by Louise R. Waite, Illinois Host house. 124th Field Artillery band, Court of States.

8:30—Dance review in the Court of States.

REGULAR EVENTS.

A. M.

9:00—Gates open.

9:30—Tour of Art institute, Adler planetarium, hourly demonstrations.

11:00—Lecture in Art institute; also at 12:30 and 2:30.

11:30—Barney Oldfield in feats on track, Chrysler exhibit; also at 1, 2:30, 4, 5, and 8.

12:00—Lagoon fountain display; also at 2, 5:45, and 9:30.

P. M.

1:15—Century of Progress orchestra, Court of States.

1:30—Automobile assembly line in operation at General Motors building, until 5:30; also from 7 to 9.

2:00—Police band on Lagoon theater, also at 6:45 and 8:45. Detroit Symphony orchestra, Ford gardens.

2:30—Wings of a Century; also at 4, 7, and 8:30. All Star circus on Lagoon theater; also at 7 and 9.

3:00—Allan King's wild animal show at Standard Oil exhibit; also at 5 and 8:45.

3:30—Chicago Symphony orchestra, Swift bridge; also at 8.

4:00—Radio auditions contest, Newspaper rows, Hall of Science; also at 8.

8:00—Concert at Singing Colored fountain, Firestone exhibit.

10:00—Motion pictures on Lagoon theater.

MAJ. LOHR DENIES WORLD'S FAIR IS NOW "WIDE OPEN"

Declares Obscene Shows Are Still Banned.

BY EARL MULLIN.

The Fair is not wide open and bars as such are not permitted despite the confident ballyhoo of concessionaires. This was made plain yesterday by Major Lenox R. Lohr, general manager of the Exposition, following a survey of the grounds.

"The Fair has not and will not lift the supervision imposed on shows," he said, "and at no time has the management authorized any concessionaire to break the laws of Chicago or of the state of Illinois."

Blames Barkers for Ballyhoo.

At the present time, said Lohr, the greatest difficulty is arising from the barkers and not from the showmen themselves. Many of the barkers are promising attractions which are not and cannot be presented inside the shows. A survey yesterday disclosed that many spielers were promising "stark naked women, all the whisky you want, and nothing barred."

In no place is this true, and, at the request of Fair officials, responsible showmen have banded themselves to put a stop to such practices. If not stopped the Fair will step in, it was learned.

"We are not blue noses," Major Lohr said, "but we won't permit obscenity or lewdness either in shows or in the spiel of the barkers. We realize full well that people come to the Fair for a good time, and will do all in our power to give it to them. But there is some kind of a middle course."

Six Governors Honored.

Governors' day at the Fair, postponed from last Thursday, was celebrated yesterday with governors of six states in attendance. They were given a military reception and a 19 gun salute in the Court of Honor, and then were received in the trustees' room of the Administration building by Rufus C. Dawes, president of the Exposition.

The governors, who visited the Fair on their way home from the governors' conference at Mackinac Island were: Henry Horner of Illinois, Stanley Wilson of Vermont, I. C. Blackwood of South Carolina, Theodore Francis Green of Rhode Island, Martin S. Connors of Mississippi and Joseph B. Ely of Massachusetts.

Attendance at the Fair yesterday reached 72,906 at midnight, which nearly equaled the highest previous Monday, June 16, when the total attendance was 75,515.

LAGOON THEATER PATRONS WATCH FILM'S PREVIEW

Patrons of the Lagoon theater at A Century of Progress heard the rolling of drums, trod a red carpet, and pretended it was a real Hollywood opening last night at the "first international preview" of the motion picture "Our Daily Bread."

The film, which King Vidor produced and directed, and will release through United Artists, is suggestive of an idea formerly presented in several Russian movies, namely, the community farm. The tale has to do with a young married couple who, unable to live in a big city during the depression, return to the soil. They recruit a plumber, a mechanic, and numerous other tradesmen anxious to live on an exchange basis. Their problems and triumphs form the plot.

ANNA NANGLE.

'MOUNTAIN MAKING PAINS' BLAMED FOR NEBRASKA TREMORS

Chadron, Neb., July 30.—(AP)—Two earth tremors described by a University of Nebraska geologist as "after pains of ancient mountain making" rattled dishes and awakened sleepers in the Nebraska Panhandle today.

Crockery at Gordon was smashed and clocks were stopped, but no serious damage was reported. The shocks were felt also at Rapid City, S. D.; Sterling, Colo., and as far east in Nebraska as Cody.

Dr. George E. Condra, university geologist at Lincoln, said folds of ancient bed rock extend into the Panhandle at places from Colorado and South Dakota where mountains were being pushed up in past eras.

"These ancient stresses may be reasserting themselves," he said. He doubted that the earth movements would spread over a large area.

BANDITS ADMIT THEY TORTURED ELDERLY COUPLE

Three young bandits, who confessed to having tortured two of their victims in order to force the elderly couple to reveal the hiding place of their money, were being held at the detective bureau last night.

They were Joseph McCune, 19, 4557 Wentworth avenue; William Maronta, 21, 5487 Lake Park avenue, and Russell Simons, 17, who said he lived at 28th street and Lowe avenue. They were arrested by Sergt. Joseph Morrison when an automobile in which McCune was riding excited the officer's suspicion.

McCune and the others admitted having robbed a number of small stores recently and they confessed to having tortured Mr. and Mrs. Frank Weber, 4507 Wentworth avenue, in their home until they disclosed a $50 cache.

Loses Appeal from Term in Lindbergh Baby Hoax

Washington, D. C., July 30.—(AP)—Norman T. Whitaker, sometimes known as "the Fox," today lost his appeal against an eighteen month sentence imposed after conviction on a charge of conspiring with Gaston B. Means to steal $35,000 from Mrs. Edward B. McLean in her efforts to recover the kidnaped Lindbergh baby.

THREE ELECTION OFFICIALS GET TERMS IN JAIL

Three former election officials who served in the 18th precinct of the 26th ward during the April 10 primary were found guilty of misconduct in their duties and contempt of court yesterday by Judge J. G. Van Keuren of Pinckneyville, sitting in County court here.

Henry J. Fedele, 710 West Grand avenue, a law clerk who acted as a Republican judge, and Nick Ross, 511 North Halsted street, a chef who served as a Democratic judge, were each sentenced to serve 60 days in the County jail. A. J. Berquist, chief clerk in the shelter at 509 North Union street, who served as a Republican clerk, was sentenced to serve 20 days in jail.

A recount of ballots cast in the precinct growing out of the contest between Joseph N. De Grazio and A. O. Galvin for state representative disclosed many discrepancies in the vote tally made by the election officials.

ASSEMBLY BODY COMPLETES ITS QUIZ AT FAIR

The Illinois legislative committee, appointed to investigate complaints of concessionaires and alleged racial discrimination at the Fair, yesterday completed its inquiry in a session at the Illinois Host house. The committee will meet at the same place today or tomorrow in executive session to draft a report.

At the hearing yesterday five subconcessionaires of various Fair villages pleaded for relief from stringent contracts made with village owners and offered suggestions to boost Fair attendance. Fair officials who attended the hearing said they already were working toward solution of the difficulties of the subconcessionaires.

"On behalf of the members of the committee, I wish to thank Fair officials for their coöperation," said Representative Frank Ryan, chairman.

SMITH, WAGNER AND FOLEY JOIN TAMMANY FOLD

New York, July 30.—[Special.]—Former Gov. Alfred E. Smith, United States Senator Robert F. Wagner, and Surrogate James A. Foley signalized tonight their return to the councils of Tammany by attending the meeting of the New York county Democratic committee at Tammany hall.

Hay Fever Relief

for Doctor's wife after 25 years suffering

Dr. Hitchcock, Retired Medical Inspector of the New York City Dept. of Health, wrote in Nov., 1931:

"Dr. Fugate's Prescription for hay fever was taken by my wife, who had been a sufferer for 25 years.

"The relief was prompt. For the first time she did not experience any of the discomfort for which hay fever is noted. I will be pleased to inform all hay fever sufferers who come to my attention of your most excellent remedy."

Edwin F. Hitchcock, M. D.

Two years later Dr. Hitchcock wrote that he is still prescribing Dr. Fugate's Prescription to his patients afflicted with hay fever.

If you suffer from hay fever, try Dr. Fugate's Prescription, which has brought relief to thousands of sufferers.

DOCTOR FUGATE'S PRESCRIPTION

Sold under a MONEY BACK GUARANTEE

BY THE FOLLOWING DRUGGISTS:

ALL SERVICE DRUG STORES
GALE & BLOCKI, Palmer House
SARGENT'S DRUG STORE, 23 N. Wabash Ave.
RIVARD BROS., 601 S. Clark St.
W. E. BARNES & SONS, 1377 E. 63rd St.
KARMSEN & CADY, 63rd & Kimbark Ave.
LEWICKI PHARMACY, 4301 Archer Ave.
LAKE SHORE PHARMACY, 101 E. Chicago Ave.
ADVANCE PHARMACY, 550 N. State St.
MONTEREY PHARMACY, 1952 Monterey Ave.
E. M. HURT DRUG CO., 7151 W. Grand Ave.
MERCHANDISE MART DRUG STORE
SQUARE PHARMACY, 2564 Milwaukee Ave.
R. V. KUNKA PHARMACY, 2899 Archer Ave.
CHAS. W. FRIESENECKER, 2100 W. 35th St.
H. B. COLE & SONS, 47th & Lake Sts.
CARLSON'S PHARMACY, 2440 E. 75th St.
KEDZIE PHARMACY, 4460 S. Kedzie Ave.
H. & K. PHARMACY, 6801 N. Clark St.
KALOM DRUG CO., 5500 Milwaukee Ave.
LAWRENCE-AVERS DRUG CO., 3832 Lawrence Ave.
EARL PHARMACY, 522 E. 71st St.
WELLAR DRUG CO., 3000 N. Laramie Ave.
BLOOM'S PHARMACY, 6459 Cottage Grove Ave.

ALL SERVICE DRUG STORES
PORTER'S DRUG STORE, 2300 E. 75th St.
E. A. EDLUND, 61st & Halsted Sts.
MEYER DRUG & TRUSS CO., 3225 N. Ashland Ave.
MILLER'S PHARMACY, Lincoln & Garfield Ave.
WIERTELAK PHARMACY, 4432 Archer Ave.
BADZMIEROWSKI'S PHARMACY, 4218 Archer Ave.
HASELBERGER'S PHARMACY, 8156 Stony Island Ave.
AFRICK'S PHARMACY, 2585 N. Clark St.
SCHMIDT'S DRUG STORE, 2678 E. 75th St.
R. J. SCHOBERT, 3401 Fullerton Ave.
Evanston
H. L. SWENSON, 1000 Davis St.
JOHN VICTOR LEE, Main & Chicago
SHER-MAIN PHARMACY, 800 Main St.
Oak Park
HOLSTON PHARMACY, 831 S. Boulevard
ZEHENDER PHARMACY, 801 Madison St.
Harvey
J. W. OLIVER & CO., 168 154th St.
Argo
BURG'S PHARMACY, 63rd & Archer
Lemont
EMANUEL F. BUDNIK, Stevens & Main Sts.
Cicero
PAVLICEK'S DRUG STORE, 22nd St. & 56th Ave.
GRANT WORKS PHARMACY, 4847 W. 14th St.

SUBSCRIBE FOR THE CHICAGO TRIBUNE

RESORTS AND TRAVEL
TOURS.

Vacation . . . Why look further?

Sail Wednesday or Saturday

How would you like to be where the only audible sound is the greeting of a passing steamer, the gentle swish-swish of purling blue waters, the sound of the dinner chimes?

Where, instead of monotonous mountains of grey stone buildings, you'll see shore lines of green, wooded slopes?

Where you can call your soul your own. Enjoy the carefree life amid congenial fellow-passengers.

Great Lakes Cruises to 30,000 Islands, Mackinac Island, Parry Sound, Canada, Detroit, Cleveland, Niagara.

From $22.50 to $60 . . . from 2 Days to a Week

SS NORTH AMERICAN
SS SOUTH AMERICAN

"The Ocean Liners of the Lakes"
Sail every Wed. and Sat. at 5 P. M.
EARL C. KIRBY, P. T. M.

CHICAGO DULUTH & GEORGIAN BAY LINE
128 W. Monroe St. RAN. 2900
Phone for Blue Book

RESORTS AND TRAVEL
TOURS.

RESORTS AND TRAVEL
TOURS

RESORTS AND TRAVEL
TOURS.

170 MILE "GOLD COAST" CRUISE!

DAILY *Lake Excursions* to MILWAUKEE and Return $1.50 Round Trip
Leave 10 A. M. Home 10 P. M. Chicago Daylight Time

EVENING LAKE CRUISES

Every Night 10:45 to 1 A. M. 75c

Overnight Stateroom Accommodations on Evening Cruise for Out-of-Town Visitors—$2 for 1 to 3 Persons, plus Individual Fare, 75c.

Dancing Free
Popular Orchestra

CHICAGO'S LARGEST EXCURSION SHIP
S. S. CITY OF GRAND RAPIDS
Chicago-Milwaukee S. S. Line
NAVY PIER DELAWARE 4949 FREE PARKING AT DOCK

LAKE TRIPS

Glorious Hours Afloat
S. S. ROOSEVELT
Million Dollar Pleasure Ship

EVERY DAY to St. Joseph, Benton Harbor
$1 Round Trip
Leave 10 A. M. Home 8:15 P. M. (Chicago Daylight Time)

EVERY NIGHT
World's Fair Sight-Seeing Cruise
Brilliant Panorama Great Floor Show
9:15 to 11:30 P. M.
Music—Dancing Free
Boats to Fair Frequently
Michigan Ave. Bridge
Phone FRAnklin 5851

SS. EASTERN STATES and WESTERN STATES

$18.75 TO MACKINAC ISLAND continuous round trip; meals and berth included. Saturday. Lv. 2:30 p.m., DST. Home Monday 8:30 a.m. Music. Dancing on steamer. 2¼ Hours on Island. D. & C. Ticket office. 1009 Carbide & Carbon Bldg. 230 N. Michigan Ave. Door 206 Navy Pier. Randolph 4470.

7-DAY CHICAGO-BUFFALO and return GREAT LAKES TRANSIT CRUISE, $60. Full Day sightseeing BUFFALO and NIAGARA FALLS. Phone B. J. Kennedy, Wabash 6474, for details.

Ocean Travel.

AUSTRALIA
and NEW ZEALAND via Hawaii, Samoa, Fiji
on the new MARIPOSA and MONTEREY sailing from San Francisco and Los Angeles.
★ MATSON LINE · OCEANIC LINE ★
230 N. Michigan Ave., RAN. 8344, Chicago

PROTECT YOUR FUNDS WITH THE NEW DOLLAR SIZE AMERICAN EXPRESS TRAVELERS' CHEQUES

JAMES BORING'S LATE SUMMER SMALL PARTY CRUISE TO EUROPE and the Passion Play. Sails Aug. 2 S.S. Berengaria. 6 countries. 26 days. $485 all-inclusive. James Boring Co., 333 N. Michigan Ave., Chicago.

COLORADO.

It's COOL at the BROADMOOR
Colorado Springs, Colorado
—the aristocrat of resort hotels!

Ocean Travel.

JAPAN AND CHINA by N. Y. K. by large and fast motor liners to Orient from San Francisco, Los Angeles, Seattle, Vancouver. 40 N. Dearborn St., or leading tourist agents.

GO CANADIAN PACIFIC
World Cruise—Europe—The Orient

NEW JERSEY.

ATLANTIC CITY, N. J. World's Premier Health and Pleasure Resort. Brighter and more attractive than ever. Hotel accommodations. Cott. and Apart. (furnished or unfurnished) at very rea. cost.

The FORD V·8 TRUCK

IS THE ONLY TRUCK AT ANY PRICE THAT OFFERS A LOW-COST ENGINE EXCHANGE PLAN

No Truck Engine Ever Built Will Continue to Give Satisfactory Service Indefinitely

NO TRUCK in America is *lower* in price or *higher* in quality construction than the New Ford V-8 Truck. It is built to stay on the job and out of the repair shop. Its V-8 engine is built to last. But no engine, however good, will run forever. After tens of thousands of miles of satisfactory and economical service, even the Ford V-8 Truck engine will need attention.

But, a Ford truck owner need not pay for an expensive engine overhaul. He can exchange his original engine for a block-tested, Ford factory-reconditioned engine (cylinder assembly, including heads) at far less than the cost of an ordinary overhaul. His truck is tied up only a few hours instead of for several days. The price of this unit INSTALLED is only $49.50, f. o. b. nearest Ford branch.

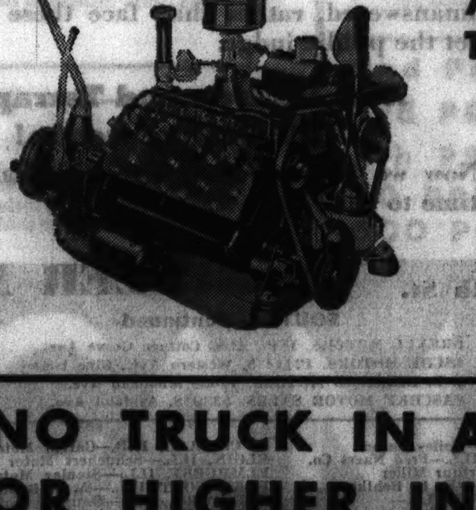

THE ONLY TRUCK AT ANY PRICE THAT GIVES YOU 101 FEATURES

Get this FREE book from your Ford dealer. It tells the "Inside Story" of the wealth of quality built into a New Ford V-8 Truck.

FULL-FLOATING REAR AXLE

Entire weight of truck and load rests on axle housing. Axle shafts have nothing to do but turn the wheels. *Axle shafts can be removed without jacking up the truck.*

ECONOMICAL V-8 TRUCK ENGINE

More than 80 actual horsepower. Uses no more fuel than a "four." Simply divides the gasoline into eight smaller parts and gets more power out of it than any other Ford truck engine ever built. Dual carburetor. Valve seat inserts. Heavy-duty, copper-lead connecting-rod bearings of costly new type. Water-jackets extend full length of cylinders. Oil-saving pistons. Polished cylinder walls.

NO TRUCK IN AMERICA IS LOWER IN PRICE OR HIGHER IN QUALITY CONSTRUCTION

SOUTH PARK ACTS TO FINISH SHARE OF DRIVE BRIDGE

Mayor Begins Campaign to Provide Funds.

Mayor Kelly yesterday launched a campaign to provide funds for resumption of work on the south park board's share of the outer drive bridge at the mouth of the Chicago river. In Washington 10 days ago the federal Public Works administration suddenly withdrew an allotment of $6,877,000 for completion of the project.

Milton Connelly, secretary of the south park commission, was ordered by Mayor Kelly—who is also president of the commission—to begin negotiations with banks and investment houses both here and in other cities for the sale of $5,000,000 worth of south park bonds.

Cites Good Financial Record.

"The south park board," Mayor Kelly pointed out, "is one of few municipalities which has never defaulted on bond interest and principal. All through the depression our bonds were considered the choice offering of the municipal securities market."

Because of the board's strong financial position, Mayor Kelly expressed the belief that the bond sale will be successful. With the cash on hand, he said, the board will then probably apply to the PWA for the 30 per cent cash grant, representing 30 per cent of the cost of labor and materials which the PWA donates outright to projects of this nature.

To illustrate the south park board's strong financial condition Mayor Kelly pointed out that the commission has $9,000,000 worth of bonds it could sell, if necessary. Only $5,000,000 is needed, however, to complete its share of the bridge.

Funds Refused Lincoln Park.

The total allotment by the PWA for completion of the bridge was to have been $4,934,000 to the south park board and $1,943,000 to Lincoln park. A statement announcing the revocation of the funds, issued by Secretary of the Interior Harold L. Ickes, head of the PWA, said the park boards were unable to offer securities which would comply with the qualifications of the PWA act.

Mayor Kelly said yesterday that the government has indicated it will accept the south park bonds, but that because of juggling of funds by the Lincoln park board in an effort to bolster credit the latter's bond offerings are undesirable.

The Lincoln park situation, Mayor Kelly said, might be rectified by legislative action either at the general session of the state legislature in January or a subsequent special session.

Diversion Plan Considered.

One plan has been outlined by which Lincoln park would be given authority by the legislature to divert miscellaneous revenue totaling approximately $115,000 yearly to finance the bridge project. The money, which now goes into the corporate fund, would be diverted to the bond fund.

Secretary Ickes has intimated that the PWA might reconsider its decision in the event that the recent consolidation of Chicago park districts is held legal by the Illinois Supreme court. Thus ample security would be offered the government.

The south parks' bond sale will not be affected, however, if the consolidation is held legal, Mayor Kelly said.

BRONX PRINTERS GET WARNING CODE IS BINDING

New York, July 30.—[Special.]—Herbert Freedman of the Fairmount Press, head of the group of seventy-four Bronx printers who returned their Blue Eagles last week to the NRA, received a letter today from John E. Williams, deputy code administrator. That stated insufficient facts had been presented to warant an amendment to the code for fair competition for the graphic arts industries.

"Will you please be advised that the returning of the code eagles does not release in any way these printing establishments from the various provisions of the code?" the letter stated.

Mr. Freedman is then advised that the government will be glad to consider and investigate any facts which may be submitted and which may appear pertinent to the situation.

Mr. Freedman said his organization had sent to its members a pamphlet explaining that their action in returning their Blue Eagles was not in any sense intended as a defiance of the government or its constituted authority. They were within their rights, the pamphlet stated, and they took such action in order to obtain relief.

The wages paid under the code in the open shops are within 10 per cent of those paid in union shops, according to Mr. Freedman.

J. ROSENWALD II. WORKS AS CLERK IN SEARS PLANT

Seattle, Wash., July 30.—(AP)—Julius Rosenwald II., 19, a member of the Rosenwald family of Sears, Roebuck & Co., arrived in Seattle today to go to work tomorrow as a clerk in the company's Seattle branch. Gen. Robert E. Wood, general manager of the company, accompanied him.

"I started getting a general idea of how the mail order plants work earlier this summer in Philadelphia," he said. "I've got a general idea of the system, but just because my name's Rosenwald, don't think I can tell you much about it."

He said he asked to be sent here because "that hay fever was getting me down."

CASH for OLD GOLD

NRA Jewelry, watches, gold teeth, plated articles, diamonds, silver, pawn tickets. This institution is operated by public spirited citizens to help you obtain cash. WE ALWAYS PAY THE PROPER CASH VALUE

Bring Your Old Gold Articles to Us—A single piece or a box full

Licensed by U. S. Government
Established 1900

Chicago Gold Smelting Co.
5 SOUTH WABASH, 5th FLOOR
Mallers Bldg., Room 515
Member Chicago Association of Commerce

ICKES MAKES JOB POLITICAL WEDGE, ELMORE CHARGES

PWA Chief Building a New Party, He Says.

Secretary of the Interior Harold L. Ickes was accused yesterday of building a political machine by Howard Elmore, lone Republican trustee of the sanitary district. Elmore, in a formal statement, said that a third party, or "Ickesocracy," was being formed under the leadership of Ickes, who, as public works administrator, holds the purse strings to the PWA billions.

The recent revocation of the government grant of PWA funds for completion of the outer drive bridge by Ickes was prompted, Elmore declared, by the fact that the administration did not receive the political assurance that he obtained in the grant of 42 million dollars to the Chicago sanitary district.

Elmore, continuing, charged that $50 to $75 a day engineers and $50 to $100 a day lawyers have been foisted by Washington on the drainage district.

"Reports come to me as a trustee of the sanitary district that on some jobs there are ten inspectors and investigators and nine workmen.

"Ickes, as the man in control, tells the trustees of the district who shall receive the bids and he tells certain contractors that they cannot bid on PWA work."

This portion of the statement refers to the fact that Ickes frowned upon letting a contract to the contracting firm of which Patrick Nash, Democratic national committeeman, is a member, although the firm was the low bidder.

Building Machine, He Says.

"He tells the contractors whom they shall employ," said Elmore, "although the contractors' pay roll must be paid out of their own pockets, and he tells them to discharge old and satisfactory employés who have been working for their employers for years. He thus builds a political organization of his own."

Elmore also recalled that Gen. Hugh Johnson, NRA chief, received more than $40,000 for legal fees and more than $10,000 for expenses during whoopee sanitary district days.

"Johnson's NRA codes are costing taxpayers from 12 to 18 per cent more on each public contract," said Elmore. "It seems to me that he should be a little more lenient to the taxpayers, especially those of the sanitary district, for I fail to find value received for his $50,000 plus."

FORD, 71, HAS QUIET DAY AT HIS CLUB ON LAKE SUPERIOR

Big Bay, Mich., July 30.—(AP)—Henry Ford is 71 years old today. He and Mrs. Ford plan to observe the occasion by the same quiet dinner together which has featured each July 30 since they were married in 1888.

The only difference between Mr. Ford's 71st birthday and those of other years is his absence from his office and laboratory at Dearborn. He and Mrs. Ford are on vacation at the secluded Huron Mountain club on Lake Superior, 19 miles from Big Bay.

The automobile manufacturer and his wife arrived Friday after a cruise from Detroit to Marquette aboard the ore carrier Henry Ford II.

GOVERNMENT TO ENTER MATTRESS MAKING BUSINESS

Products Will Go to the Unemployed.

Entrance into a new field of industry by the government was officially revealed yesterday when Wilfred S. Reynolds, executive secretary of the Illinois Emergency Relief commission, announced that mattresses and comforters are to be manufactured in relief workrooms with relief labor beginning tomorrow.

More than 2,000,000 pounds of cotton and nearly 400,000 yards of mattress ticking are being alloted to Illinois during August by the Federal Surplus Relief corporation in order to carry out this phase of the government's program of "self-help" for families on relief rolls, Mr. Reynolds said. The products will be distributed to the unemployed, he said.

Twenty-nine manufacturing centers will be manned by relief labor to turn out the mattresses in Illinois alone. Six of the centers are in Cook county. The workrooms are expected to produce approximately 45,000 mattresses during August. By the time the project is completed one mattress for at least every three families on relief will be produced.

The principal mattress and comforter plant in Cook county will be the sewing center at 51st street and Vincennes avenue, where 450 women are now making women's house dresses, school dresses for girls, pillow cases, and layettes. Another sewing center in Gallatin county will be converted for mattress manufacture.

No figures for the number of men who will work on the new project were available, but it was said that during July about 2,000 persons were employed on all "self-help" projects in the state. In August this number will be more than 2,400, it was estimated, with 650 thus employed in Cook county. There are 75 canning centers, with the establishment of as many more promised by the end of August.

The mattress makers will receive pay ranging from 30 cents to $1 an hour, with most hourly rates between 40 and 65 cents, it was said. They will be selected from the 52,000 persons assigned to work relief for next month.

Last week the mattress making plan was assailed by the National Bedding Manufacturing association, which charged it would "completely demoralize an already devastated industry."

NEW DEALERS TO SELL STOVES ALL OVER U. S.

Washington, D. C., July 30.—(AP)—The Electric Home and Farm authority today prepared to let the whole nation buy low cost refrigerators, stoves and other electrical appliances developed as a result of the Tennessee valley experiment.

David Lilienthal, EHFA president, announced that the refrigerators containing about 4 cubic feet of food storage space and selling for $70 to $80 would be marketed throughout the country at the same price prevailing in the Tennessee valley.

Officials added stoves selling for $77 and hot water heaters costing $62.50 would be put on the market soon with the approval of the authority.

Learn a TAP DANCE This Week!

A Concentrated Speed Course IN

TAP DANCING

Children or Adults **$5.00** Beginners or Advanced

Peggy Lou Snyder will teach one COMPLETE ROUTINE of Modernistic Tap in a Special course this week. This routine—which was originally taught for $50.00—will be taught to a limited number of students for $5.00

All reservations must be paid in full before 9 P. M. Wednesday, August 1

STAGE ARTS SCHOOL
64 E. Jackson Blvd.
Room 617, Lyon & Healy Bldg.,
Harrison 4782

TO GET YOU TO TRY CAMAY . . . . THE SOAP OF BEAUTIFUL WOMEN!

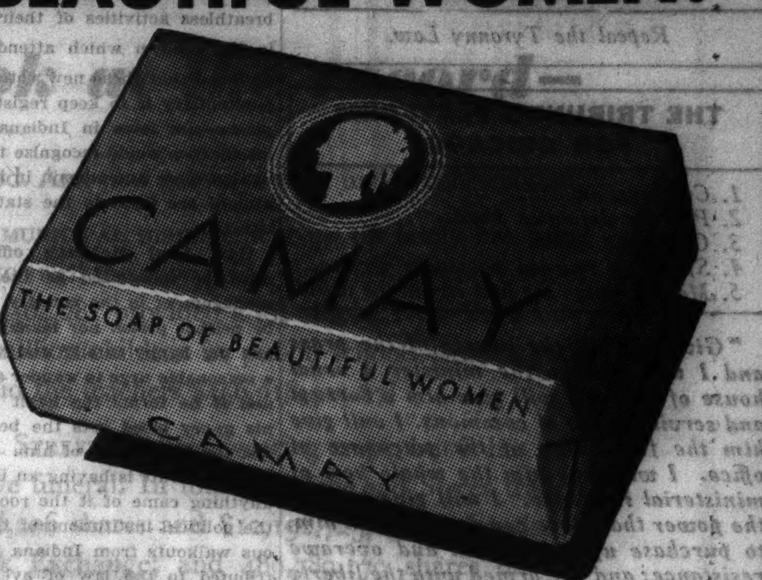

$1,000 *free* EVERY YEAR OF YOUR LIFE!

AND 553 BIG CASH PRIZES ALL GIVEN TO WOMEN LIKE YOURSELF FOR WRITING SHORT, SIMPLE LETTERS ON . .

"Why Camay is the Best Beauty Soap for My Skin!"

It's Easy! It's Fun! Here's some woman's chance to win a Life Income! Just do this! Write a short, simple letter about Camay! Don't delay! Enter Now! Try for a Prize!

THINK of it—One Thousand Dollars ($1,000) paid in cash to you—*every year as long as you live!* One Thousand Dollars a year—a lifetime of protection—freedom from worry—freedom from debt!

Isn't that enough to make any woman's "dreams come true"—dreams of new clothes, of a new car, of a nicer home? Dreams for the children—better schooling, happy days, a freer, more abundant life?

Imagine what $1,000 a year would mean to you! Think of all the luxuries! Think of your family and what this Prize of a Lifetime could mean!

553 other prizes, too. *553* cash awards, each *payable in a lump sum*. Second Prize is $1,000 *cash*—Third Prize is $750 *cash*—and so on. *554* prizes in all. See the list below!

This wonderful offer is made to you by the makers of Camay, the Soap of Beautiful Women. We want you to try this fine beauty soap. We want you to discover how much Camay can improve your complexion. So we offer women like yourself *554* big prizes for short, simple letters on "Why Camay is the Best Beauty Soap for My Skin."

These Facts May Help You Win

Camay, the Soap of Beautiful Women, is used by hundreds of thousands of attractive women. Camay is a perfect beauty soap for the delicate feminine skin. It is wonderfully mild—it is as gentle as cream to your skin. Camay's lather comes quickly—even in hard water. And Camay is pure creamy-white—as a beauty soap should be!

But it's *your* opinion of Camay that counts, and that is why the makers of Camay are offering these magnificent prizes—554 in all—for your own ideas about Camay.

Don't think you have to be an expert writer to enter and win this contest. A brief, clear statement is better than a complicated literary effort. Simple, sincere, easy-to-write letters are sure to win the prizes. Just write as if you were writing to some woman friend.

Decide Now to Try Camay and Try for a Prize

Glance at the list of magnificent awards. Read the simple, easy rules of the contest.

Go to your dealer's today and get 3 cakes of Camay or more. Notice how carefully Camay is wrapped—how Cellophane keeps its delicate oils fresh and protects its purity. And as you unwrap your first cake of Camay, see how pure it looks—how smooth and creamy-white it is. Smell its delightful, refreshing fragrance!

Then try Camay. As soon as you have used it several times, you will know why so many women prefer Camay to any other beauty soap. Revel in Camay's soothing, luxuriant lather! Enjoy its gentle cleansing action! Experience the definite benefits it brings to your complexion!

Then tell us why you consider Camay the finest beauty soap you have ever used. In a short letter, write *your* reasons for preferring this pure, delicately perfumed beauty soap. Write on a plain piece of paper and attach to your letter 3 *green and yellow Camay wrappers*, or 3 copies of the Camay wrapper, drawn and colored by yourself. Mail your entry to us, and you may be one of the happy winners in Camay's "Dreams Come True" contest.

Your short letter about Camay has an excellent chance to win a prize. It's easy to try. And any one of the *554* prizes would be wonderful to win!

Every Woman Who Uses Camay Wins New Beauty

Every prize winner and every other woman who enters the contest is sure to win one valuable prize not listed below. That prize is a clear, fresh Camay Complexion. Use Camay faithfully and watch for the flattering improvement in your skin. For Camay is almost sure to do for you what it has done for hundreds of thousands of other women—help you to new skin beauty.

Begin today to use Camay—and try for one of these big prizes.

Camay Specials Are Offered at Your Dealer's Now!

Hundreds of dealers are putting Camay on display—featuring the Soap of Beautiful Women at its amazing low price. Look for Camay in its green and yellow wrapper. Take advantage of its present low price! Get several cakes of Camay today and be sure to save the wrappers! These specials are your opportunity to try the beauty soap which is offering these *554* marvelous prizes in the great Camay "Dreams Come True" contest!

SEE HOW SIMPLE IT IS—JUST READ THESE

EASY RULES

1 Anyone may compete, except employees of Procter & Gamble (and affiliated companies), the Union Central Life Insurance Co., and their families.

2 Write 100 words or less on "Why Camay Is the Best Beauty Soap for My Skin." Attach to your letter *3 green and yellow Camay wrappers* or 3 copies. Write as many entries as you wish, but each must be accompanied by 3 Camay wrappers or copies and signed by the actual writer.

3 Print your name and address, and the name and address of your regular dealer or grocer on your letter.

4 The First Prize of $1,000 a year for life will be awarded each Christmas Day, beginning Christmas, 1934, for the remainder of the winner's life to the contestant whose letter the judges think best. (If the winner elects, a lump sum of $10,000 cash will be paid as First Prize in lieu of $1,000 a year for life.) First Prize guaranteed by the Union Central Life Insurance Co. All prizes except First Prize are *one-time cash payments*.

5 Letters will be judged on the clearness, sincerity, and interest of the statements you make about Camay, and prizes will be awarded for the best letters meeting these requirements. Judges will be: Katharine Clayburger, Associate Editor, *Woman's Home Companion;* Hildegarde Fillmore, Beauty Editor, *McCall's Magazine;* Ruth Murrin, Beauty Editor, *Good Housekeeping Magazine*. The judges of this contest are unbiased. They will judge only the effectiveness of the arguments submitted. Their decisions shall be final and without recourse. In the event of a tie, identical prizes will be awarded to tying contestants. All entries submitted become the property of The Procter & Gamble Co.

6 Mail your entry to Camay, P. O. Box 629, Cincinnati, Ohio. **All entries must be postmarked before midnight, October 15, 1934.** Prize winners will be notified by mail as soon as possible after the contest closes.

Contest applies to United States only and is subject to all provisions of Federal, State, and Local Regulations.

LISTEN IN

"Dreams Come True" Radio Program. Hear Barry McKinley, Camay's sensational new singer, and more news about the contest. Every Monday, Wednesday, and Thursday, 4:45 p.m., C.D.S.T., on WMAQ and a N.B.C. Network.

"I LOVE CAMAY'S CREAMY LATHER"

Some time ago, a girl from New Jersey wrote: "Camay works up into a rich lather the instant water touches it. I love Camay's creamy lather because it's so fragrant and cleanses my skin without the slightest irritation. I've only used Camay a few weeks, but already my skin feels smoother and looks fresher."

Why not send in a letter as short as this one and try to win a prize in the Camay Contest?

554 PRIZES FOR LETTERS TELLING "Why Camay is the Best Beauty Soap for My Skin"

GRAND PRIZE, $1,000 A YEAR FOR LIFE!
(Guaranteed by The Procter & Gamble Company, and the Union Central Life Insurance Company.)
Or $10,000 Cash in a lump-sum payment, if the winner elects.

2nd PRIZE	$1,000	*cash in one payment*
3rd PRIZE	$750	*cash in one payment*
4th PRIZE	$250	*cash in one payment*
50 PRIZES OF	$100	*each, cash in one payment*
500 PRIZES OF	$10	*each, cash in one payment*

Dreams Come True! WITH **CAMAY** THE SOAP OF BEAUTIFUL WOMEN

Chicago Daily Tribune
THE WORLD'S GREATEST NEWSPAPER

FOUNDED JUNE 10, 1847

ENTERED AS SECOND CLASS MATTER JUNE 8, 1903, AT THE POSTOFFICE AT CHICAGO, ILL., UNDER ACT OF MARCH 3, 1879.

All unsolicited articles, manuscripts, letters and pictures sent to The Tribune are sent at the owner's risk, and The Tribune company expressly repudiates any liability or responsibility for their safe custody or return.

TUESDAY, JULY 31, 1934.

THE TRIBUNE OFFICES.
CHICAGO—TRIBUNE SQUARE.
MILWAUKEE—EMPIRE BUILDING.
NEW YORK—220 EAST 42D STREET.
WASHINGTON—815 ALBEE BUILDING.
BOSTON—718 CHAMBER OF COMMERCE BUILDING.
ATLANTA—1825 RHODES-HAVERTY BUILDING.
LONDON—135 FLEET STREET.
PARIS—1 RUE SCRIBE.
BERLIN—COLUMBUS HOUSE, POTSDAMERPLATZ 1.
WARSAW—ALEJI FRASCATI 6.
ROME—GALLERIA COLONNA [SCALA A].
SHANGHAI—38 AVENUE EDWARD VII.
TOKIO—IMPERIAL HOTEL.
MEXICO CITY—HOTEL REGIS.
PANAMA CITY—HOTEL CENTRAL.
SPECIAL REPRESENTATION.
SAN FRANCISCO—820 KOHL BUILDING.

THE TRIBUNE'S PLATFORM FOR ILLINOIS

Repeal the Tyranny Law.

THE TRIBUNE'S PLATFORM FOR CHICAGO

1. *Cut taxes in half.*
2. *Pay the defaulted bonds.*
3. *Overcome crime.*
4. *Speed up railroad passenger service.*
5. *Make Chicago the first city in the world.*

"Give me but the liberty of the press and I will give to the minister a venal house of peers. I will give him a corrupt and servile house of commons. I will give him the full swing of the patronage of office. I will give him the whole host of ministerial influence. I will give him all the power that place can confer upon him, to purchase up submission and overawe resistance; and yet, armed with the liberty of the press, I will go forth to meet him undismayed. I will attack the mighty fabric of that mightier engine. I will shake down from its height corruption and bury it beneath the ruins of the abuses it was meant to shelter."

—Richard Brinsley Sheridan.

GOVERNMENT FINANCE IN THE HOLLYWOOD MANNER.

Buster Keaton, who made a fortune out of a stony countenance, is busted. With so many downcast by the depression, sadness is no longer amusing, and the fellow who was a success at vending that emotion is unemployed and insolvent. Popularity in the movies is a very perishable commodity. Asking for relief from debts totaling $303,832, Buster followed into the bankruptcy court at Los Angeles a procession of film favorites which included Mae Murray, Pat Somerset, Grant Withers, Harry Langdon, the sisters Duncan, and Marshall Neilan.

The high rate of financial mortality among the movie actors makes plausible the stories of their fine clothes, elaborate estates, and private yachts. The finery is purchased on credit. The actor simply calculates what his future income is going to be, and proceeds to spend it. But sooner or later his ability to bring crowds to the ticket window wanes. When the future fails to bring in the salaries which had been anticipated the former headliner gives up his wolf hounds and repudiates his debts.

When at the height of his spending spree the actor is asked whether he is better off than when he came to Hollywood, he laughs in the face of his inquirer. Look him over. With the fleet of cars, the establishment and servants, and the nationally famous wardrobe, do questions have to be asked?

And upon the propounding of the second interrogatory, has he paid too high a price for these gains, he laughs even louder. There is more where all this came from. His architect, his tailor, and his boat designer are even now at work on creations which will outdo anything which has ever been outdone before. To the spendthrift there is no limit; no price is too high to pay for the pleasures of the moment.

The situation and the consequences appear more complicated, but are actually no different when the spendthrift is not an individual but a government. Debts have a way of catching up with the debtor who is constantly increasing his mortgage on future income, no matter who or what he is. Just as the actor appears to be on top of the world so long as he is spending the proceeds of his increasing liabilities, so may a government and its citizens appear to be prosperous while large debts are being piled up and the proceeds of loans are being disbursed among the people.

The nation during the last year has been living in the fool's paradise of a movie actor. Expenditures have exceeded the national government's income by four billion dollars in the year. For the new year there are authorizations to spend almost limitless amounts. A conservative estimate is that the 1934-'35 deficit will be over five billion dollars. While these vast sums are being poured out there is an apparent return of prosperity. By mortgaging the future to the extent of billions and billions the government has succeeded in creating an appearance of affluence as convincing as Charley Ray's spats. When the question is asked whether you are better off than a year ago, there can be but one answer from any one satisfied by external appearances. And the price does not appear to be great. Since so much was bought on credit, we have in fact paid nothing at all for our finery. But how long can a prosperity last which is founded upon the system of finance of a spendthrift movie actor?

The actor could lead the lavish life just as long as there were persons willing to sell on credit. And the nation is able to enjoy its mock prosperity so long as people are willing to loan money to the government for its lavish spending.

The government has prolonged the period of possible extravagance in several ways. Through regulation of the issue of private securities it has made the government bonds practically the only new securities available to investors. By monopolizing the sources of new funds in this way it has accomplished the remarkable feat of having the price of the bonds rise while the supply of them was being increased at wholesale. It has rigged the market price by buying back bonds at the same time that it has been selling larger quantities—an old Wall street trick.

On the other hand, it has weakened people's confidence in the government securities by repudiation. The unequivocal promise of the government to pay in gold bonds issued prior to the present administration has been repudiated. And the currency of the government, which was payable in a definite amount of gold, has been repudiated to the extent of 41 per cent. Finally, repudiation has been declared to be the national method of dealing with debts by the Frazier-Lemke law, which authorized farmers to repudiate much of what they owe.

Every past known spendthrift has had to mend his ways or go to the wall. Since repentance is unlikely in the present national administration, and creditor's complacence, like a movie actor's popularity, is perishable, the inevitable outcome is only a question of time. Uncle Sam can no more escape the consequences of his folly than could Buster Keaton.

THE BOYS ARE OUT AGAIN.

Five new voters, late of Michigan City penitentiary, are loose in Indiana, having been graduated in the Dillinger manner, summa cum laude, and are free to seek their careers. They broke out of the prison hospital. Probably broke is too violent a word. Breaking out is not needed to qualify as an alumnus of good old M. C. P. The dear old alma mater is satisfied if her sons merely walk out.

The late Mr. Dillinger is an inspiration to the boys and the Indiana prison officials follow the breathless activities of their wards with interest in the renown which attends their works. It is assumed that these new voters—one failure of the penitentiary is to keep registry books and polling places—are loose in Indiana. Even a low grade intelligence would recognize the immunities offered in that state and remain in it, and no doubt these alumni are loyal to the state Democratic administration.

Gov. Paul McNutt's officials conduct what must be recognized as the most liberal prison management in the country. It is so liberal as to be neither prison nor management. There is just one big happy family and when a member feels a seasonable urge to wander about a bit off he goes, and if he forms the habit of roaming about, if his gypsy blood gets the best of him, that's the last the family sees of him.

Mr. McNutt is having an investigation made. If anything came of it the roof would be blown off the political institutions of the state. The numerous walkouts from Indiana prisons cannot be attributed to the law of averages or the law of gravitation. Even if all the officials and guards were victims of arrested mental development that explanation would not be sufficient. Crime and politics no longer are strange bedfellows. They are twins.

SAVING HITLER'S FACE.

British diplomacy is almost alone in Europe in giving Hitler some moral support in the Austrian crisis. It is allowed to be understood that the British government regards the stand of the German chancellor as scrupulously correct and that the appointment of Franz von Papen as ambassador extraordinary to Austria was an act of real friendship.

Elsewhere in Europe the governments make much of the criminal responsibility of the German Nazi government for the attack upon the Dollfuss régime and the assassination of the chancellor. Italy has mobilized troops and France supports Italy. The facts do not absolve Hitler's administration. The Nazi enemies of Dollfuss were encouraged and supported by influences which, if not officially recognized in Berlin, were at least not repressed there. The wish of Hitler to create an Austrian state resembling his own was too transparent to need statement, and that was the very core of peril in Europe.

British statesmen are not unaware of this. They probably are convinced of it, but, viewing the situation with which they have to deal, they prefer to encourage Hitler to be good rather than drive him to further insanity. Therefore they accept his case as he states it. If he regrets the killing of the Austrian chancellor British diplomacy will permit him to regret it rather than declare him a liar and the responsible assassin.

Germany has Hitler, and therefore Europe has him. The way to prevent a war of expulsion is to cajole the German führer into respecting the rights and the peace of other nations. Something of advantage, however intangible, will accrue to Great Britain if its attitude toward Germany is benign rather than savage. With other nations bellicose Great Britain presents itself as fair minded and conservative, asking that the best rather than the worst be made of the situation.

The British apparently believe that the better consequences will come of allowing Hitler to save his face.

SURVIVAL.

On the near northwest side of the city, in a neighborhood where flowers and grass are as rare as Rolls-Royces and ermine wraps, there is growing in the center of a cement sidewalk a very young tree. For two summers now the tree has come to leaf, though how it ever pushed through the solid cement or manages to live in such uncongenial surroundings one cannot imagine. It is hardly two feet high, and it is constantly being brushed by careless passersby, but its little leaves are fresh and green against the drab sidewalk.

Somehow it has escaped the attention of the city sidewalk inspectors and the Agricultural Adjustment administration, and none of the residents in the vicinity have ever considered cutting it down for a government bounty. Indeed, to the neighborhood it is an almost sacred object and a priestess has been appointed to care for it. She is a large Italian woman, and she waters it daily. It is evident that this annual emergence of buds and leaves reminds her [and the neighbors] that life and hope can survive despite incredible obstacles and all possible reasons to the contrary.

Editorial of the Day

DUCK STAMPS.

[Peoria Transcript.]

When cool breezes blow over the Illinois river this fall Uncle Sam will start collecting a tax that was sought by the persons who will have to pay it. The new tax that seems to violate the old theory that no one wants to pay taxes is the federal duck stamp tax.

Every hunter will be required to affix one of the stamps to his state hunting license. Sportsmen throughout the country advocated the tax as a means of providing revenue for nesting grounds and other refuges for wild fowl to replenish the supplies of birds, which have been diminishing alarmingly recently.

No duck hunter will object to the tax if it is used wisely for the purpose planned. If this is done sportsmen will continue to pay it gladly.

If the fund is wasted, through political patronage schemes as many conservation funds have been in the past, or diverted to other purposes the sportsman, however, will be justified in considering it a discriminatory measure and demanding its repeal.

A LINE O' TYPE OR TWO

How to the Line, let the quips fall where they may.

THOUGHTS OF A COLYUM WRITER the day before going on vacation. That Dollfuss thing ought to stand another paragraph. . . . Wonder if swordfish bite on a hunk of ham or fish worms? . . . Might say something about Dollfuss being struck down by communists being proved by the appearance in the street of the "Lady in Red." No, that would be Mr. Dillinger. . . . Anyhow, the "Lady in Red" reminds me of bluefish. The blurbs about Nantucket say that every now and then great schools of bluefishes hold summer sessions all around the island. . . . And it might be said that the Dollfuss incident proves that revolutions are no longer on the French model of 1789 when great mobs numbering thousands filled the streets and converged on the Bastille and Versailles. . . . Three thousand miles of water! Well, well, well! . . . Nowadays the police would throw tear gas bombs at the mob and drive 'em down an alley, so revolutionists go after a government the same way that bandits attack a bank, in little squads well trained for the job. . . . But would it be right to disturb the bluefish and catch 'em while they're at school? A school, no matter if it's only a bluefish school, ought to be respected by any one who believes in education, culture and football. . . . But probably the bluefish school teachers haven't been paid for years and years, anyhow, and by catching some of their little pupils their work would be made easier. . . . Anyhow, the Dollfuss thing is getting pretty old—might as well talk about the assassination of Julius Cæsar. . . . Wonder if there's any chance of seeing a whale around Nantucket? That used to be a great place for 'em. It would be mighty fine to catch a whale, but he'd probably break our new pole and run away with the bait, hook, line and everything. . . . And, anyhow, what good will it finally do the Austrian Nazis to have shot down Julius Cæsar in Vienna the way they did? No, that isn't it; something is wrong there. . . . And think of catching salt mackerel down around Nantucket. Salt mackerel is mighty good eating with waffles on Sunday morning. We could catch 'em Saturday so as to soak the salt out by Sunday morning. . . . No, when the Austrian Nazis struck down Julius Cæsar—no, that would be Dillinger; anyhow, what good did it do? . . . Anyhow, when they slapped down somebody there wouldn't be the slightest use in fishing for swordfish with earth sworms or with minnows or trolling for them now that Julius Cæsar is dead! Or Dillinger! . . . Oh, what's the use of trying to write great thoughts the day before starting on vacation? Not the slightest!

POEM FOR A PUSSY CAT.

Soothing, the sight
Of your relaxed sleep.
Graceful, your playful and precise leap.
Soft, the feel of the fur
On your curved back, and the
Immaculate rite of passing
The small pink washcloth of your tongue
Over clean, padded paws.
Funny, your fanciful pretended fears,
Lovely to lay fingers against
The humming purr, as it pulses in your throat.

But oh! Your little pointed ears . . .

Tuned to the great sounding board
Of the human organ, yet listening
To the fragile wings of a fly,
Yet knowing,
The footsteps of God and His Angels,
As They go by!

PIERROT.

ANYHOW, this is the last day of July and everybody is glad to see it go; drouth, the horrible Fourth, winds at furnace heat, 105 up to 115 temperature, strikes, cattle dying, turbulence all over the world and people in dripping bathing suits walking down Michigan boulevard eating hot dog sandwiches. Get out, July, and make it snappy. August can't possibly be any worse. Dog days have no terror when we think of how we sweltered in July. As for hay fever, the drouth can't have left enough hay to cause a nervous chill, let alone a fever. And besides the coming of August tomorrow means that summer is on the way out and good riddance. What nice things, snow, ice, blizzards must be! This summer time stuff has been awfully overrated.

THE MOST STINGING PAIN in the neck that I have been afflicted with this entire summer is at sight of rich looking, lazy, fat people with insolent, bored expressions who have their rickshaws dragged into the villages at the Fair, no matter how crowded and twisting the little village streets or how dense the crowd. And they often loll back in their go-carts while their human horses carefully balance them at the right angle and summon the waiters to bring them cooling drinks. As yet I haven't seen any of 'em commanding their charioteers to pull their go-carts onto the stage during the symphony concerts, but just wait, they will.

TO A DISSATISFIED MISTRESS.

I can't get you cake, honey,
But I can buy you bread,
I can't give you love, honey,
But just friendship instead.

Times are hard and love is dead,
Go your way, I'll go mine,
Some day you'll be wanting bread
While I am drinking wine!

E. LESLIE SPAULDING.

AND NOW, FOLKS, stand by, please, for station announcements! Mr. Harvey T. Woodruff, the w. k. conductor of the Wake of the News, moves into this space tomorrow morning and for a month will conduct "A Line o' Type or Two." It's very nice of Harvey T. and I can only express my grateful thanks. Meantime I will be vacationing on far off Nantucket—or detouring around and around in Ohio, Pennsylvania, Connecticut, Rhode Island, and all points east. "Whom," asked Cyril laughingly, "can tell?" And best wishes to you all.

R. H. L.

How to Keep Well By Dr. Irving S. Cutter

To the limit of space questions pertaining to hygiene and prevention of disease will be answered in this column. Personal replies will be made to inquiries under proper limitations when return stamped envelope is inclosed. Dr. Cutter will not make diagnoses or prescribe for individual disease.

[Copyright: 1934: By The Chicago Tribune.]

FOUL BREATH.

How often have we heard it said "John must have a bad stomach, his breath is so offensive." The digestive tract [stomach and intestines] is blamed for conditions that have their origin in other parts of the body. We do not breathe from the stomach. Air that leaves the lungs passes from the trachea into the mouth and the nasal passages. If foul particles are present along this route they will naturally be picked up by passing air currents. When speaking or singing expired air leaves the body through the mouth.

Recent investigations have shown that most cases of foul breath have their origin in putrefaction that is taking place on a badly coated tongue. The anterior or front part of the tongue may appear clean, but on looking at the back part a thick, furlike coating may be observed, the color varying from dirty gray to brown. One may easily test for the presence of decomposition by rubbing the back surface of the tongue with a handkerchief covered finger. If decomposition is present particles adhering to the handkerchief will have an offensive odor and strict attention must then be given to mouth hygiene in order to remove the cause.

As the result of an examination of 500 persons with foul breath it was learned that in 90 per cent the cause could be traced to the tongue. Further examination disclosed the presence of putrefactive bacteria of many sorts deeply imbedded in the crevices of the tongue. The coating is sometimes quite thick and so adherent that mechanical removal is required. Many of the bacteria present were found to be gas producers, while others caused inflammation and destruction of epithelial cells with pus formation. The toxins produced have the effect of lowering vitality.

Proper mouth hygiene demands attention to tonsils, teeth, gums, and particularly coated tongue. The following procedure, suggested by George L. Grapp, will be found to be of value in cases of foul breath:

1. Removal of coating on the tongue by gentle scraping with a very soft rubber brush. This may be required several times daily. The procedure takes but a minute and should be done before and after each meal. Care should be taken not to use force.

2. Once or twice daily the infected portion of the tongue should be covered with an antiseptic that contains chlorine. This is best prepared by the druggist using a neutral, nonabsorbable jelly to which a small amount of Dakin's solution has been added. This may be flavored with some pleasant tasting oil. The application may be made by means of the soft rubber tongue brush.

Reports indicate that marked improvement follows this plan of mouth hygiene. As a result food that is swallowed is not mixed with putrefying débris from the tongue and there is in consequence a decrease in toxin absorption.

In the presence of disease the coating of the tongue may be increased. Bacteria grow rapidly and hence the mouth hygiene of those who are ill is of the greatest importance. Lack of appetite may ofttimes be traced to the proverbial bad taste in the mouth. While the stomach is not the offender, that organ may be affected by the swallowing of food contaminated by decomposition products. Excessive use of tobacco calls for the strictest attention to mouth hygiene.

GALL BLADDER TROUBLE.

Miss H. C. writes:

I am 44 years old. Test shows 18 stones in gall bladder. After fatty meal X-ray shows gall bladder not functioning. I contract colds very easily and this gall badder trouble seems to be lowering my resistance to colds and disease and my energy is low.

1. Would you advise removal or drainage of gall bladder?
2. If the gall bladder is essential to me at present, how am I to live without it?
3. Could I live and be practically well without an operation?
4. Would you advise spinal anesthesia or gas?
5. Could a girl around 25 years of age have this trouble?

REPLY.

1. Removal of the gall bladder is the best procedure if it can be accomplished easily. If the gall bladder has been badly infected and if there are many adhesions drainage only may be advisable. A competent surgeon will know best what to do at the time of operation.
2. Human beings do very well indeed without the gall bladder. There are scarcely any symptoms following its removal.
3. You may live but you will not be well. The attacks of pain will perhaps increase.
4. Spinal anesthesia is not always safe. Gas anesthesia is greatly to be preferred.
5. Gall bladder trouble is more common in middle life or beyond. It does occur in younger persons.

Friend of the Insured

[Letters to this department must be signed with names and addresses of writers.]

FIRE INSURANCE.

Chicago, July 5.—[Friend of the Insured.]—If I carry $1,000 fire insurance on my furniture how much would I collect should it be completely destroyed by fire? Would a policy of this kind also pay me for linens and clothing that might be burned?

MRS. B. M.

The face amount of the policy simply represents the insurance company's maximum liability in cases of loss, and is not the amount payable to the insured as a result of any fire. The policy is strictly a contract of indemnity whereby the insurance company pays the policyholder for any loss sustained as a result of fire, but not to exceed the actual cash value of the property destroyed, less proper depreciation. Should an inventory of the property after a fire reveal that the actual cash value of the property, after making allowance for depreciation, equaled or exceeded the face value of the policy, the insured is fully reimbursed for his loss, but not to exceed the amount of insurance carried. Insurance companies have found from long experience that overinsurance creates a severe moral hazard which induces arson. Linens and wearing apparel are covered as well as jewelry, children's toys, family stores, and supplies, etc., under household furniture insurance.

THE RED BATTLE CRY

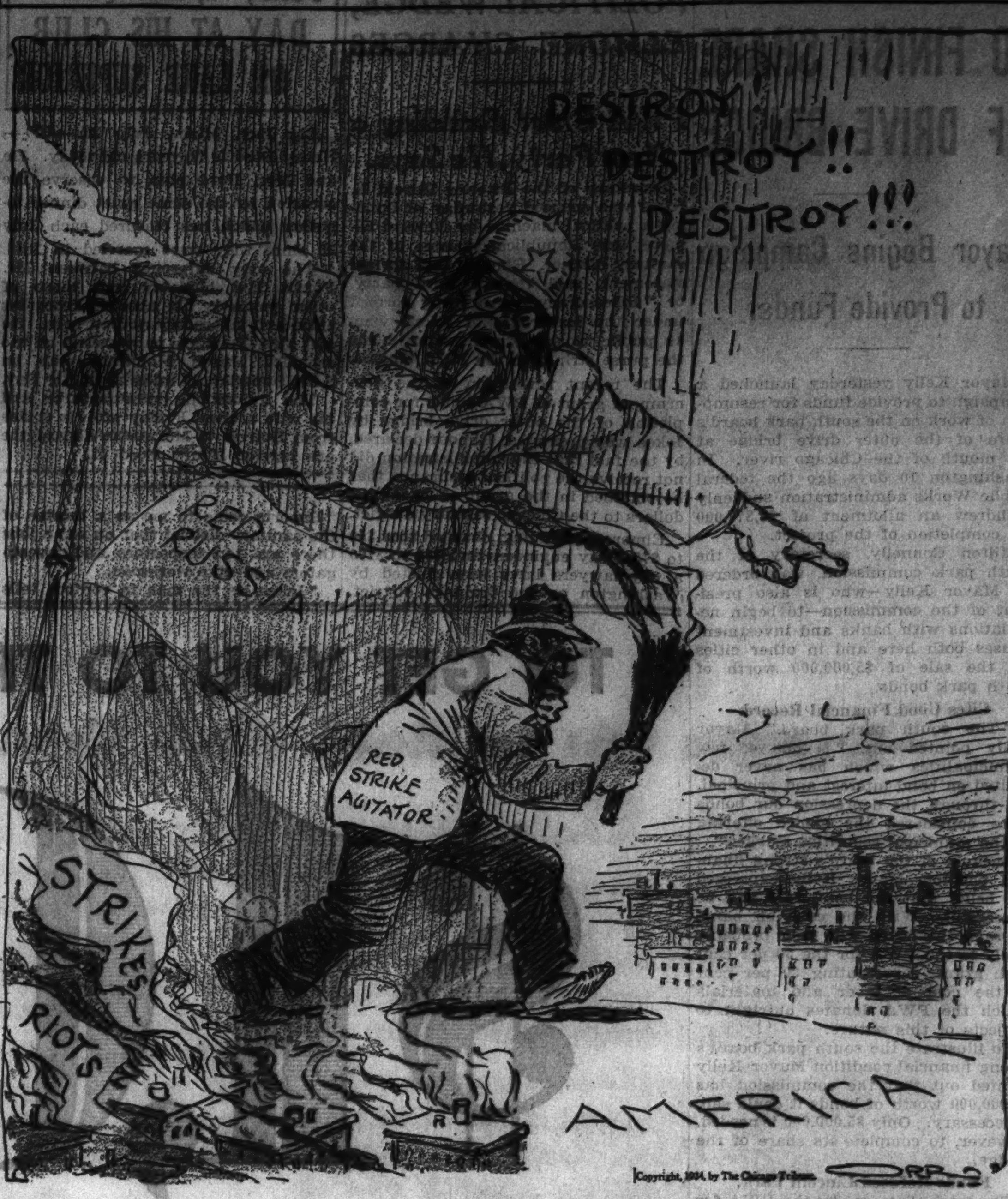

VOICE OF THE PEOPLE

Writers should confine themselves to 200 or 300 words. Give full names and addresses. No manuscripts can be returned. Address Voice of the People, The Tribune.

ONE STEP FORWARD—THREE BACK.

Chicago, July 26.—It is gratifying to learn from your editorial "Chicago and New York—A Contract" in this morning's TRIBUNE that the tax levy for corporate purposes of Chicago this year is $30,000,000 less than it was in 1930, and that Chicago reduced its debts during the last year by $9,000,000. Credit is due those responsible for these important steps away from ultimate bankruptcy and ruin.

Before we become greatly elated over the substantial improvement in our local governmental finances, let us examine Chicago's share of federal expenditures and debts. Since Chicago is a rich city with one-thirty-fifth of the population of the United States, it must pay, directly or indirectly, at least one-thirty-fifth of federal expenditures, and it must ultimately liquidate one thirty-fifth of federal debts.

The federal expenditures for the year ended June 30, 1934, were about $3,000,000,000 greater than they were in 1930, and there were in addition enormous commitments for contingent expenditures. Therefore, Chicago's share of the increase in the actual annual expenditures of the federal government is more than $85,000,000. The federal debt increased during the last year by about $3,500,000,000, in addition to enormous contingent liabilities. Therefore Chicago's share of the actual increase in the indebtedness of the federal government in the last year is at least $100,000,000.

With respect to changes in local expenditures and debts and changes in Chicago's share in federal expenditures and debts, the combined situation is as follows: Since 1930 we have reduced local annual expenditures $30,000,000, but in the same time the federal government has increased Chicago's share of federal expenditures $85,000,000. That is, our total annual burden of expenditure has increased $55,000,000. In a year we have reduced our local indebtedness by $9,000,000, but the federal government has increased Chicago's share of the federal debt by $100,000,000. That is, our total debt has increased by $91,000,000 in a year.

Our progress toward financial soundness reminds one of the man who thought he was getting out of a well when he took one step upward and slipped back three.

F. R. M.

PEACE AND ORDER.

Salinas, Cal., July 17.—I thought that the prime duty of the executive branch of the government was to preserve peace and order and enforce laws. What does the President think that affair out on the coast is, a Fourth of July celebration? It is reassuring, however, to note by the morning news reports that the governor of California seems to know what it is all about. The Reds don't seem to fool him at all. When he gets this mess of hornets cleaned out possibly the country could use him to advantage down in Washington to run the brain trusters, silverites, and all the rest of that smelling kettle of fish out into the ocean where they belong.

PIONEER.

THANK YOU, MA'AM.

Bloomfield, Ind., July 25.—THE CHICAGO TRIBUNE is doing a great work. The time has come to fight—that is, if we want to live in a free country.

In the last year I have heard more favorable comment on Orr's cartoons than I could imagine. Those in colors seem unique in journalism and have taken popular fancy.

Of course, the political articles, your editorials and news stories are all up to the standard of the World's Greatest Newspaper.

[MISS] MADGE CORBIN.

TAKEN UNDER ADVISEMENT.

Chicago, July 26.—I refer to your attractive colored cartoon on the first page of the July 25 edition, and headed "The Falconers."

To issue, and possibly give as a supplement, this illustration in poster form for window display might do a great deal in determining just which way the wind is blowing concerning the NRA and those politically minded.

J. H. CONKLIN.

THE NOISIEST CITY.

Chicago, July 24.—This is positively the noisiest city, that is when it comes to unnecessary noises, in the country.

A. A.

ACCESS TO THE PLANETARIUM.

Chicago, July 23.—I was very much surprised to learn last week that in order to get to the Adler Planetarium one has to pay admission to A Century of Progress. This is an outrage and is quite a tax on the average person who has a great number of out of town relatives. I can't see where the Adler Planetarium is a Century of Progress exhibit any more than the Field museum is. C. H.

HOT AND DRY.

Chicago, July 26.—I thought I knew everything NRA stood for, but I missed this one: "No Rain Anywhere."

MAURICE LAZARE.

FRIEND OF THE PEOPLE

Letters to this department must be signed with names and addresses of writers.

BUILDING ORDERED WRECKED.

Chicago, July 26.—[Friend of the People.]—Next door to my property is a wooden garage. Same has been afire about three times, and the structure has now been damaged to the extent that it is a hazard to the community. The landlord refuses to heed this condition. I am of the opinion that if the city would send their inspector to examine the premises it would condemn the property. Please refer to the proper authorities so this constant fear of fire can be abated.

P. K.

This is a dilapidated frame garage, 18x24 feet. We have notified the owner to take down and remove same.

RICHARD E. SCHMIDT,
Commissioner of Buildings.

LIMITATION PERIOD.

Chicago, July 27.—[Legal Friend of the People.]—1. If no payments are made on a debt for five years, does the debt become outlawed or legally dead? 2. Does the same rule apply to a matured real estate mortgage that is not extended or renewed?

T. E. B.

1. Yes, if the agreement was not in writing and no special facts, such as absence of the debtor from the state, are involved to extend the period.
2. No. The period on written contract is ten years.

TRIBUNE LAW DEPARTMENT.

A STRAIN ON THE FAMILY TIE

CHICAGO CHOSEN FOR U. S. ATTACK ON BOOTLEGGING

Plans for Campaign Told by Morgenthau.

BY JOHN BOETTIGER.
[Chicago Tribune Press Service.]

Washington, D. C., July 30.—[Special.]—Chicago has been selected by Treasury Secretary Morgenthau as the center of a "model" experimental district in which a strenuous effort will be made to stamp out liquor bootlegging.

"You can't say that we are being sissy, or that we have picked out an easy mark for our model," Mr. Morgenthau remarked today in his first conference with reporters after his return from a month's vacation.

He declared that the new alcohol tax unit at Chicago, from which activities will be directed in a district embracing Illinois, Indiana, and Wisconsin, will be made the object of intensive study while a vigorous campaign is prosecuted there against tax cheating bootleggers.

Reports on Bad Liquor.

Mr. Morgenthau knows he is faced with a monumental task. Reports to his agents have indicated that great volumes of the hard liquors and wines being peddled in the country as the genuine article are in truth spurious imitations, practically as bad as they were before repeal of prohibition.

But he declared this afternoon that he believes progress is being made. He cited the facts that rum ships are operating in the Atlantic, and that bootleggers have taken to counterfeiting liquor tax strip stamps, as evidences that the bootlegger is finding business very tough.

Mr. Morgenthau said he has encountered practically no opposition to his program; that newspapers generally have supported it and the public has forsaken the bootlegger in favor of legitimate dealers. The fact that bootleggers are finding it necessary to counterfeit revenue stamps for their fake products, in order to sell them, gave the treasury secretary confidence that in time the bootlegger will have no customers.

Discusses Plans in Chicago.

Refusing to discuss the details of what he expects to attempt at Chicago, Mr. Morgenthau said he had gone over them in a long conference at the Blackstone hotel in that city with E. C. Yellowley, supervisor in the Chicago district. Mr. Yellowley, an old-time prohibition enforcer and a teetotaler by preference, will have full charge of the program.

A similar method of concentrating on one district to make it function properly, and then patterning all other districts after that one, was followed by Mr. Morgenthau in organizing the units of the Farm Credit administration. In that task he selected the St. Louis district as his model.

Regulations Are Issued.

Regulations controling the manufacture, distribution and possession of liquor bottles have been issued, the treasury head declared, and he added that a new set of regulations for rectifying plants would be issued probably tomorrow.

The secretary frowned on suggestions that bootlegging would be stopped quickly if the high government tax and duty were removed or lowered substantially. Recently in a speech Joseph Choate Jr., chairman of the Federal Alcohol Control administration, declared that bootlegging would not cease until the liquor taxes came down.

"Mr. Choate has said that before, hasn't he?" Morgenthau remarked. When it was said no one high in the New Deal has shown much inclination before to speak on that subject, the secretary replied cautiously:

"Well, far be it from me to break the ice." Then more frankly he added: "I'd like first to see whether the government can clean up on the bootleg situation. We ought at least to try to follow through under the present setup, to see what can be accomplished, before we confess failure."

TELLS OF ACTIVITIES.

E. C. Yellowley, acting district supervisor of the alcoholic tax unit, last night disclosed that his forces were engaged in a "top to bottom" clean up of the bootleg industry in Chicago. He said that his men had been making a survey of the situation for two months.

The campaign has netted, Mr. Yellowley revealed, 188 stills in the area, which embraces Illinois, Wisconsin, and Indiana. At least 300 persons have been arrested. The raids have been directed chiefly at the source of supply, and in addition to the cooking plants destroyed quantities of equipment and hundreds of gallons of mash have been seized.

Mr. Yellowley declined to reveal the size of his force, but he said that he had recently received additions from Washington and that more were expected shortly.

OHIO CUTS LIQUOR PRICES IN BATTLE ON BOOTLEGGERS

Columbus, O., July 30.—(AP)—The Ohio department of liquor control today made its third foray into the home ground of the bootlegger in its attempt to drive him out of business as Col. John A. Hughes, director, announced another reduction of prices.

Thirty-nine brands and sixty-three items of liquor were included in the cut, which went into effect immediately. The changes ranged from 10 cents to $1.15 a quart, with corresponding revisions in the prices of fifths, pints, and half pints.

The price of any one expensive brand was increased, however. Announcement of a similar revision of wholesale prices will be made tomorrow, Col. Hughes said.

HOT ACHING FEET?
INSTANT RELIEF!
Dr. Scholl's Foot Balm quickly relieves tired, sore, aching, burning feet. Cooling, soothing, healing. Sold everywhere. 35¢.
Dr Scholl's FOOT BALM

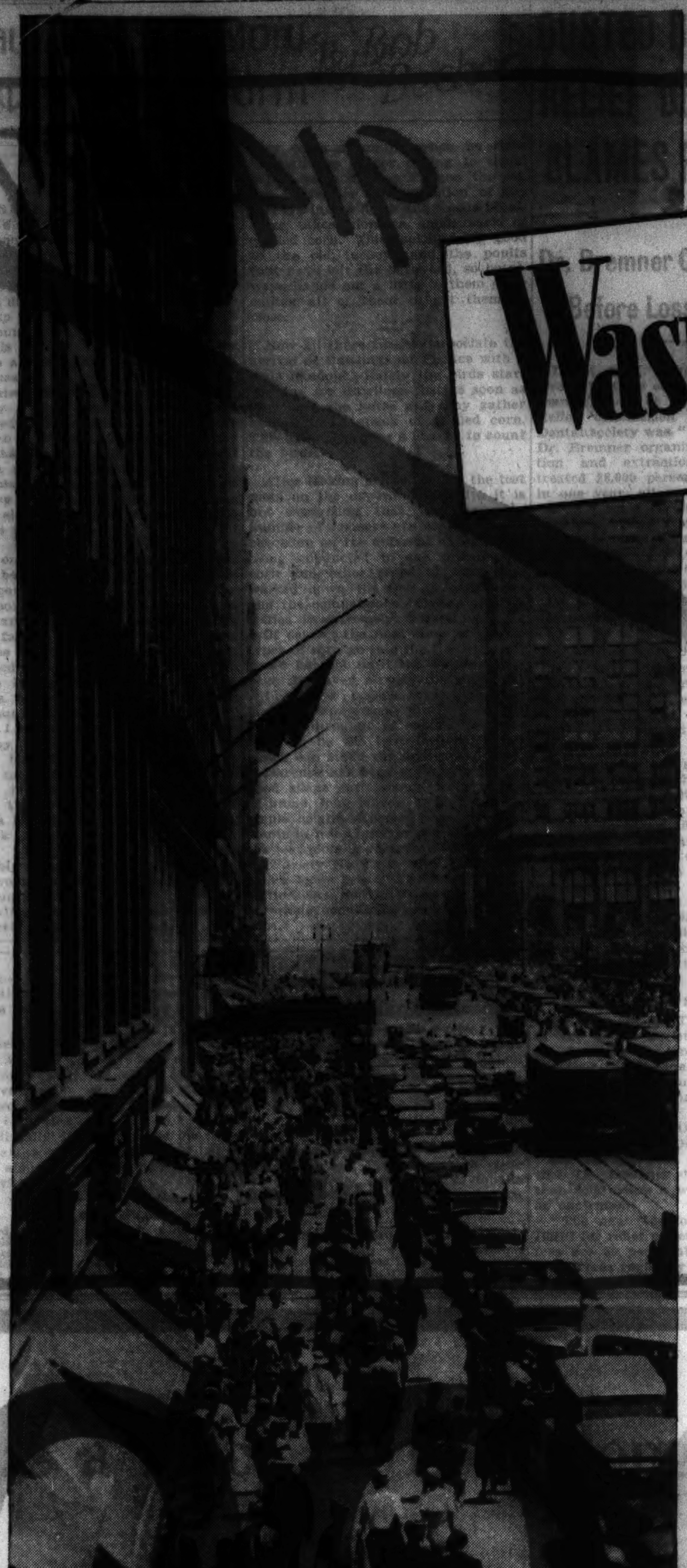

Wasn't the Depression terrible?

. . . well, let's look at the record—

Five years ago this coming Fall the Wall Street bubble burst. Big Money was panicked, Big Business went blue, and the whole country followed with sustained chills and intermittent jitters.

In the last four years business has been hard to get. Getting it has been particularly hard for the defeatist, the planless, the waiters and watchers. The alibi artists said there wasn't any business—an exaggeration. In previous depressions the volume of trade rarely fell more than 10%. In the last four years business volume beat all previous lows. But there still was business.

The mourners mourned, the weak sisters wept, but the wise ones concentrated on New York. We are not intimating that New York hasn't had a depression; this town wouldn't miss any big national movement!

But even in a depression, there were orders to be had here—not dribs but floods, not cases but carloads. The wheels never stopped. In the words of the poet, life went on . . . Let's look at the record.

In the four years that followed 1929, more than 250,000 couples in New York bought a license, paid a preacher, dug up for down payments on the furniture. Marriage takes cash as well as courage. And the stork has made more than 500,000 deliveries to New York homes! A half million howling new customers are enough to keep any city's sales from sleeping.

Unemployment? Sure, lots of it. The charitable associations soliciting subscriptions and politicians trying to get Federal aid quoted estimates that were too high. The optimists' estimates were too low. The figures weren't worth a damn. Nobody knows how many unemployed there really were. But—in the four depression years the IRT subway took in 3,715,940,079 nickels; BMT clocked 2,676,482,353 customers; the elevated lines transported 1,216,109,332; the surface lines collected 3,318,665,969 fares; the Hudson Tubes handled 380,675,510 people; and the Holland Tunnel collected tolls of at least 50c per car on more than 10,000,000 vehicles *every year*. Now riding on the subways or street cars or in the Holland Tunnel isn't done for fun. These passengers were business bent. They went back and forth to jobs!

Most people here still had jobs. New York is no single industry, solo business town. Factories may close, but the New York office of the firm keeps open. New York's manufactures are mainly finished goods and not raw materials. Diversification of dollar sources keeps payrolls alive, and payrolls sustain buying power.

New York is a great port. Foreign commerce dwindled considerably—but during the four dark years some 16,763 vessels arrived here with cargoes valued at $4,500,701,136. Not all the boats brought bananas; some of them carried $867,686,369 worth of homecoming gold. And the Customs collected $852,633,424!

The building trades weren't exactly booming, but weren't busted either! More than 57,000 new buildings, worth $763,081,869 went up in those four years. More than 1,800 new apartment houses provided some 72,000 apartments, giving real estate agents a break as well as plumbers. Small home construction was never dead. Some of New York's largest buildings, such as the Empire State Building and Rockefeller Center were in work in this period. And new subways were under construction.

Our municipal management up till lately has been nothing to swell the civic pride, but the four year budget of $2,340,404,281 provided a lot of jobs. New York City kept its million children in public schools—and what's more, paid the teachers $456,918,414.67!

Wall Street has been wearing crepe, but it has had a very live funeral. In four years the sad Street traded 2,467,656,206 shares and $12,192,725,050 in bonds on the Stock Exchange; and 489,789,179 shares on the Curb. New York banks were transfer agents for some 12,000 corporations and disbursed $14,655,756,973 in dividends. New York financial houses underwrote 2,223 bond issues totalling $10,641,959,500 and 185 issues of stock valued at $899,859,736. Small time stuff to the 1929 operators perhaps, but still a nice volume of business!

While out of town visitors dropped off, there still were quite a few callers. Trunk line railroads in and out of New York took up 909,324,444 tickets, and conductors punched commuters' pasteboards 1,074,559,713 times. Cruise ships did an elegant business. And visiting firemen often made us habitants go to scalpers for tickets to the hit shows. Conventions convened, buyers barged in, and tourists came to see the sights; all of them spent money.

Buying power slumbered some, but it didn't die. The savings banks had $1,700,000,000 more in deposits and 600,000 more depositors on the first day of 1933 than they had on Jan. 1, 1930. In the worst of the four years, more than 500,000 New Yorkers paid State license fees on automobiles. In four years 361,635 new cars found buyers. There were enough plutocrats left to buy 163 new Rolls Royces, 27,884 new Buicks and 73,622 new Chevrolets!

New York department stores did right well. Macy's, for instance, in four reputed slow years had net sales of more than $352,000,000!

We could go on and on—but statistics are probably coming out of your ears. The only point we want to register is that New York is a live place even in dead years. New York gives volume—no matter what sales are elsewhere. There is enough business here for everybody, any time. New York is a market nobody need alibi! And New York is a better market in 1934 than it was in the four years previous!

New York is a market worth selling! And it now has a medium that alone is adequate to the job. This one paper reaches two-thirds of New York City families—at the lowest advertising cost.

The News also has done right well through the depression, and since 1929 has published 63,015,795 lines of the highest priced newspaper space in America. In the six months just past, The News had a gain of 998,503 lines over the first half of 1933, and gained 1,575,490 lines over the same period of 1929! Advertisers don't spend hard cash—unless they get a quick cash profit! When they spend more than they did in 1929 in a selling medium—the medium must be pretty good!

You say business is hard to get. It is. But you can get more of it in New York in less time and for less cost than anywhere else in the world! A market which keeps itself moving can keep your sales moving! Are you getting all you should from New York and The News? Want to?

THE NEWS
New York's Picture Newspaper

220 East Forty-second Street, New York • Kohl Building, San Francisco • LEE J. MOHR, *Western Representative*, TRIBUNE TOWER, CHICAGO • Superior 0100

77,000 GAIN!

● **During the year ended March 31, 1934, the total net paid circulation of the Chicago Sunday Tribune registered a gain of 77,780 copies.**

Chicago Tribune

THE WORLD'S GREATEST NEWSPAPER

STATE CHAIRMAN HEARD IN RELIEF FRAUDS INQUIRY

Forgery Charges Brought Against Four.

Robert J. Dunham, chairman of the Illinois Emergency Relief commission, testified yesterday before the Cook county grand jury in connection with the investigation into alleged frauds in the administration of state aid funds. And during the day relief investigators brought charges of forgery against four persons accused of fraudulently obtaining $5,000 from the relief commission.

Mr. Dunham appeared before the commission during the afternoon session. He disclosed that he had been asked to answer a number of questions concerning present methods of administration and the efforts that the commission had made to abolish frauds. He refused to discuss his testimony further.

Coöperates with Grand Jury.

"I am appearing here voluntarily," he asserted before he entered the grand jury rooms. "The relief commission and all the officials employed by the commission desire to coöperate with the grand jury and other agencies of the state in every possible manner."

Other commission officials are expected to appear today, but the assistant state's attorneys who are getting witnesses for the grand jury refused to reveal the names of those who will be called.

Among those charged with forgery yesterday was Edward J. Nix, 40 years old, 3710 South Lincoln street, who for three years has been head clerk at the Oakwood relief station, 5059 Vincennes avenue. Others were Mrs. Nannice Ciralsky, 37 years old, 4413 South State street, owner of a grocery store at that address, and Anton Petersen, 48 years old, 6200 University avenue, manager for 12 years of a National Tea company store at 3909 Cottage Grove avenue. They are to appear in the Felony court today.

Grocer's Case Continued.

The fourth defendant was Sidney Miller, 33 years old, 650 East 40th street, who lives above the grocery store he operates at that address. He was arrested last Thursday by relief investigators and was arraigned yesterday before Municipal Judge Alfred O. Erickson on four charges of forgery. The case was continued until Aug. 25, to allow the state's attorney's office to continue an audit of his books. Miller was released after posting a $4,000 bond.

Prosecutors Julius Sherwin and Harry Muscat, who have been assigned from the attorney general's office for the investigation, said all four defendants were involved in the same plot. They estimated at least $5,000 had been illegally diverted by the quartet, and said a partial audit of Miller's books alone showed he had obtained $700 within four weeks.

DIES IN POLICE CELL.

Locked up on suspicion, James Hejna, 28 years old, 1030 North La Salle street, died of a heart attack yesterday in his cell in the Chicago avenue police station. He was arrested Sunday night at Clark street and Chicago avenue.

Day By Day Story of the Experimental Farm

By Bob Becker

Hungry Poults.

July 30, 1934.

THERE is no such thing as a reducing diet among the turkeys on the auxiliary farm. The poults are growing so fast and eating so much that it's nothing at all for these birds to put on two pounds in seven days. Rawlings has been checking up on the poults and last week he found that birds weighing three pounds had no trouble in tilting the scales at five pounds after a week of big meals.

I tried to get a look at the mixed family which one turkey hen has hatched on the auxiliary farm, but the old hen tricked me. This turkey is the one that hatched out just one poult and a single guinea hen chick in a nest made in the woods. Just as soon as she was found with this queer brood she and her family were brought to the poultry yard.

At one end of the yard the weeds have been permitted to grow to provide cover as well as insect food for the poults. Yesterday I went into the yard to see the turkey and her little family. However, just as soon as she saw Rawlings and me she sounded an alarm note and into the weeds burrowed the poult and the guinea hen chick just like a couple of young woodchucks going into a hole. I carefully walked around and did my best to find the two young birds, but the old hen kept telling them to keep their heads down and that's just what they did. I finally heard the shrill peeping of the little guinea hen chick and managed to get a look at it. However, the poult never was discovered although it probably wasn't more than a foot or two from the toe of my shoe during the hunt.

Rawlings has managed to "train" the turkeys out in the woods so that they come a-running when he rides through the timber calling to them. When he saddles up Pieface, the riding horse, for an inspection of the turkeys in the fields and woods he always takes along a small sack of shelled corn. This looks pretty good to the old turkeys and the poults that have left the barnyard, so he always hands out a little to them after calling all of them to get them in close.

Now all these turkeys associate the arrival of Rawlings on Pieface with a little handout. Lately the birds start running for Rawlings just as soon as they spot the horse and they gather around for a snack of shelled corn. This gives Rawlings a chance to count the birds.

After looking at the corn in the test plots on the experimental farm it is not surprising that an increasing number of farmers are coming out to check up on the different experiments being conducted in the growing of corn and other crops. I have just walked down the line of corn rows and the comparisons between the varieties is extremely interesting.

Of course, the final story on which types of corn go into the "best class" won't be told until the autumn harvest. However, already the long rows with yellow tassels waving in the breeze give one some pretty good tips on the question of which varieties seem to be the best for silage and which can stand the drouth and heat.

Clarence has been explaining how a good silage corn should have plenty of broad, long leaves, and, of course, ample height. Keeping these requirements in mind, any farmer inspecting the test plots is going to be impressed by Variety No. 13 in rows 65 and 66, which looks great. The broad leaves of this corn and its resistance to unfavorable conditions are apparent at once.

British Urge Italians to Favor Smaller Battleships

[Chicago Tribune Press Service.]

LONDON, July 30. — Two meetings took place today between the Italian naval representatives and the British. No further meetings are to be held. The British urged acceptance of their policy for smaller battleships and informed the Italians of what had taken place at the conversations with the Americans and French and to clear the ground for further talks in the autumn when the Americans return and the Japanese arrive.

SCHOOL DAMAGED BY FIRE.

Warren, Ill., July 30.—(AP)—Spontaneous combustion was believed today to have caused a fire at the Warren High School building. Damage was estimated at $10,000.

OUSTED DENTAL RELIEF DIRECTOR BLAMES POLITICS

Dr. Bremner Cites Record Before Loss of Post.

Dr. M. D. K. Bremner charged yesterday that his ouster from the chairmanship of the Emergency Dental Relief commission of the Chicago Dental society was "strictly political." Dr. Bremner organized the examination and extraction clinic, which treated 28,000 persons on relief rolls in one year, all at lower costs than the new scale of charges which has just been placed in effect.

"There is no question that I have been mistreated," Dr. Bremner said. "The change which brought about my ouster was strictly political. I have not been accused of inefficiency, nor have I been accused of anything else."

Tells of Own Clinic Studies.

He told of the personal interest he had taken in the development of low cost and efficient treatment for those on relief rolls, and of his first hand study of important clinics in the country.

"With me it was a hobby, like golf is with some men," he said. "A man doesn't cheat at golf. I was careful never to appoint any friend of mine to work in the clinic or receive outside dental relief work.

"It took oceans of time, because of my trying to iron out difficulties of individual patients. My humane interest was aroused. But the results can be seen—a clinic different from any other in the United States. There are many improvements that could be made, but I doubt that they will be effected now."

Not "Ousted," Says Tylman.

Dr. Stanley D. Tylman, president of the dental society, declared that Dr. Bremner was "not ousted at all," but that the change was in common with the termination of all chairmanships last May at the time of his own election.

"I don't want this thing to become personal," Dr. Tylman said. "An investigation shows, however, that Dr. Bremner devoted not more than four hours a week to his duties as chairman.

"The new fees to be paid by the IERC for relief patients are fair. The fees are 50 per cent lower than the dental fees regularly charged even in low income neighborhoods."

WALLACE DRAWS ON BIBLE TO ILLUSTRATE AIM OF NEW DEALERS

Ruston, La., July 30.—(AP)—Secretary of Agriculture Henry A. Wallace got into his shirtsleeves here today, presided at a watermelon cutting, ate chicken at a church lawn barbecue and "talked shop" to farmers.

"You can't get a picture of a farmer sitting at a desk in Washington," he said, munching on a watermelon as sixty farmers crowded around him in the basement of the First Baptist church.

Afterward he went over to the chicken barbecue on the lawn of the Methodist church and talked informally with city officials, ministers, and representatives of every business in the city. He answered all kinds of questions and praised the "New Deal."

He talked to the farmers about the Bankhead bill, regulating the production of cotton, and received a rising vote in favor of it. The secretary drew from the bible to illustrate the "promised land" of the New Deal.

"Moses," he said, "when he lead the children of Israel into the wilderness, could have made the journey to the promised land in a few weeks, but he kept them in the desert to change the generation and get rid of the old Egyptian laws and get new laws for the new land.

"Some wanted to turn back and many wanted the golden calf, but he went ahead with his plan and gave them a new land with new laws and a new social era and world similar to the coming New Deal and the new world conception of the interrelation of nations. That President Roosevelt is trying to get across today."

WARANT ISSUED FOR POLICE CHIEF IN DUAL KILLING

Police Magistrate August I. Zeller of Chicago Heights yesterday issued a warant for the arrest of Chief of Police Winchell Hill of South Chicago Heights on a charge of manslaughter. The warant was obtained by Mrs. Caroline Emery, 1534 Lowe avenue, Chicago Heights, whose husband, Constable Otto Emery, and Constable William Piner, were killed in a gun battle outside of a Chicago Heights saloon Saturday.

Chief Hill, who was accused by Mrs. Emery of having fired the shot which killed her husband, could not be found by constables seeking to serve the warant. It was reported that he was granted a three day furlough after the shooting and is out of town.

MIDNIGHT IS FIXED AS DEADLINE FOR BICYCLE CONTEST

Great Number Awarded for Subscriptions.

Midnight tonight is the deadline for THE TRIBUNE's bicycle contest. All contestants must deliver their subscriptions by mail or in person before that hour to win awards.

The contest, originally opened on May 7 to run until June 15, was thrice continued by popular demand. Further extension is impossible, circulation department executives said, because the contract with the bicycle manufacturer expires.

Contest Extended Three Times.

The contest was first extended from June 15 to June 30 when protests flooded the circulation department as the first deadline drew near. The continued demand for bikes caused a second extension to July 15, and the third to July 31.

During the contest "Chicago Tribune Specials" left the Tribune tower in great numbers. So great was popular reaction to the contest that the manufacturer was almost swamped with orders. The contest appealed not to youth alone but some elders as well, who were sprinkled in the line of claimants.

Bikes Fully Equipped.

The bicycles all of the latest model, with coaster brake, Torrington pedals, chromium handle bars, claxon and headlight, are being given to those who obtain twelve six months subscriptions to THE TRIBUNE. Some of the successful contestants earned bicycles in a few hours' time.

Executives of the circulation department expressed regret at being forced to close the contest, in view of its success. They promised that each contestant securing the proper number of subscriptions will secure a bicycle no matter how great is the number of qualifying contestants.

FOUND DEAD IN HIS BED.

John Gedman, 43 years old, 141 West 103d place, a carpenter, was found dead in bed in his home yesterday, apparently the victim of a heart attack.

Girl, Attacked and Bitten by White Ants, Recovering

TIJUANA, Mexico, July 30.—(AP)—Margarita Gonzales, 13, who was attacked and bitten by white ants here yesterday, was reported recovering at a hospital today. The girl was most severely bitten on the lower part of her body.

OLD GOLD
SILVER—PLATINUM
—BOUGHT—
It is an advantage to bring or send old gold to this responsible establishment and RECEIVE CASH VALUE.
"The Old Reliable"
SMELTING WORKS
39 SOUTH STATE ST.
COR. MONROE—4th Floor
Save This Adv. for Future Reference

EDUCATIONAL

DE PAUL UNIVERSITY
Secretarial School
offers professional training in Secretarial Science including Shorthand and allied business subjects.
Also special short courses.
Fully accredited by Chicago Board of Education for promotional credit.
Day School open to high school graduates only. Evening School admits undergraduates. Start any Monday.
Call, write, or telephone Central 8194 for Catalog—Room 1301
DE PAUL UNIVERSITY BUILDING
1301 — 64 East Lake Street, Chicago

The John Marshall LAW SCHOOL
Established 1899
Afternoon & Evening Sessions
Law, Pre-Legal
An Accredited Law School
Begins Mon., Sept. 10th
Catalog and Booklet "Study of Law and Proper Preparation" sent free.
Address Edward T. Lee, Dean,
311 Plymouth Court. Tel. WEBster 3818
South from Jackson Blvd., bet. State & Dearborn
Open daily for registration

CHICAGO KENT COLLEGE OF LAW
Founded 1887
Independent—Endowed—Non-Sectarian
Afternoon and Evening Classes
OPEN FOR REGISTRATION
10 N. Franklin St. Tel. Dearborn 0037

ROOSEVELT
MILITARY ACADEMY. "Builders of Men"
Lower School—High School—Junior College. Accredited. Moderate Tuition.
Col. L. S. Stafford, Dept. 3-H, Aledo, Ill.

Northwestern University
Evanston and Chicago, Illinois. 8 Complete Schools. Downtown Evening Classes. Write for Bulletin.

EDUCATIONAL

PARENTS
Save Money!
Give your son or daughter the advantages of a college education at reduced cost. Send them to Chicago's fastest growing college. Complete 4-year courses in Liberal Arts, Music and Business Administration leading to A. B. degree. Also Pre-professional. Engineering and specialized business courses. Day and Evening High School. Low rates. Payment plan.
Write for Literature
CENTRAL YMCA COLLEGE
19 S. La Salle St. CENTRAL 6787

Chicago TECHNICAL College
New Opportunities in
ENGINEERING
ELECTRICITY
ARCHITECTURE
DRAFTING
RADIO
30th Year Accredited 1, 2, 3 year degree and shorter courses. Ask about Scholarship Plan. Write, call, or telephone Victory 8376 for Free Blue Book
Chicago Technical College
(Visit Our Exhibit in the Hall of Science)
Dept. 34, 118 East 26th St., Chicago, Ill.

Lewis Institute
An endowed College for Men and Women
LIBERAL ARTS
ENGINEERING
BUSINESS ADMINISTRATION
and HOME ECONOMICS
Day Session begins Sept. 24; Evening, Oct. 8
For Circular of Information address
Lewis Institute Dept. A, Madison & Damen, Chicago

ARMOUR INSTITUTE OF TECHNOLOGY
A college of engineering and architecture. 41st yr. Accredited. 4 year courses leading to B.S. Degree. All student activities; athletics good living accommodations. Bulletins on request.
3300 FEDERAL STREET • CHICAGO, ILLINOIS

ASK ABOUT OUR Business Administration Course
BRYANT & STRATTON
18 S. Michigan Av. Tel. Randolph 1575

METROPOLITAN BUSINESS COLLEGE
Business and secretarial training. Day and night classes. Free employment service. BEGIN NOW. 37 S. Wabash. RANdolph 2637.

Never Has a Price So Low Bought Such High Quality in a Car So Smart

"You'll Relax in a La Salle"

IN THE showroom *most* automobiles are comfortable. At the start of a motor trip *many* automobiles are comfortable. But, after a 300 or 400 mile drive—*very few* cars merit the term "comfortable."

La Salle is built deliberately for your comfort. Its custom bodies by Fleetwood—with their form-tailored seat cushions and backs—and their many little refinements for your comfort and convenience—are masterpieces of body building. Cadillac-designed Knee-Action wheels make possible a degree of comfort never before known in motoring. It's the *extra care* that goes into the building of La Salle that makes possible your complete ease.

La Salle's performance, speed, comfort, ease of handling and beautiful streamlined bodies are attributes to be found only in a motor car of quality manufacture. Owners write to tell us that they are getting 13 to 15 miles to a gallon of gasoline . . . and with La Salle prices of $1595 and $1695 at Detroit—La Salle is *not* an expensive car. See your Cadillac-La Salle dealer today!

*List prices at Detroit. Prices subject to change without notice. Model shown is the 5-passenger Sedan, list price, $1695 at Detroit; with radiator ornament, $20 additional.

THE BEAUTIFUL STREAMLINED
La Salle
DESIGNED AND BUILT BY CADILLAC
$1595 AND $1695 AT DETROIT*

ACTS TO PREVENT BLACKMAILING IN AUTO ACCIDENTS

Judge Rooney Will Compel Witnesses to Testify.

BY HAL FOUST.

Judge John J. Rooney, a veteran of the Municipal bench, in his first assignment in the new Safety court yesterday took steps that he said were aimed at halting "blackmail and shakedown" tactics in automobile accident cases.

In four of the six drunken driving cases on the Safety court docket complaining witnesses failed to appear. Bench warrants were issued for them and the four cases were continued. The same situation prevailed in the reckless driving cases on the docket and the same remedy was applied.

Will Compel Testimony.

"It's a reasonable assumption," said the judge in issuing the warants, "that the majority of these complainants caused the arrest of the defendants merely for the purpose of exacting monetary settlements for damages growing out of accidents. The criminal code should not be used for blackmail or shakedown to settle civil claims.

"These complainants will be brought into court and compelled to testify under oath, regardless of whether or not they have received money or promises from the defendants. If the defendants were guilty of recklessness or of driving while intoxicated, they should be punished. They may have recompensed the complainants but they have not paid their debts to society."

There was one conviction in a drunken driving case. Carl Anderson, 652 Roscoe street, a painter and decorator, admitted that he drank four beers and a whisky at the end of a night's work in a downtown hotel before starting his drive home. He drove into a post in Lincoln park.

Gets 10 Days and Fine.

"I had no intention of getting drunk," Anderson pleaded. "Driving through the park, a car swerved ahead of me. I swerved and hit the light post. My only request is for mercy."

The judge was impressed with the painter's apparent frankness and his repentance. Assistant State's Attorney Samuel Papanek explained that the minimum penalty is ten days in the house of correction and $100 fine.

"This law was enacted by the legislature," said the court. "You deliberately violated it. I can do nothing less than impose the minimum penalty of ten days and $100."

In the sixth drunken driving case on the docket, Daniel Gedras, 3341 South Union street, was discharged. He had driven into two automobiles while testing the brakes he was adjusting on a car. The evidence showed him to be a paralytic and a total abstainer.

Guilty of Manslaughter.

In the court of Judge Grover C. Niemeyer another automobile driver was convicted of manslaughter. Charles Williams, a Negro, 4442 St. Lawrence avenue, admitted driving past the wrong side of a street car at 43d street and South Parkway, where he struck Nick Bacdidy, 65 years old, 436 East 43d street.

Asserting he would take the injured man to a hospital, Williams placed Bacdidy in his automobile, and later threw him in an alley near his home, where he died. Williams was traced through the license of the car, which he had borrowed. He will be sentenced Friday.

News of the Radio Stations

BY LARRY WOLTERS.

When Maj. W. E. Kepner, pilot of the stratosphere balloon, went on the air a scant 45 minutes after he tumbled out of the sky into a Nebraska cornfield, listeners everywhere and broadcast experts as well wondered how it was done. His own radio apparatus was wrecked and there wasn't a radio transmitter within 75 miles.

Here's the explanation! Maj. Kepner, after inspecting his wrecked gondola, went to the farm home of Reuben Johnson near Holdredge, to telephone officials at Grand Island, Neb. At Grand Island, American Telephone and Telegraph officials informed NBC at Chicago and New York that Maj. Kepner was on the phone and his words could be put on the air if NBC so desired. NBC did so desire. And so Maj. Kepner went on the air coast to coast via an old fashioned wall-bracket telephone, just one of a two dozen in a party line. And all the neighbors "horned in," wondering perhaps why Farmer Johnson was calling "central."

Jack Benny and Mary Livingstone, his wife and radio partner, got in yesterday from Hollywood where they just completed work in the picture "Transatlantic Merry Go Round." They spent the night with his parents, Mr. and Mrs. Mayer Kubelsky, and brother-in-law and sister, the Leonard J. Fenchels in Lake Forest. Frank Parker, the tenor who appears with them in their NBC show, came with them. The party will leave for New York today where they will continue their grappling with the "Stooge Murder Case" on the air Friday night. Benny will begin rehearsals in a few weeks for a new Sam Harris show, "Bring on the Girls," in which he will play a leading part.

Parker will rejoin the Revelers' quartet as first tenor this week.

Sponsors of the Lombardo-land program will go on the air with a second show in the fall to originate in Chicago NBC studios. Local talent will be used but it has not been chosen as yet. . . . Celia Villa, daughter of the Mexican bandit, Pancho Villa, will join the Rudy Vallee radio circus next Thursday. She's a singer. . . . Noble Sissle will introduce his new song, "O Let Us Sing a New Song," at 10:45 tonight over WMAQ. This is to be the theme song for the all Negro musical spectacle titled, "O Sing a New Song," to be staged in Soldiers' field, Aug. 25.

Ted Fio-Rito, who opens at the Palace on Friday, will broadcast the Hall of Fame show over NBC from local studios at 9 p. m. next Sunday. A half hour earlier, Fred Waring and his troupe, who will be appearing at the Chicago theater, will put on their auto show at the Civic Opera house over CBS. Waring and Fio-Rito are both graduates of that Old Smoothie cigaret show.

ANTON PREGLER, 84, BOHEMIAN LEADER, DIES

Anton C. T. Pregler, 84 years old, for many years a leader in the Bohemian colony on the northwest side, died yesterday afternoon in his home at 2147 North avenue. He had been ill for two years, and suffered a stroke Sunday night.

Pregler formerly conducted a real estate and insurance office at his home. He was president of the Bohemian Old Settlers' association, and had lived in Chicago for 70 years. He was born in Kutna Hora, Czechoslovakia. Pregler is survived by his widow, Julia. Funeral services will be held Thursday morning at 10 o'clock from the home and St. Aloysius church. Burial will be at Rose Hill cemetery.

CROSSWORD PUZZLE

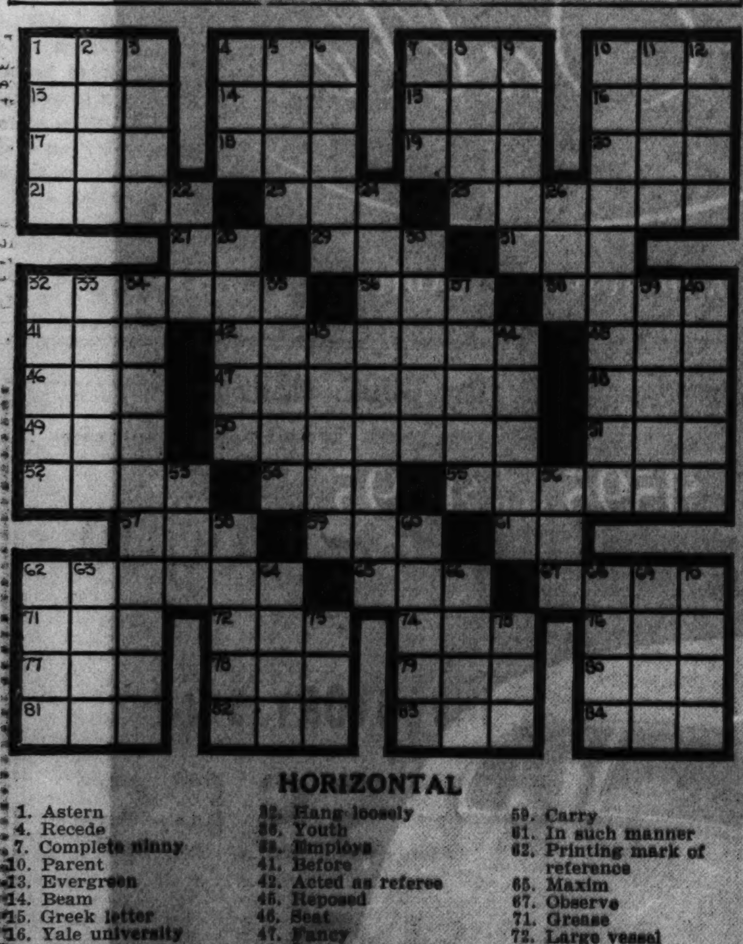

HORIZONTAL

1. Astern
4. Recede
7. Complete ninny
10. Parent
13. Evergreen
14. Beam
15. Greek letter
16. Yale university
17. Exist
18. Everything
19. The sun
20. American poet
21. Shoal
23. Organ
25. Coupled
27. Possessed by
29. Marry
31. Female deer
32. Hang loosely
36. Youth
38. Employs
41. Before
42. Acted as referee
45. Reposed
46. Seat
47. Fancy
48. Jewish territorial organization
49. Imbecile
50. Delineates
51. Above [poetic]
52. Former Russian ruler
54. Peasant [Tagalog]
55. Thin
57. Member of religious order
59. Carry
61. In such manner
62. Printing mark of reference
65. Maxim
67. Observe
71. Grease
72. Large vessel
74. Sack
76. Roll of paper money [slang]
77. Poem
78. Self
79. Have position
80. Stretch
81. Rubicund
82. Ribbed material
83. Kind of tree
84. Animal's retreat

VERTICAL

1. At a distance
2. Burn
3. Woody plant
4. Period of time
5. Large bundle
6. Rule
7. Roman money
8. Cessation
9. Greens
10. Hard times
11. South African plant
12. Expired
22. Mist
24. Pious
26. Debt memorandum
28. Liquid
30. Coin of Persia
32. Station
33. Surfaces
34. Inclined to novelties
35. An ant
37. Small depressions
39. Consumed
40. Tale
43. Pertaining to bishop of Rome
44. Writing tables
53. Floor covering
56. Electrified particle
58. Not at any time
60. Projecting part of building
62. Entrance
63. Military assistant
64. Storm
66. Mournful cry
68. Was indebted to
69. To lay hold of
70. Paradise
73. Apex
75. Jewel

YESTERDAY'S PUZZLE SOLVED

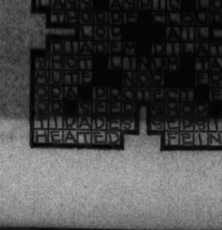

MAN AND WOMAN KILLED AS TRAIN DEMOLISHES CAR

Crash Occurs at Elmwood Park Crossing.

George Swanson, 4914 North Western avenue, was fatally injured and his companion, Mrs. Cora Moe, 59 years old, 3520 Armitage avenue, was instantly killed last night when the automobile in which they were riding was struck by a Chicago, Milwaukee, St. Pahl and Pacific passenger train at 77th and Grand avenues in Elmwood Park.

Carried more than 300 feet along the tracks by the westbound flyer, the Arrow, the car was completely demolished. Swanson was alive when police from the nearby Elmwood Park station reached the scene, but he died on the way to the Oak Park hospital.

Julius Moe, husband of the dead woman, said his wife left home early in the evening with Swanson, who was a friend of the family, to yo to a bunco part. He did not hear from her again until he was notified of her death.

Two Killed, 7 Hurt in Crash.

Charles Brown, 56 years old, 215 East 56th street, and Jeanette Brown, 16 years old, 1734 Edgewood street, Lake Forest, both colored, were killed in a collision between two autos at Oakton street and Crawford avenue in Niles Center. Seven others, seriously injured in the crash, were taken to the St. Francis hospital in Evanston.

A number of passengers in a motor bus traveling west on Wilson avenue were badly shaken last night when the bus collided with an empty herse driven by Lundquist Johnson, 4717 Broadway, at Kenmore avenue. Beatrice Bauman, 28 years old, 4533 North Ravenswood avenue, a passenger, was treated for cuts at the Lake View hospital.

County Toll Rises to 700.

The four deaths yesterday brought the trafic toll in Cook county since the first of the year to 700.

Believed to have been the victim of a hit and run driver, the body of Anthony Lacosta, 41 years old, 1106 Vernon Park place, was found yesterday in an alley back of 1065 West Adams street. From blood stains, police surmised that the man had been dragged from the street into the alley by the motorist.

LAST RITES FOR MARIE DRESSLER WILL BE TODAY

Hollywood, Cal., July 30.—[Special.]—The film colony will say farewell to "Queen Marie" Dressler, its queen by acclamation, at solemn, simple funeral services tomorrow. Admittance to Forest Lawn cemetery will be by invitation only, and the services are to be performed behind the huge, closed iron gates in order to bar the morbid and curious.

Six movie directors, four of whom directed the veteran actress, will act as pallbearers, Clarence Brown ["Anna Christie"], Jack Conway ["Bringing Up Father"], Mervyn Leroy ["Tugboat Annie"], Charles Reisner ["Caught Short"], William K. Howard, and W. S. Van Dyke. The latter were close friends of the famous screen player who battled four weeks against illness, even after the doctors had given up hope.

The Rev. Neal Dodd, Episcopal chaplain, will conduct the services at Wee Kirk o' the Heather, hidden in the Forest Lawn grounds. Jeanette MacDonald will sing two hymns, "Abide with Me" and "Face to Face."

The studio at which Miss Dressler made her movies sent a blanket of orchids and gardenias to cover the casket. Thousands of other bouquets, sprays, and baskets of flowers were received, and a ton of the blossoms will be delivered to County hospital.

G. S. FERGUS OF PIONEER CHICAGO FAMILY IS DEAD

George S. Fergus, member of a prominent pioneer family of Chicago and a former member of the Board of Trade, died last night in Cleveland, O., following an emergency stomach operation. He was 60 years old.

Mr. Fergus was the son and grandson of two of the most active of the city's early citizens. His grandfather, Robert Fergus, settled in Chicago in 1839 and operated one of the city's first printing presses. The father, George Harris Fergus, distinguished himself in the civil war as the leader of one of the crack companies of Ellsworth's Zouaves.

Mr. Fergus was active in sales promotion work for many companies. He was for many years connected with the Postum company at Battle Creek, Mich., and at the time of his death he was head of sales for the Iodent Toothpaste company.

He is survived by a son, Hollister; a daughter, Mrs. Joan French, both of Cleveland, and two brothers and three sisters. Funeral services will be held tomorrow in Cleveland. His ashes will be brought to Chicago.

RITES TOMORROW FOR JAMES HOWE, 50 YEAR RESIDENT

Funeral services for James M. Howe, resident of Chicago's west side for more than fifty years, who died Sunday at his home, 3217 Washington boulevard, will be held at 9:30 a. m. tomorrow at Our Lady of Sorrows church, where mass will be read at 10 o'clock. Interment will be in All Saints cemetery.

Mr. Howe, who was 74 years old, was born in Flushing, Long Island, and came to Chicago when a young man. He was the first general manager of the Parmalee Transfer company when the three Parmalee brothers, Frank, C. K., and John, were the sole owners of the business. He held that job during the World's Fair of 1893.

When the Parmalee family sold their interests in the company Mr. Howe founded his own transportation business which operated under the name of Carter & Howe. Some ten years ago, when the firm dissolved, he retired.

Surviving him are the widow, Mrs. Mary Ann Howe; two sons, James B. and Frank J.; and a daughter, Helen.

TODAY'S RADIO BROADCASTS

STATION WAVE LENGTH.

W-G-N—720.	WLS—870.	WJJD—1130.
WMAQ—670.	WAAF—920.	WGES—1360.
WBBM—770.	KYW—1020.	WIND—560.
WENR—870.		

[Central Daylight Saving Time.]

A. M.

7:00—W-G-N—Good Morning, musical program; time signals; weather report.
WAAF—Farm Folk's Hour.
WMBI—Sunrise Service.
WLS—Smile a While.
WMAQ—Morning worship.
KYW—The Musical Clock.
WBBM—The Star program.
WCFL—Time Express.

8:00—WLS—Mac and Bob.
8:15—WIND—In a Spanish Garden.
8:30—Peggy and Steve.
8:45—W-G-N—Keep Fit club.
9:00—W-G-N—Morning Musical.
KYW—Breen and De Rose.
WMAQ—Armchair quartet.
WLS—Dillinger Dramatization.
WBBM—Jean Abbey.
WAAF—Memory Lane.

9:15—W-G-N—Clara, Lu 'n' Em.
WCFL—Varieties.
WBBM—Crane Calder, bass.

9:30—W-G-N—Harold Turner, pianist; weather forecast; market reports.
KYW—Comedy Hits.
WBBM—Organist.
WMAQ—Tune Time.

9:45—W-G-N—Arthur Wright and Len Salvo.
KYW—Foot Health.
WCFL—Variety program.
WMAQ—Davis cup play from England.
WBBM—Mrs. Ford Carter.

10:00—W-G-N—Movie Personalities, with Francis X. Bushman and Elizabeth Hines.
WAAF—Organ melodies.
WMAQ—Galaxy of Stars.
WLS—Organ music.
WBBM—U. S. Navy band.
KYW—Honeymooners.

10:15—W-G-N—The Friendly Neighbor.
WBBM—Jim and Bob.
WMAQ—Two pianos.
KYW—Morning Parade.
WENR—Today's Children.

10:30—W-G-N—Bob Davis and the Texans.
KYW—Three Shades of Blue.
WMAQ—Melody Mixers.
WBBM—Art Wright, tenor.
WMBI—Stories.
WIND—Do, Re, Mi Girls.
WCFL—Ruth Wakefield.

10:45—W-G-N—Painted Dreams.
WENR—The Morin Sisters.
KYW—Eleanor Howe.
WBBM—Milky Way.
WCFL—Gale Sisters.

11:00—W-G-N—Barry Devine, singer.
WCFL—Variety program.
KYW—Pianist.
WBBM—Connie Gates, songs.
WENR—Piano recitals.
WMAQ—Merry Macs.

11:15—W-G-N—Modern music.
WBBM—Virginia Clark.
WAAF—Child Health talk.
WMAQ—Summer school of the air.
WENR—Fields & Hall.
KYW—Honey Boy and Sassafras.

11:30—W-G-N—Market report; Len Salvo.
WAAF—Estelle Barnes, pianist.
WBBM—Memories.
KYW—Merry Madcaps.
WMAQ—Vic and Sade.
WJJD—Homer Griffith.

11:45—W-G-N—June Baker, Home Management.
WMAQ—Words and Music.
WLS—On Parade.
WBBM—Phil Calhoun, baritone.

12:00—W-G-N—Midday service, Father George T. McCarthy, Church of St. Margaret Mary.
WBBM—Velasco's orchestra.
WCFL—Luncheon music.
KYW—Brunesco's ensemble.
WMBI—Evangelistic service.
WAAF—Noontime concert.

P. M.

12:15—WBBM—Davis cup play [also KYW].
WMAQ—Honorable Archie.

12:30—W-G-N—Markets; Doring Sisters.
WBBM—Helen Fitch.
WMAQ—Dick Fiddler's orchestra.
KYW—Farm and Home hour.
WLS—The Roundup.
WAAF—Jim and Stella.
WMBI—Organ music.

12:45—W-G-N—Palmer House ensemble.
WBBM—Jerry Sullivan, songs.

1:00—W-G-N—Jesse Crawford, organist.
KYW—Organ recital.
WMAQ—Herman Crone's orchestra.
WMBI—Organ.
WBBM—Gossip club.
WAAF—Hoosier Philosopher.
WCFL—Farm Talk.
WIND—Eton Boys.

1:15—W-G-N—Story of Helen Trent.
WCFL—Century of Progress orchestra.
WLS—Ridge Runners.
WBBM—Melody Time.

1:30—W-G-N—Century of Progress orchestra.
WLS—Comedy sketch.
WMAQ—Three Scamps.
WCFL—Popular songs.
WBBM—Pinto Pete.
KYW—Smack Out.

1:45—W-G-N—Baseball—Chicago Cubs vs. St. Louis [also WBBM, WMAQ, and WIND] at 2 p. m.

2:00—KYW—Paul Whiteman's orchestra.
WLS—Homemakers' hour.
WCFL—Red Hot and Low Down.

2:15—WAAF—Walter Walker.

2:30—WMBI—Scandinavian service.
KYW—Women's Radio Revue.

3:00—KYW—Lorna Graystone.
WAAF—Music in the Air.
WLS—Betty and Bob.
WIND—Detroit Symphony orchestra.
WMBI—Bible school.

3:15—WLS—Tower Topics.
KYW—Lorna Grayston.

3:30—WENR—The Singing Stranger.
WCFL—Century of Progress orchestra.
WAAF—Salon concert.

3:45—WCFL—Mystery Island.
WENR—Chicago Symphony orchestra.

4:00—WAAF—Jimmy Kozak, pianist.
KYW—Century concert.

4:15—WBBM—Pinto Pete.

4:30—WAAF—George Gilman.
WENR—Ma Perkins.
KYW—Tattered Man.

4:45—WBBM—Norm Sherr.
WENR—Ranch Boys.
KYW—Harmony Four.

5:00—W-G-N—The W-G-N orchestra.
KYW—"Present Day Germany."
WMAQ—Meyer's orchestra.
WENR—Dorothy Page, songs.
WBBM—Pinto Pete.
WCFL—Mona Van, soprano.
WAAF—Billy Joy.

5:15—KYW—Don Bestor's orchestra.
WENR—Larry Larseon, organist.

5:30—W-G-N—The Singing Lady.
WCFL—Grace Wilson, songs.
WMAQ—Mary Small, songs.
WENR—Two pianos.
WBBM—Jack Armstrong.
KYW—Uncle Bob's club.

5:45—W-G-N—"Little Orphan Annie."
WAAF—Spotlight.
WBBM—Lucky Star Ranch.
WMAQ—Fred Rose, songs.

6:00—W-G-N—Ben Potter.
WAAF—Ray Waldron's sport chat.
KYW—Lucky Seven.
WMAQ—Varieties.
WCFL—Joe Grein, talk.
WBBM—Russell's orchestra.

6:15—W-G-N—Palmer House ensemble.
WCFL—Delia Vega, contralto.
WMAQ—Travel Talk.
WBBM—Sports Review.
WENR—Baseball Résumé.

6:30—W-G-N—John Harrington, sportcast.
WCFL—Old Vienna ensemble.
KYW—James Melton, tenor.
WMBI—Bible school.
WENR—"Your Government."
WMAQ—Three Sisters.
WBBM—Mike and Herman.
WJJD—Alexander McQueen.

6:45—W-G-N—Quin Ryan, World's Fair reporter.
WAAF—Dr. Copeland Smith.
WMAQ—News release.
WENR—Frank Buck.
WBBM—Boake Carter.
KYW—Sisters of the Skillet.

W-G-N FEATURES

MAX BAER.

Max Baer, the heavyweight champion, Buddy Baer, his brother, and Benny Rubin, comedian, will present a sketch as the highlight of the Chicago Theater of the Air, broadcast over W-G-N at 9:30 this evening. The musical portion of the show will be provided by Carolyn Marsh, singer, Hans Munzer, violinist, and Josef Cherniavsky's orchestra. Other W-G-N features:

9:15 a. m.—Clara, Lu 'n' Em [the Chatter Queens of radio], Louise Starkey, Isobel Carothers, and Helen King.

11 a. m.—Barry Devine, singer of romantic melodies, with Harold Turner, pianist.

1:45 p. m.—Baseball: Replay of part of protested game between St. Louis Cardinals and Chicago Cubs and regular scheduled game between same clubs, announced by Bob Elson. [Also on WBBM, WMAQ, and WIND.]

6:30 p. m.—Red Grange, football star, in interview with John Harrington.

8:15 p. m.—"The Mardi Gras," a variety musical show, with the W-G-N orchestra, the Doring Sisters, the Four Knaves, Lawrence Salerno, and Mark Love.

10:30 p. m.—The orchestras of Wayne King, Anson Weeks, Ted Weems, Earl Burtnett, Hal Kemp, and Bob Pacelli.

ON OTHER STATIONS.

3:45 p. m.—WENR—Chicago Symphony orchestra.

7 p. m.—WBBM—Lavender and Old Lace—Muriel Wilson, Frank Munn, and Gustav Haenschen's orchestra.

7 p. m.—WMAQ—Leo Reisman's orchestra.

7:30 p. m.—WBBM—Accordiana—Abe Lyman's orchestra, Vivienne Segal, and Oliver Smith.

7:35 p. m.—WLS—Goldman band concert.

8 p. m.—WMAQ—Duluth Symphony orchestra.

8 p. m.—WLS—Edgar A. Guest, Charles Sears; Tom, Dick, and Harry, and Henry Weber, conductor.

8:15 p. m.—WIND—George Givot.

8:30 p. m.—WENR—Naumburg Memorial concert.

8:30 p. m.—WBBM—Richard Himber's Champions.

9 p. m.—WMAQ—Beauty Box Theater — "Madame Butterfly," with Gladys Swarthout and Mario Chamlee.

9 p. m.—WJJD—Detroit Symphony orchestra.

9:45 p. m.—WBBM—Heidelberg Students—Doris Lorraine, Gene and Charlie, and Billy Mills' orchestra.

7:00—W-G-N—Hal Kemp's orchestra.
WMBI—Gospel music.
WBBM—Lavender and Old Lace.
WLS—Florence Malone.
WAAF—Symphonic Hour.
WMAQ—Reisman's orchestra.
KYW—Ruth Lyon, soprano.
WIND—Freddie Hankel's orchestra.

7:15—W-G-N—The W-G-N orchestra.
KYW—Herman Crone's orchestra.

7:30—W-G-N—Bob Pacelli's orchestra.
KYW—Eddie Duchin's orchestra.
WMAQ—Wayne King's orchestra.
WLS—Goldman band concert.
WBBM—Abe Lyman's orchestra.
WJJD—Alex McQueen.
WCFL—Varieties.
WHFC—Catholic Foresters.

7:45—W-G-N—Palmer House ensemble.
KYW—Noble Sissle's orchestra.
WCFL—Melody Weavers.

8:00—W-G-N—Earl Burtnett's orchestra.
WMAQ—Duluth Symphony.
KYW—Rex Maupin's orchestra.
WCFL—Herr Louie: The Hungry Five.
WLS—Memory Hours.
WBBM—Henry Busse's orchestra.
WAAF—Tracy and Duncan.

8:15—W-G-N—The Mardi Gras.
WAAF—Sylvia Stone.
WBBM—Mark Fisher's orchestra.
WIND—George Givot.

8:30—KYW—Clyde Lucas' orchestra.
WCFL—Phil Levant's orchestra.
WENR—Naumberg concert.
WMAQ—Kaltenmeyer's Kindergarten.
WBBM—Himbar's orchestra.

8:45—W-G-N—Ted Weems' orchestra.

9:00—W-G-N—Tomorrow's Tribune.
WBBM—Fray and Braggiotti.
WJJD—Detroit Symphony orchestra.
WMAQ—"Madama Butterfly."

9:07—W-G-N—Headlines of Other Days.

9:15—W-G-N—"Teddy" Bergman.
KYW—Hot Peppers.
WBBM—The Troopers.
WENR—Siberian Singers.

9:30—W-G-N—Chicago Theater of the Air.
KYW—Tim Ryan's Rendezvous.
WBBM—Harry Sosnik's orchestra.
WENR—Gene Arnold.
WIND—Melodic Strings.

9:45—WBBM—The Students.
WENR—Buddy Rogers' orchestra.

10:00—W-G-N—June Provines.
WMAQ—Dramatic sketch.
WBBM—Henry Busse's orchestra.
KYW—Pratt and Sherman.
WENR—Jack Berger's orchestra.

10:15—W-G-N—Lum and Abner.
WCFL—Phil Levant's orchestra.
WMAQ—Gene and Glenn.
WENR—Robert Royce, tenor.

10:30—W-G-N—Wayne King's orchestra.
KYW—Carl Hoff's orchestra.
WENR—Don Pedro's orchestra.
WMAQ—Rudy Vallee's orchestra.
WBBM—Isham Jones' orchestra.

10:45—WBBM—Joe Reichman's orchestra.
WENR—Leonard Keller's orchestra.
KYW—Noble Sissle's orchestra.

10:50—W-G-N—Anson Weeks' orchestra.

11:00—WMAQ—Eddie Duchin's orchestra.
WBBM—Harry Sosnik's orchestra.
WCFL—Paul Ash Review.
WENR—Buddy Rogers' orchestra.

11:10—W-G-N—Ted Weems' orchestra.

11:30—W-G-N—Earl Burtnett's orchestra.
KYW—Bobby Meeker's orchestra.
WMAQ—Jack Denny's orchestra.
WENR—Bavarian orchestra.
WBBM—Earl Hines' orchestra.

11:50—W-G-N—Bob Pacelli's orchestra.

Midnight—KYW—Herman Crone's orchestra.
WENR—Clyde Lucas' orchestra.
WMAQ—Leonard Keller's orchestra.
WBBM—Jack Russell's orchestra.

A. M.

12:10—W-G-N—Anson Weeks' orchestra.

12:30—W-G-N—Hal Kemp's orchestra.
KYW—Frankie Masters' orchestra.
WMAQ—Eddie Duchin's orchestra.
WENR—Carl Hoff's orchestra.
WBBM—Keith Beecher's orchestra.

12:50—W-G-N—Bob Pacelli's orchestra.

1:10—W-G-N—Hal Kemp's orchestra.

1:30—WBBM—Henry Busse's orchestra.

MRS. ISABEL ZEHR, FORMER SOLOIST ON RADIO, IS DEAD

Mrs. Isabel Zehr, 40 years old, former radio soloist, died in her home at 252 Franklin road, Glencoe, yesterday after an illness of several months. As the "lullaby lady" she sang over the National Broadcasting company network and for three years was soloist at the Chicago Sunday Evening club. She gave up her singing when she became ill in February.

Mrs. Zehr is survived by her husband, Ores, an employé of Ames, Emerich & Co., investment securities house at 105 South La Salle street, and a son, William Wallace Zehr. Funeral services will be held at 3 o'clock tomorrow afternoon in Glencoe Union church. Burial will be in Memorial Park cemetery, Evanston.

CALLED HERE BY SISTER'S DEATH, DIES AT HER BIER

Mrs. Josephine Weber, 71 years old, of Wauwatosa, Wis., yesterday morning received word that her older sister, Mrs. Charles Webster, 73 years old, had died in Chicago. She hurriedly packed a suitcase and went to her sister's Chicago home at 1461 Winona avenue. She went into the room where the body lay, bent over to look at her sister's face and suddenly collapsed on the floor. She was dead before other relatives could reach her.

Walton Clark, Consulting Engineer, Dies in East

Philadelphia, Pa., July 30.—(AP)—Walton Clark, 78, consulting engineer and former vice president of the United Gas Improvement company, died today.

BELGIAN ENVOY, PAUL MAY, DIES IN WASHINGTON

Veteran Diplomat in U. S. Since 1931.

(Picture on back page.)

Washington, D. C., July 30.—(AP)—Paul May, Belgian ambassador to the United States, died early tonight at Emergency hospital here after a losing battle to gain strength following an abdominal operation.

The diplomat was taken to the hospital a week ago. He suffered from a stomach complaint that had been aggravated by the extreme heat enveloping the capital at that time.

Physicians decided upon an operation for gallstones last Saturday. May failed to rally after it was performed, however, and passed on at shortly after 7 o'clock tonight.

Following in the footsteps of his grandfather, who was a volunteer in the Belgian revolution of 1830 which gained Belgium her independence, May took an early interest in his country's affairs. His family as a whole has played a prominent part in the social, diplomatic, business, and official life of Belgium.

Entered Service in 1895.

May entered the diplomatic service in 1895 and was attached to the foreign office at Brussels. Then began 39 unbroken years in the service of his country. Successively he served in the foreign service in the United States, Japan, China, England, Turkey, Mexico, Sweden, Finland, and Brazil, culminating his career by becoming ambassador to the United States by appointment in December, 1930. He presented his credentials to the President at Washington in April, 1931.

May received his early education from private tutors and later studied at the University of Brussels and at Oxford. He entered the diplomatic service shortly after receiving the degree of doctor of civil law and political science at the University of Brussels.

One of the ambassador's brothers, Adolphe May, who died during the war, was a member of the Belgian parliament, and his only remaining brother holds an eminent position in the financial world. Mrs. May, daughter of Raphael Georges Levy, authority on political economy and member of the French senate, has become known for her works of charity and social grace.

Fond of United States.

May formed an early attachment for the United States, having served a brief period as attaché to the Belgian legation at Washington shortly after entering the foreign service. He visited America on several occasions before becoming ambassador, making many friends.

A man of engaging personality, May took much interest in the arts, especially in music, was a lover of horses and racing, and played a strong hand at bridge.

The ambassador is survived by his widow, three children, Francoise Madeleine, Alberta Elisabeth, and Ghislaine Sophie, and one brother. The eldest child is about 23 years old, and the youngest about 17.

OWEN H. JONES LEAVES $90,000 ESTATE TO KIN

The will of Owen H. Jones, president of the Western Slate company, who died on July 15 in his summer home at Green Bay, Wis., was admitted to probate yesterday by Oscar S. Caplan, assistant to the Probate judge. The estate, valued at $90,000, is to be divided among the widow, Ellen Jones, and two children, John S. Jones, and Mrs. Grace Jones Hurt, all of Oak Park. The son, who has succeeded to the presidency of the slate company, is named executor.

The following other wills were admitted to probate and filed with Clerk Mitchell C. Robin yesterday:

LOUISE W. BUNDALL, died April 24. Estate, $12,000; to two daughters, son-in-law, and cousin. Margaret Rundall and Ruth Klecher, daughters, are co-executrices.

DOMINIKAS BARAUSKAS, died Mr 6. Estate, $8,000; to two brothers and two sisters. Victor Barausky, executor.

JOHN M. BRIGGS, died July 23. Estate, $10,000; to two sons. John L. Briggs, son, executor.

Dr. Walton Clark Dies; Headed Franklin Institute

Philadelphia, Pa., July 30.—[Special.]—Dr. Walton Clark, noted engineer who achieved nation-wide prominence in the gas industry and who served for seventeen years as president of the Franklin institute, died today at his home in Chestnut Hill. He was in his 79th year.

Sister of John Erskine, Novelist, Is Dead in East

Chautauqua, N. Y., July 30.—(AP)—Miss Rhoda Erskine, a sister of John Erskine, the novelist, died at Chautauqua institution last night of a heart attack.

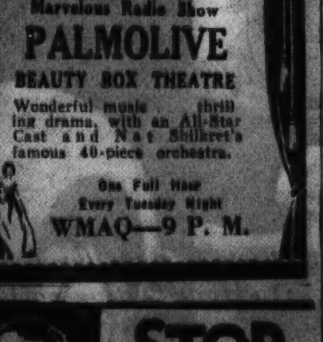

Baron Wolzogen, Popular German Author, Dies at 79

MUNICH, Germany, July 30.—(AP)—Baron Ernst Ludvig von Wolzogen, one of the most popular German authors, died today at the age of 79 years at his residence in nearby Puppling. His novels depicting German society were widely read from 1895 to 1910. He served in the trenches during the world war.

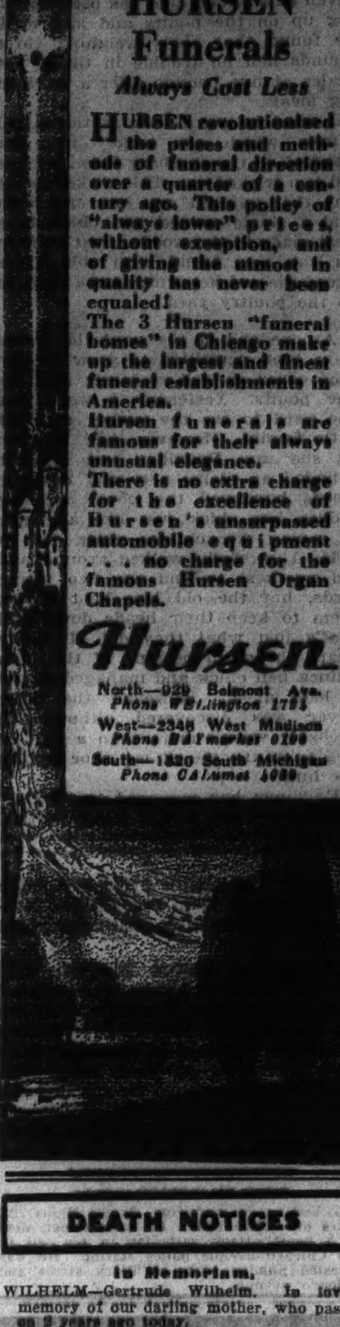

DEATH NOTICES

In Memoriam.

WILHELM—Gertrude Wilhelm. In loving memory of our darling mother, who passed on 2 years ago today.
HELEN, GERTRUDE AND AUGUST.

Fraternal Notices.

CLEVELAND LODGE, No. 211, A. F. & A. M.—Masonic services for Brother Aaron McMullen will be held Tuesday, July 31, at 3 p. m. Interment Grove Hill cemetery. Remains at chapel, 5149 N. Ashland-av. Members assemble at lodge hall at 1:30 p. m.
WM. S. SOELLNER, W. M.
FRED HEUBERGER, Secretary.

KENWOOD LODGE, No. 800, A. F. & A. M. —Members requested to attend funeral of deceased Brother Marvin H. Beebe, at chapel, 4227 Cottage Grove-av., Wednesday, 4 p. m.
ROY L. ZINGER, W. M.
EDW. O. DIETERLE, Secretary.

LINCOLN, No. 22, U. O. T. S.—SISTERS attend funeral Anna Friend, 10 a. m., July 31, 936 E. 47th-st.
LEAH G. WAGNER, Pres.

BEATY—Anna Lee Beaty, July 30, 1934, at her home, 935 E. 43d-st., beloved mother of Delvin Beaty. Funeral services Wednesday at 3 p. m., at chapel, 4227 Cottage Grove-av. Interment Oak Woods.

BEEBE—Marvin H. Beebe, July 30, at his home, 4204 Drexel-blvd., beloved husband of Alice M., fond father of Ruth M. Beebe. Funeral services at chapel, 4227 Cottage Grove-av., Wednesday, at 4 p. m., under auspices Kenwood lodge, No. 800, A. F. & A. M.

BURDEN—Stephen F. Burden, July 29, 1934, husband of Esther E. Burden, father of Mrs. Irving Fischer, Edward J. Carr, and George H. Burden. Funeral services 2 p. m. Tuesday at his home, 721 Washington-st., Evanston, Ill. Interment at Rosehill cemetery.

BURGESS—Ida Marie Burgess, July 29, 1934, 5030 Glenwood-av., Chicago; beloved wife of Victor Burgess, fond mother of Mrs. I. A. Archambault and Le Roy Hauser Burgess. Remains at chapel, 1610 Maple-av., Evanston. Funeral services, 2 p. m., Wednesday at Memorial Park cemetery chapel, Evanston.

BURRIS—Paul W. Burris, age 42 years, suddenly, at Flint, Mich.; beloved brother of Cora Burris and Mrs. Ruth Nessel, brother-in-law of Hugh Nessel. Funeral services Tuesday afternoon at his home, 2415 Brookside-av., Indianapolis, Ind.

BUTLER—Thomas J. Butler, age 41 years, loving son of George W. and Josie Butler, nee O'Brien; fond brother of Albert E., Arthur R., George D., Edward L., Robert C., Frank J., and William J. Funeral from late home of parents, 7617 Cregier-av., Wednesday, Aug. 1, to Our Lady of Peace church, where solemn high mass will be celebrated at 9:30 a. m. Interment at Holy Sepulchre. Member of I. B. E. W. local union No. 134, and Knights of Columbus, Calumet council, No. 682. For information call Graceland 2911.

CARNEY—James R. Carney, beloved son of the late John and Catherine, nee Ryan; brother of Patrick, William, Mae, and the late John, Thomas, and Edward. Resting at funeral home, 3159 Madison-st. Funeral Wednesday, Aug. 1, at 10 a. m., to St. Mathew church. Interment Mount Carmel.

CLEMENSON—Jessie A. Clemenson, suddenly, July 29, 1934, of 2614 S. Oak Park-av., Berwyn; beloved wife of Frank Clemenson, mother of Mrs. Viola Kidd, grandmother of the late Charleen Kidd, sister of Roy M. Burkhart and Mrs. Bert Tann. Resting at and funeral from funeral home, 318-320 N. Central-av., Austin, Tuesday at 3 p. m. Interment Woodlawn.

COLLINS—Verena K. Collins, beloved daughter of J. William and the late Anna Collins, fond sister of Richard C., William S., Arthur B., and Edward J. Collins, niece of Mrs. C. T. Ray, Catharine M. Collins, and the late Richard J. Collins. Funeral Thursday, Aug. 2, at 10:30 a. m., from residence, 442 Aldine-av., to Our Lady of Mount Carmel church. Interment Calvary.

DURANTE—Antonio Durante, aged 64, beloved husband of the late Pasqualina, nee Nese; devoted father of Mrs. Rose Alitto, John, Mrs. Lucille Imundo, and Mrs. Margaret Cozzi. Funeral Wednesday, Aug. 1, at 9:30 a. m., from residence, 1315 S. 51st-av. [Cicero], to St. Attracta's church, 13th-st. and 48th-ct. [Cicero]. Interment Mount Carmel.

ENGSTRAND — Axel Engstrand, beloved brother of Mrs. Emma Schaer, Mrs. Alice Trout, and the late Charles and Bernard Engstrand. Funeral Wednesday at 2 p. m. from late residence, 316 W. 37th-st. Interment Oak Hill.

EISENBERG—Anna Eisenberg, age 63 years, beloved mother of Bertha Waller, Lillian Goldstein, Ethel, Kate, and Jeanette Eisenberg. Funeral Tuesday, 2 p. m., at late residence, 3759 W. 15th-st. Interment Jewish Waldheim.

FERGUS—George S. Fergus of Cleveland, O., husband of the late Hettie Bradshaw, son of the late George H. and Mary B. Fergus, brother of Robert C., Horace C., Mrs. Jean Clifford, Mrs. Beatrice Bartsch, Mrs. Phyllis Hoyt; father of Hollister and Mrs. Joan French. Funeral services Wednesday at 2 p. m. at Bennett's chapel, 1940 E. 90th-st., Cleveland, O.

FILLINSKI—Henry P. Fillinski, son of Mary and the late Michael; brother of Walter, Edmund, and Angeline. Funeral from late residence, 4157 S. Albany, 9 a. m. Aug. 1, to St. Pancratius church. Burial Resurrection cemetery.

FRIEND—Anna Friend, nee Grody, of the Shoreland hotel, beloved wife of Julius P. Friend; fond mother of Mrs. Mattie Nebenzahl and Walter; sister of David Grody, Mrs. J. B. Harrison, Mrs. M. Wiener, Mrs. H. Lefkowitz, Abe and Joe Grody and the late Mate Freeman. Funeral Tuesday, July 31, at 10 a. m., at chapel, 936 E. 47th-st., to Free Sons. N. Y. City, Syracuse, Detroit, Los Angeles papers please copy.

DEATH NOTICES

GARFIELD—Morris Garfield, July 29, beloved father of Manny, Mrs. Mary Allen, Mrs. Bessie Brown, Mrs. Frieda Sayre, Paula and Alex, and 5 grandchildren. Funeral at chapel, 3654 W. Roosevelt-rd., Tues., July 31, 2 p. m. Burial Oak Woods.

GERBER—Samuel Gerber, age 80, beloved husband of the late Rose, fond father of David S., Henry and Michael J., 5 grandchildren and 2 great grandchildren. Funeral Tuesday at 1 p. m., at chapel, 3125 Roosevelt-rd. Interment O. B. A. cemetery, Jewish Waldheim.

HALLARON—Mary Augusta Hallaron, July 29, late 4602 N. Western-av., beloved wife of the late George R. Hallaron, mother of Glenn, Mrs. E. J. Gill, Thomas, Clarence, and Mrs. Thomas Anderson. Resting at funeral home, 5200 N. Western-av., corner of Foster until Wednesday noon. Services Wednesday, 2 p. m., at Berry Memorial church, Leavitt and Giddings. Interment Rosehill.

HAYES—Emma A. Hayes, beloved sister of Mrs. Hannah McWeeny and the late M. M., Margaret L., and J. T. Hayes, Mrs. Kate O'Connor, and Mrs. Mary Roche. Funeral Thursday, Aug. 2, at 9:30 a. m., from late residence, 26 S. Mason-av., to St. Catherine of Siena church. Interment All Saints cemetery.

HILL—Loraine F. Hill of 6850 Kimbark-av., July 29, 1934, wife of the late Joseph W. Hill, sister of Kendall and Willis R. Hunt. Services at chapel, 63d and Harvard Tuesday, July 31, at 4 p. m. Interment Oak Woods.

HIRSCH—Rose B. Hirsch, beloved wife of Mort L. Hirsch, daughter of Sally Berwanger, sister of Florence Strauss. Services at chapel, 936 E. 47th-st., Wednesday, Aug. 1, at 9:30 a. m. Interment Maimonides cemetery, Brooklyn, N. Y. Please omit flowers.

HOWE—James M. Howe, beloved husband of Mary Ann, nee Meagher; father of James B., Frank J., and Helen Howe. Funeral Wednesday, 9:30 a. m., from 3217 Washington-blvd., to Our Lady of Sorrows church, to All Saints cemetery.

JOHNSON—Sina M. Johnson of Wilmette, dear mother of Olga and Hilda Johnson and the late Emma Janes. Funeral services Wednesday at 1 p. m., at funeral home, 3301 Fullerton-av. Interment at Mt. Olive.

KAPLAN—Bertha Kaplan, fond sister of husband of Celia; father of Rose Schneider, Dr. Maurice I. Kaplan, A. Lew Kaplan of Tulsa, Okla.; brother of Moses J. Kaplan and Mary Fleischer of St. Louis. Funeral Tuesday, July 31, 11:30 a. m., at chapel, 3654 Roosevelt-rd. Omit flowers.

KAPLAN—Bertha Kaplan, fond sister of Fred and Charles. Funeral Wednesday at 2 p. m., at chapel, 4717 Broadway.

KEENAN—James Xavier Keenan, suddenly, beloved son of Thomas Peter and Margaret A., nee Durkin, brother of Sister Margaret, Sisters of Charity, St. Vincent de Paul, Thomas T., Anna Marie, William J., John R., Vincent J., Rosemary and Mrs. Arthur J. Reed. Funeral Thursday at 9:30 a. m., from late residence, 2515 Blaine-pl., to Queen of Angels church. Interment All Saints.

KING—Harry E. King, July 30, husband of Suzanne, 5100 Cornell-av.

KITZ—Katherine A. Kitz, 8034 St. Lawrence, July 29, 1934. Beloved sister of Anna and Edwin Busse. Services at chapel, 63d and Harvard, Wednesday, Aug. 1, 1 p. m. Interment Mount Hope.

KNOTT—Julia M. Knott, dear mother of Jewell Barron, sister of Barbara Pomeroy, Edward, William, Victor and the late Capt. Frank M. Course. Services at funeral home, 4332 Elston-av. [at Crawford], Wednesday, Aug. 1, 2 p. m. Interment Ridgewood cemetery.

KNUDSON—Maidie L. Knudson [nee Herrmeyer], late of 830 Addison-st. Beloved wife of Thomas A., fond sister of George W., and Charles F. Herrmeyer and Mrs. Pauline Knight. Services Wednesday, Aug. 1, 2:30 p. m., at funeral home, 1732 Wilson-av. Interment Acacia Park.

LA BUDA—Leo J. La Buda, July 28, 1934, beloved husband of Angeline, fond stepfather of Janet Nawrock, brother of Joseph, John, and Michael. Resting at chapel, 715 S. 5th-av., Maywood. Services at St. Turibius church, 4110 W. 56th-pl., Wednesday at 10 a. m. Interment St. Adalbert cemetery. Member of Chicago Police post, American Legion.

MALCHIODI—Dolores Malchiodi, aged 4, beloved daughter of John and Amilia, nee Baciralupo, fond sister of Harry and Robert, at residence, 955 N. Ridgeway-av. Funeral services, Aug. 1, 9 a. m., at Our Lady of Angels church, Iowa-st. and Avers-av. Interment at Mount Carmel cemetery.

McDONOUGH—The Rev. Edward S. McDonough of St. John the Baptist church; beloved son of Anne, nee Stenson, and the late Thomas; brother of Thomas, Francis, William, John, and Virginia Rita. Remains at mother's residence, 7937 S. Aberdeen-st., until Tuesday at 4 p. m.; then will lie in state at St. John the Baptist church, 50th-pl. and Peoria-st. Office of the Dead at 9:30 a. m. Wednesday. Funeral mass Wednesday at 10 a. m. at St. John the Baptist church. Interment Holy Sepulchre. Yards 0662.

MIKULSKI—Ottilie Mikulski, July 30, 1934, teacher at McKinley High school for many years. Services at chapel, 2701 N. Clark-st., Wednesday, 10 a. m.

PARTRIDGE—Sara Wright Partridge, July 29, wife of Clyde W. Partridge, sister of Horace C. Wright. Funeral Tuesday, 2 p. m., at chapel, 6910 Windsor-av., Berwyn, Ill.

PREGLER—Anton C. T. Pregler, age 84 years, beloved husband of Julia. Funeral Thursday, at 9:30 a. m., from late residence, 2147 W. North-av., to St. Aloysius church, Claremont-av. and Le Moyne-st., where solemn requiem high mass will be celebrated.

ROSE—Dr. Mary E. Rose, July 28, 1934, beloved sister of Mrs. F. A. Brainard and the late Mrs. Haslett White. Services private, to be conducted by Ross C. Gibson. Interment at Mount Hope. New York papers please copy.

SCHAER—See Engstrand notice.

SNYDER—Ella Niebergall Snyder, at Biloxi, Miss., on Tuesday, July 17, 1934; wife of the late Joseph Alfred Snyder, mother of Mrs. Walter K. Grant and J. Alfred Snyder Jr., and sister of Mrs. S. W. Lindsay and C. F. Niebergall.

STOKES—Jenny R. Stokes, nee Graff, dearly beloved wife of William, fond sister of John, Frank, Peter, Joseph, Edmond, Michael, Albert, Elizabeth, Mary and Anna Graff, and the late Jacob. Funeral Tuesday, 5 p. m., at mortuary, 1008 E. 79th-st. Interment Dubuque, Ia.

VESPER—Robert C. Vesper, dear son of Paul H. and Evelyn Kosecki Vesper; fond brother of Paul W., Dorothy, Helen, George, Elisabeth, and the late Adeline; brother-in-law of Harriet. Funeral Wednesday, at 9 a. m., from funeral home, 2500 N. Cicero-av., to St. Genevieve's church. Interment St. Joseph's cemetery.

VOLKAMER—George Volkamer, 5526 Ellis-av., beloved husband of Cora, devoted father of Pearl. At parlors, 7509 Stony Island-av. Services Wednesday, Aug. 1, at 2 p. m. Interment Oak Woods cemetery.

WALLACE—Mrs. Henry C. Wallace, nee Louise Baumgarten, beloved mother of Margaret V. Wallace and sister of Mrs. Fred A. Eggenberger, passed away July 28. Funeral services St. John's Lutheran church, Wednesday, 1 p. m. Interment Greenwood cemetery, Michigan City, Ind.

WEBER—Bertha M. Weber, July 30, 1934, 928 Elmwood-av., Evanston, Ill., widow of Peter J. Weber, mother of Arthur, Bertram and Carl Weber, sister of Marie K. and Dr. Arthur M. Werkmeister. Funeral service 11 a. m. Wednesday at Graceland cemetery chapel, Chicago.

ZEHR—Isabel Zehr, July 30, 1934, at her home, 252 Franklin-rd., Glencoe, Ill. Wife of Ores B. Zehr, mother of William Wallace Zehr, daughter of Mrs. Flora Willey, sister of Mrs. Norman Oppelt, Paul and Fred Willey. Funeral services 3 p. m. Wednesday at Glencoe Union church, Glencoe, Ill. Interment at Memorial Park cemetery.

ZOPOLSKI—Anton T. Zopolski, July 30, beloved husband of Minnie, fond father of Dorothy and Thomas, son of Dorothy, fond brother of William. Funeral Thursday, Aug. 2, 9 a. m., from the late residence, 4421 S. Marshfield-av., to Holy Cross church, where requiem high mass will be celebrated. Interment St. Casimir's cemetery. For information Yards 1741.

CARD OF THANKS.

GIBBS—Mrs. Herbert F. Gibbs and family wish to thank their many friends for their sympathy and flowers in their recent bereavement at the death of their beloved husband and father.

CEMETERIES.

FOR SALE—LOT, 167 SQ. FT., RIDGEWOOD Cemetery; owner anxious to dispose of; will sell at sacrifice. Dear. 9975.

WANTED—6-10 GRAVE LOT IN CALVARY cem.; pri. party. Address H 258, Tribune.

6 GRAVE LOT, ACACIA CEMETERY. BARgain for quick sale. Buck. 0089.

FORCED DISPOSAL, NEW OAKRIDGE 8 GR. $150, worth $810. Sec. 14. Ran. 5694.

MAUSOLEUMS.

MAUSOLEUMS AND MONUMENTS.
CHAS. G. BLAKE CO.,
1000 E. 67TH-ST. FAIRFAX 9878.
Write or Phone for Free Booklet.

Guide Children with Reason— Mrs. Bevans Points the Way

Chicago Daily Tribune

THE WORLD'S GREATEST NEWSPAPER

Antoinette Donnelly Tells How Noted Beauties Keep Charm

TUESDAY, JULY 31, 1934.

Couple Seen at Many Smart Functions

A handsome young couple often seen at smart gatherings is Miss Jean Wilhelm and Daggett Harvey. Miss Wilhelm is the daughter of the Frank E. Wilhelms and Mr. Harvey is a son of the Byron S. Harveys. This picture was taken at Arlington which closed its thirty day season last Saturday. [TRIBUNE Photo.]

Mary Curtis Is Engaged to Frank Pierce

Announcement Is Made at Grand Rapids.

BY JUDITH CASS.

INTERESTING news of a romantic nature relayed from Grand Rapids, Mich., yesterday, is the announcement of the engagement of Miss Mary Jean Curtis, daughter of Mr. and Mrs. Heber W. Curtis of Grand Rapids, to Frank E. Pierce Jr., son of Dr. and Mrs. Frank E. Pierce of 1325 Astor street. Miss Curtis is known to many Chicagoans through her frequent visits with friends here.

After finishing at Rosemary Hall in Greenwich, Conn., Miss Curtis attended the Bennett school in Millbrook, N. Y., and then spent a year at Miss Risser's in Rome. She is a member of the Grand Rapids Junior league and the junior boards of both the Blodgett Memorial and Butterworth hospitals in Grand Rapids.

Mr. Pierce was graduated last June from Yale, where he was a member of Alpha Delta Phi fraternity, and Wolf's Head, senior honorary society. Much to the regret of his many friends here, Mr. Pierce is living at the present time at Bethlehem, Pa., where he is an employé of the Bethlehem Steel company. This means that he will take his bride east to live after their wedding, the date of which has not been set yet.

Dr. and Mrs. Pierce are now at their summer home at Charlevoix and Mr. and Mrs. Curtis are spending this summer in a cottage on Lakewood farm, the country residence of George F. Getz at Holland, Mich.

Dollar Drive Aids Camp Algonquin.

As a result of a recent intensive dollar drive, conducted voluntarily by a group of women in Barrington, $275 was handed over to Camp Algonquin. This cheerful report comes from Mrs. Potter Smith, chairman of the committee whose purpose is to help the mothers and babies at the camp every summer with these extra funds. The money was collected at a tea in Mrs. Smith's home.

Assisting her with the charity work are Mrs. Samuel D. Rowe, Mrs. Robert Buckley, Mrs. Sidney George, Mrs. Warren McCracken, Mrs. Harry Clark, Mrs. Richmond Kenyon, Mrs. John Roberts, Mrs. William Webbe, Mrs. Gordon Cameron, Mrs. Leslie Hansen, Mrs. Robert Hilton, Mrs. Jevne Haugan, Mrs. C. H. Canby Jr., Mrs. Henry Ryan, Mrs. H. Byron Smith, and Miss Elizabeth Howland.

Tennis enthusiasm will reach a high pitch this afternoon at the Onwentsia club in Lake Forest where the first interclub matches by the young women net stars of the Onwentsia and the Indian Hill clubs are to be played. The schedule calls for four singles and one doubles match.

Before the games, which will begin at 2:30 o'clock, the members of the Onwentsia team will be hostesses at luncheon to the young women from Indian Hill. Miss Mary Reed and Miss Jean Schweppe will, of course, be among those representing the Onwentsia. Playing for Indian Hill will be Miss Evelyn Bouscaren, Miss Elizabeth Sutherland, Miss Virginia Winston, and Miss Jane Littell.

Hold Dog Show Today at Glencoe.

Running a dog show and getting ready for a vacation at the same time make life fairly hectic, Mrs. Lewis A. Day has found. Tomorrow she and Mr. Day are leaving to motor to Yellowstone Park and today she is managing a pet dog show in Glencoe for the benefit of the women's guild of St. Elisabeth's Episcopal church.

The show is to be held in the parish house of the church, 556 Vernon avenue, starting at 3 o'clock and continuing until the last dog has been judged by Capt. Will Judy, editor of the Dog World. One hundred pets have been entered.

The Countess Maurice de Bosari of Paris and Rome, the former Winifred Philips Johnson of Pittsburgh, moved from Lake Forest to Winnetka yesterday to be the house guest this week of the James Allen Turners. The last week the countess has been with Mr. and Mrs. Wilbur C. Smith at their Lake Forest home and today Mrs. Smith is extending her entertaining for her with a luncheon at the Exmoor club. Countess de Bosari was a classmate of Mrs. Smith and of Mrs.

[Continued on page 17, column 1.]

THROUGH THE LOOKING GLASS

Pads of cotton saturated in a good eye bath restore beauty to sun strained, swollen lids. [TRIBUNE Photo.]

The light that lies in a woman's eyes won't amount to much if she doesn't shield those orbs of hers from the blinding sun. Glare and wind are as hard as Klieg lights on even the sturdiest soul windows, but a good, if undecorative pair of dark glasses and a cleansing, soothing eye bath will defeat them.

We never could find out which color lens is best for the goggles, and if you ever start a debate about it with a crowd of sports fans who always wear them you'll wish you hadn't. Rousing, rude arguments about religion, Hitler or the Sacco-Vanzetti case are light social chit-chat in comparison. We ourselves always tell the blue, rose, amber, gray, or violet advocates firmly that they're cr-razy and that dark green glasses are best. Even the eye specialists we've invited into the quarrel on occasion don't agree. Maybe the color doesn't matter much; what does matter is that some protection against and softening of the sun's glare is absolutely necessary if you're outdoors a great deal.

The matter of an eye bath is one to be approached carefully; the eyes are not to be trifled with and falling for a lot of nonsense about lotions that are claimed to do everything from relieving strain to straightening crossed eyes is sheer folly. An eye bath can't be anything but a cleanser; the cleansing will do the soothing. But the wash should be a pure and gentle one. One of our favorites is a mild but most efficient one. We use it as a wash, or, when the lids are red and swollen after a day of industrious reading or driving, as a pack, saturating cotton pads with it. We find it marvelously restful and refreshing, and a great help in achieving the starry eyed effect.

ELEANOR NANGLE.

Carnival Air at Opening of Style Showing

Buyers Gather in City for Big Event.

BY KATHLEEN M'LAUGHLIN.

Carnival atmosphere reigned yesterday in the wholesale apparel area of Chicago as the fall market season, major event of the year, was opened. The expanding importance and prestige of Chicago as a style center, toward which the greatest concerns represented in this territory have been lending energetic efforts, this season is expected to attract a total of 20,000 retail buyers before all the gala events now on the calendar have been held.

Yesterday afternoon at headquarters of the Chicago Wholesale Market council, 371 West Adams street, the initial cocktail showing of intimate apparel inaugurated the series of style reviews for the early arrivals among these thousands. Tonight at the Chez Paree gowns, wraps and suits of the highest quality, all designed by Chicago artists and manufactured here, will be displayed in an elaborate promenade of mannequins.

At the Merchandise Mart yesterday, against a background simulating a glacier shimmering with electric illumination, reflected from a myriad of artificial icicles, slim young women and self-possessed tots sauntered down the runways in a preview of the women's, children's, and infants' wear show scheduled for Wednesday. All the garments worn, including cotton combined with synthetic materials and a profusion of tailored type knit suits and dresses, classified in the moderate price group.

"These garments represent what will be worn by about 75 per cent of the population this season," T. J. Reed, general manager of the Merchandise Mart, told the press representatives attending.

More than 200 exhibitors are participating in this market event, which has drawn an attendance much larger than the last such showing in February. Advance registration is 50 per cent ahead of the former showing, it was reported.

Movie at U. of C.

The trustees of International house and the Renaissance society of the University of Chicago will present the talking picture, "The Prince of Wales," at 4:30 this afternoon and again at 8:30 this evening at the International house, 1414 East 59th street.

Racine Music Festival Group Plays Tonight

Dance Rehersal Will Be Held Today.

BY PHIL MAXWELL.

(Pictures on back page.)

Beginning this week not only Chicago but Chicagoland opens contests, concerts, and rehersals for the Fifth Chicagoland Music Festival, which will be held Saturday night, Aug. 18, in Soldiers' field, sponsored by THE CHICAGO TRIBUNE and coöperating newspapers and musical organizations throughout the middle west.

Winners of a Racine, Wis., festival will sing and play tonight in a two hour program to be held under the auspices of the Racine Journal-Times in Horlick's park in Racine. These winners will come to Chicago for THE TRIBUNE festival contests.

This morning at 10 o'clock more than 400 girls will practice the festival dance pageant at the Trianon ballroom. Tonight at 8 o'clock in the Metropolitan church, 4100 South Park way, 500 Negro singers will reherse under the batons of James A. Mundy and J. Wesley Jones.

Tomorrow night at 7 o'clock the first preliminary festival vocal contest will be held for the north side in the Crystal ballroom of the Edgewater Beach hotel. Tenors, contraltos, and basses will be judged, and on Thursday night the baritones and sopranos will be judged. On Thursday evening a rehersal for the festival's Hallelujah Chorus and members of the Choral Directors' guild will be held. George A. Carlson will lead. Admission to the festival contests is free and the public is invited.

Entries in the festival dance pageant must be made by Thursday morning as follows: West side, Guyon's Paradise ballroom; north side, Aragon ballroom, and south side, Trianon ballroom.

Frank Lawton Gets Film Rôle of 'David Copperfield'

Hollywood, Cal., July 30.—(AP)—Frank Lawton, young English actor, was selected today to play the lead rôle in the forthcoming M-G-M picture of "David Copperfield." Lawton's most conspicuous rôle since coming to Hollywood was that in "Cavalcade."

Pen Women.

The Chicago branch of the League of American Pen Women will present a program at 4 o'clock Saturday afternoon at the Illinois Host House at A Century of Progress. Mrs. John H. Buckingham is president.

Cagney Movie of the Navy Is Plenty Funny

He's Bad Boy of Outfit and Has Trouble.

"HERE COMES THE NAVY."
Produced by Warner Brothers.
Directed by Lloyd Bacon.
Story by Ben Markson.
Presented at the Roosevelt Theater.

THE CAST.

Chesty	James Cagney
Biff	Pat O'Brien
Dorothy	Gloria Stuart
Droopy	Frank McHugh
Gladys	Dorothy Tree
Commander Denny	Robert Barrat
Executive Officer	William Robertson
Floor Manager	Guinn Williams
Captain	Howard Hickman
Droopy's Mother	Maude Eburne
Admiral	George Irving

By Anna Nangle.

The Roosevelt has gone completely nautical. When I landed there the other morning a cashier, who looked rather bewildered at finding herself arrayed in a middy blouse and a little white gob's hat, took my money and gave me a ticket. A young man in a brand new sailor suit took my ticket and let me in. I couldn't find any one doing the sailor's hornpipe, however.

The theater was jammed and every one seemed to be having a swell time watching the feature film, which is plenty funny. The United States navy and three doughty Irishmen—Cagney, McHugh, and O'Brien—make "Here Comes the Navy" well worth seeing.

Mr. Cagney is his usual sassy self except for the fact that he seems to have discovered that kissing ladies is more fun than walloping them. Mr. McHugh is excellent as Droopy and nearly steals the picture—[don't get sore, now, you Cagney fans; I said nearly]. Mr. O'Brien, although his rôle doesn't permit as much chance to shine as the other lads, is no slouch, either.

Chesty is the bad boy of the navy. He joins it only in order to get even with Biff, who stole his girl and beat him up to boot, but Biff's position as his superior officer, navy regulations being what they are, prevents fisticuffs. And, of course, you might know that Chesty would fall in love with his sworn enemy's blonde sister. In the course of the film the little redhead has numerous fist fights, nearly gets killed twice, and hands out a lot of impudent funny chatter. Pretty golden haired Gloria Stuart plays the object of Chesty's turbulent affections.

Uncle Sam's navy comprises most of the supporting cast—and a handsome one it is, too—featuring destroyers plowing through the waves, zooming planes, thrilling shots of and from a dirigible, and neatly uniformed, perfectly trained men.

Cleverly directed, nicely photographed, with a capable cast, the film moves rapidly and humorously, and what more do you want for an hour's entertainment?

May Robson Becomes a Great-Grandmother

New York, July 30.—[Special.]—May Robson, veteran actress and an old friend of Marie Dressler, became a great-grandmother today. A daughter was born to Mrs. Robson Gore, wife of Robson Gore, grandson of May Robson, of Bayside, Long Island. The baby was born in the Flushing hospital and weighed 8½ pounds. Miss Robson, who is now on the west coast, was notified.

Front Views and Profiles

By June Provines

THEN there was the little Winnetka girl discovered by her mother trudging out of the guest room with a book under her arm, one from the shelf of volumes carefully selected to cheer the week-end guest.

Wrong—
Poison—
Solution—
Identity—
Salvation.

"Why are you taking that book away, Jane?" her mother asked.

"Why, you certainly wouldn't want this book in the guest-room!" the little girl exclaimed, holding it up so her mother could see the title.

The book was Beverly Nichols' "Are They the Same at Home?"

* *

A bulletineer tells the story of the cloak-and-suit manufacturer who sent his wife to the Catskills for a vacation. After about two days she was back, much to his annoyance.

"Dollink, why didn't you stay longer?" he asked.

"O, it was terrible there," she answered. "The rooms were small, there was a cheap class of pipple, the mosquitoes were awful, the food was poisonous, and they served such small portions.

* *

DICK AAR says that the other evening as he passed through "No Man's Land" between Wilmette and Kenilworth his attention was directed to the public fee bathing beach. A friend with whom he was driving asked by what right an individual or a corporation could carry on such an arrangement, and his young son, in the back seat, chirped the solution:

"They have rip rarin' rights, daddy," he said.

* *

MR. AAR politely identifies himself in a postscript:

"I am the fellow who didn't remark, every time the wind blew last week, that it was like a blast out of an oven."

* *

IT may be a matter of interest that Mr. H. Heinz, the variety foods magnate, will celebrate his 57th birthday, Aug. 23.

* *

MRS. CHARLES KING CORSANT was at the Salvation Army hut at A Century of Progress where, in her capacity as head of the Women's division, she spends a great deal of time. She stopped at one of the tables where a man was sitting and inquired solicitously:

"Have you been served yet?"

The man looked very puzzled, then asked what she had said. She repeated her query, and his face cleared.

"O, I thought you asked if I had been saved yet," he explained.

Sally Explains How to Write Party Letters

BY SALLY JOY BROWN.

What would you do if you went to a strange city with your uncle and aunt, registered at a hotel—your uncle disappeared—you went out to search for him, couldn't find him, returned to the hotel to find that no one there knew you, your aunt was gone, and the room you occupied was entirely changed?

Well, if you want to know what one girl did about it, you'd better write me a letter and see if you can't come along to my party at the United Artists' theater next week. Because that's what happened to Loretta Young in "Bulldog Drummond Strikes Back," the film we're to see on next Thursday, Aug. 9. Ronald Colman finally discovers what's happened, but I tell you he has some pretty exciting adventures while he's about it!

I'm going to have a movie party for 100 boys and girls who'll see this thrilling picture with me next week. Mickey Mouse has some pretty funny experiences in his latest adventure, which my guests will also enjoy.

All you have to do to win an invitation is to prove to me that you'll really enjoy this party, which should be easy. Write me a letter, giving your reasons, include your name, address, and age in it, and have it on my desk by next Thursday, which is day after tomorrow. On that day I'll read all your letters and select the writers of the best letters as winners. Their names will be printed in next Sunday's TRIBUNE.

Now remember the rules—name, address, and age—and the mailman must deliver it to me by Thursday. You must write your own letter—if any one else does it you won't be eligible for an invitation. I don't mind a bit if you misspell words or write a little up hill or down dale—I just want to know if you'd like to come.

Bojanowski Is Welcomed at Fair Concerts

Famed Polish Conductor at Swift Bridge.

Jerry Bojanowski introduced himself to the Swift bridge of service audiences yesterday afternoon, making his first appearance of the summer as guest conductor of the Chicago Symphony orchestra. The results were manifest from the beginning. This was one of the highly agreeable concerts of the series.

Mr. Bojanowski, for several years one of Poland's most noted conductors, introduced two Polish compositions, works in which he is undeniably a specialist. One was "The Steppe," a symphonic overture by Noskowski, the other being an excerpt from Moniuszko's opera, "The Haunted Castle."

But it was in non-Polish music of the more conventional repertoire that he began to make his favorable impression, the "Benvenuto Cellini" overture by Berlioz, Beethoven's Fourth symphony, Saint-Saens' "Suite Algerienne," and the like.

He creates his effects less by forceful waving of the baton than by persuasion. He would seem to be under the belief, a by no means illogical one, that Beethoven wrote music that is well fitted to be allowed to play itself without personal interpolations on the part of the director. At the same time Mr. Bojanowski by no means loses his own personality in the process. He is alert, poised, and devoting himself to giving the best possible interpretation of Beethoven according to Beethoven's own directions as placed on the score. As a result the performance was spirited and quite as charming as Beethoven undoubtedly intended it to be.

E. M.

Rockford College Plans Ceremony for New Head

Rockford, Ill., July 30.—[Special.]—Dr. Gordon Keith Chalmers, new president of Rockford college, will be installed formally at elaborate ceremonies on Wednesday, Oct. 10, according to plans announced today. Dr. Norman Foerster, director and founder of the school of letters at the University of Iowa, will deliver the principal address, and Miss Mary E. Wooley, Mount Holyoke college president, will be one of the principal guests. Rockford college alumnae from all parts of the nation are expected to attend the rites.

Peasant Effects Noted in Styles at Openings in Paris

PARIS, July 30.—(AP)—The fashions men wore during the reigns of the French kings of the fifteenth and seventeenth centuries colored women's modern winter styles launched at showings today inaugurating a week of important displays.

Foresters' and peasants' tunics, large sleeved, belted doublets worn by spearmen and shield bearers from the times of Charles II. to the reign of Henry IV. of Navarre influenced the designs.

Jackets and even hats showed the influence of the time of Henry II. Costumes combined frocks or skirts built along slender, tubelike lines with fitted, belted jackets having big loose sleeves cuffed at the wrists.

Multicolored tweed jackets fashioned on these lines were worn with matching skirts or dark wool frocks of contrasting color.

Brown, forest green, and black dried prune were the outstanding plain colors in the many tweed mixtures.

The dresses were built on the slenderest lines with narrow skirts often slit six inches on each side to permit easy walking. Skirts were somewhat longer.

Hebrew College Group to Have Outing on Lake

About 150 members of the Junior Sustenance league of the Hebrew Theological college, St. Louis avenue and Douglas boulevard, have made reservations for a lake trip to St. Joseph, Mich., next Sunday. Games, stunts and a picnic luncheon on the eastern shore have been planned. The group will make the trip on the steamer Theodore Roosevelt.

Southern Women.

The fine arts department of the Southern Woman's club will hold a musical and reception from 3 to 5 o'clock this afternoon at the Illinois Host House at A Century of Progress.

LAST WEEK SPECIAL
Madame Love's
Steam Oil Permanent Wave
$1.50
Including Shampoos

Take advantage of this unusual offer. An original Madame Love permanent wave at the lowest price in years. A natural and long-lasting, self-setting wave with ringlet ends. Guaranteed not to split or fade. Easily cared for and no finger waving or combs necessary.
All New Supplies Used
OPEN 9 A. M. TO 8 P. M.
No Appointment Necessary
Madame Love
French Hairdresser, Inc.
31 E. Madison
Ground Floor .. Dearborn 0304-6603

Neumode
Life Saver Chiffons
for business
for sport
for travel

79¢
10 NEUMODE HOSIERY SHOPS
16 S. Michigan Ave.
19 W. Jackson Blvd.
170 W. Adams St.
80 W. Washington St.
1607 Belmont Ave.
55 E. Randolph St.
2032 E. 71st St.
4626 Sheridan Road
1145 Lake St., Oak Park
631 Davis St., Evanston

70° COOL HERE
Chicago's only store with complete air-conditioning
Blum's—Vogue
630 SOUTH MICHIGAN AVENUE
PRE-INVENTORY SALE
DRESSES
$10
Further additions just made to enormous Sale collection. White and pastels—with and without jackets—for Misses and Junior Misses
FORMERLY TO $55
MAIN FLOOR
BLUM'S—NORTH BLUM'S—EVANSTON
TOWN AND COUNTRY SHOP

Her Husband's Fiancee

BY ELIZABETH YORK MILLER

SYNOPSIS.

Cecily Marshall returns after a year's absence to the home in Bellchester, England, where she had lived with her husband, David Marshall, the city's leading merchant prince. Cecily had been a shopgirl at Marshall's. Beautiful Audrey Lowe, who had wanted David herself, and her cousin, Reggie Davies, had contrived to break up Cecily's marriage. David believed Cecily unfaithful and won a divorce from her and the custody of their small child, Rose Ann. The child doesn't know the cause of her mother's long absence and grieves for her. Fearing for the child's health, Nanna, her nurse, wires Cecily. David, who is about to marry Audrey, is giving a dinner party for her when Cecily arrives. Nanna admits Cecily secretly. David stops in the nursery before retiring and sees Cecily sleeping beside Rose Ann. Suspecting she plans to kidnap the child he lies in wait till morning. Then he orders her and Nanna from the house. Rose Ann develops brain fever, and David is forced to send for Cecily. Audrey is blackmailed by the wife of the deceased innkeeper she had bribed to swear that Cecily and Reggie had shared the same room a night they were marooned due to motor trouble.

INSTALMENT XIV.

AN UNCONVENTIONAL CALL.

Mrs. Partridge's face did not lose its pleasant expression. Miss Lowe might have paid her a compliment, judging from her complacent smirk.

"Then do you think it's my duty to go to Mr. David Marshall?" she said. "Nobody can't hold me responsible for what Partridge did, but right's right, says I, and if there has been anything wrong, it seems to me Mrs. Marshall ought to have the benefit of the doubt."

Audrey was in a panic by now, but hoped she did not show it. She realized that she was dealing with some one who was a little more than her match. She couldn't even prove the woman a blackmailer without endangering herself. It was she who had paid to have perjury committed, and where the perjury was concerned Mrs. Partridge by her own showing was as safe as houses.

Audrey opened her handbag and took out the thick wad of notes David had got for her at the bank that morning. They were held together by a rubber band, and as she handed them over she said sarcastically, "I suppose you'll want to count them."

Mrs. Partridge fingered the bundle with an air of relish.

"I don't think I need bother, miss. And thank you very kindly."

She stooped down, raised her skirt and slipped the bulky package into a pocket underneath.

"If you ever dare to threaten me again. . . ."

Mrs. Partridge smiled and opened the door. There was something very fat and greasy about that smile.

"Good evening, miss—and again, thank you very kindly."

When Audrey reached home her mother met her at the door.

"Where on earth have you been?" she demanded. "I thought something must have happened to you."

"I was at David's——" Audrey replied. "You know I was there."

"But David rang up half an hour ago. He wanted to speak to you. He said you left the Grange at seven or a little before, and it's long after eight, now."

"Don't make a sound, it's David; if he found you here——"

"I went for a walk," said Audrey.

It looked as though David in some inscrutable way was bent on dogging her this evening.

"Well, you'd better ring him up," her mother said. "He told me to tell you to the minute you got back."

When David answered Audrey's telephone call, he also wanted to know where she had been all that time, and when she replied as she had done to her mother, he reminded her that she told him she was going straight back to Chester court. A queer hour for her to choose to take a walk.

David's voice was querulous. Here he had been hanging around for goodness knows how long, waiting to get in touch with her again.

Audrey, too, found difficulty in keeping her temper, which at the best of times was none too good.

David cut short what might have been a promising quarrel by saying that he would ring up again after he had concluded a discussion he was having with Mervin Branchard, who had called to see him. Audrey replied with as much sweetness as she could contrive that she would be at his service no matter how late he rang up.

As she returned the instrument to its stand her face had a puzzled expression. It seemed almost incredible that with his beloved child at death's door David should be engaged in a business discussion with his lawyer. Where Branchard was concerned, Audrey's mind ran only in one channel. It did not occur to her that David and the solicitor could be discussing anything but the terms of that tiresome marriage settlement.

Mrs. Lowe retired early, claiming a headache, and Audrey got into a dressing gown, loosening her hair and brushing it out, letting the dark mantle drape her shoulders.

She was glad to be free of everybody, for altogether it had been a horrible day. She would be a fool if she let herself believe she was finished with the Partridge woman. Away in Rounford, some sixty miles from Bellchester, Mrs. Partridge had not seemed a menace, but now that she was domiciled here it was another matter altogether.

At 10 o'clock the doorbell rang. The Lowes only kept a daily maid, and since Mrs. Lowe was in bed, and presumably asleep, Audrey had to answer it. Probably it was David. She could think of no one else who would be calling at this hour.

She went to the door just as she was, in her dressing gown with her hair falling over her shoulders, and found her cousin, Reggie Davies, on the mat for the second time that day.

"O. Reg, what do you want now?"

"What should you imagine? To see you, of course."

Audrey admitted him because there didn't seem to be anything else she could do.

"Reg, I wish you wouldn't come here," she said plaintively. "Mother didn't like it a bit, and what David would say if he knew I was seeing you, I can't imagine."

Reggie said he didn't care a whit what David Marshall would or wouldn't say. One of these days if he and David chanced to meet in the streets of Bellchester he'd as lief as not give David a pair of black eyes.

Audrey laughed, mildly sardonic. The idea was rather amusing.

"Well, what is it this time?" she asked, suppressing a yawn as she led him into the crowded little drawing room.

"I want to know where I stand—that's all."

"For heaven's sake, Reg, what are you driving at?"

"About the Partridge woman, I mean."

Audrey started. "You haven't seen her again, have you? I thought you said nothing would induce you to keep that appointment."

"Nothing would. But you kept it, Audrey. I had an idea you were going to, and so I was on the lookout."

"You—you horrid little spy!"

Reggie gave his mustache an upward flourish.

"I've got a right to know what you're up to. I'm in this considerably more than you are."

"The dickens you are!" Audrey exclaimed incautiously. "Well, consider yourself out of it now, Reggie darling. I've dealt with her, since you were too cowardly to do it for me."

"You gave her the money she demanded?"

"Of course I didn't," Audrey lied. Did Reggie believe her? She couldn't be sure.

"I saw you walk away with her——"

"And followed?" Audrey raised her eyebrows with an expression of incredible scorn.

"No. I was late for my dinner as it was. They don't like you to be late at my hash house."

"Mrs. Partridge won't bother you any more," said Audrey. "I jolly well threw a scare into her. Now run along, Reggie, and get your beauty sleep. I'm beginning to feel the need of mine."

But Reggie lingered. He lingered just a few minutes too long.

Again the doorbell rang, and this time Audrey knew that she dared not answer it.

"Do you want me to go for you?" Reggie suggested.

She clutched him by the arm. "Don't stir—don't make a sound. It's David, and if he found you here . . ."

Once more the bell, a longer ring this time, accompanied by a banging on the door. Of course whoever it was could see the light in the hall from the fanlight.

Mrs. Lowe came along the corridor in her bathrobe and slippers.

"Audrey—where are you? Why don't you answer the door? It must be David."

[Copyright: 1934: By Elizabeth York Miller.]

[Continued tomorrow.]

Doris Blake Answers

"Dear Miss Blake: I have just met another girl for whom I care and who seems to return my feelings. Is it advisable to drop my former girl completely? BABE B."

You might devote some time to each of them—at least until you've had an opportunity to compare them and decide.

"Dear Miss Blake: I have been going with a girl three months. I broke up this friendship. I like her and she likes me. Should we go together again? HOOKS."

You seem fond of each other so why not renew the old friendship, Hooks. 'Twould be a different story if either seemed disinterested.

GASOLINE ALLEY—FAR FROM THE MADDING CROWD

Hollywood

BY SIDNEY SKOLSKY.

Hollywood, Cal., July 30.—Herbert Marshall waited outside of stage five at the Fox studio and kept shouting to the watchman who he was and still couldn't get on the Gloria Swanson set. . . . Now the watchman knows and Mr. Marshall is admitted.

Swanson and Marshall received a nice offer to appear together on the Hall of Fame program, but refused. . . . Every one came to Ernst Lubitch's nice party but his girl friend, Sheila Mannors. . . . Even her ex-boy friend, William Wyler, was there. . . . Practically every studio last week was offered a scenario called "The Woman in Red." . . . Alice Faye will be borrowed by Warners to play opposite Rudy Vallee in "Say It with Music." . . . They realize the value of the publicity in teaming Vallee and Faye—and when it comes to playing love scenes these two don't need a director. . . . Anna Sten went to Lake Arrowhead incognito, but no one knew her anyway.

"The Postman Always Rings Twice," banned for flickers, will be produced on Broadway, probably with Wynne Gibson and Charles Bickford in the leading rôles. . . . The idea seems to be that if you see it on the screen it will affect your morals, but if you see it on the stage it won't. . . . This censorship business is funny, but the ladies will feel it more seriously than the men. . . . Hollywood sets the fashion, and censorship is changing the styles. . . . All the fashion designers are busy redesigning costumes, and many new planned styles won't be shown. . . . In time the audience itself will revolt against the many results of a foolish censorship. . . . In Philadelphia a baby is seldom born on the screen without a scene, to please the censors, of a doctor arriving and carrying a large bag . . . a bag big enough to hold a baby.

Harry Lauder II. is acting as technical adviser on the flicker "What Every Woman Knows." . . . S. J. Perlman walked into a projection room while "Paris Interlude" was on. He watched the picture for about ten minutes and then got up to leave, saying it was very bad. He later learned that "Paris Interlude" was from his own play, "All Good Americans." But the story had been changed so much that even he didn't recognize it. . . . The majority of the chorines who worked in "Forty-Second Street" are now married and have babies.

Keye Luke, the Chinese artist, was implored to give up his art work and join the cast of Garbo's "Painted Veil." The payoff for him came when he had to teach a genuine Chinese in the cast how to speak some lines in his own language. Though born in China the man had a very limited vocabulary, and Keye Luke had to teach him new words while the cast waited. . . . They say they had to rewrite a certain picture five times before they could get a script good enough not to use.

Clara Bow was offered a great comeback chance in flickers. Metro wanted her for the lead in "Repeal," but Clara couldn't take the part because of the baby she expects in December. . . . Eddie Cantor's "Kid Millions" will have a big ice cream finish in technicolor. . . . Ethel Merman, who didn't get a chance in "We're Not Dressing," goes to town and comes back again in "Kid Millions."

Copyright: 1934: By News Syndicate Company, Inc.]

LITTLE ORPHAN ANNIE: Poor Public

Alice Faye Puts On Rouge at Retiring Hour

BY GEORGE SHAFFER.

Hollywood, Cal., July 30.—[Special.]—California earthquakes may catch Alice Faye napping, but they won't catch her not looking her Sunday best.

Before retiring each night the little New Yorker who came out with George White's "Scandals" to do a single number on the screen and remained to play the lead in sundry pictures and win a term contract, takes certain precautions.

She dons a fresh nightgown—if they're still calling them that—brushes her hair carefully, puts on a ribbon, dabs on a little mascara, lip rouge and such, says her prayers, and climbs betw n the covers.

"If the roof falls on me," she explains, "when the excavators unearth me, I'm going to look my best. You know, I'm like an old lady who puts on her freshest and best clothes when she goes downtown shopping just in case she gets run over and is taken to the emergency hospital."

Neil Hamilton has found a use for all those coat hangers that the cleaners send home with your clothes. He took a couple or hundred out of his attic, painted them various bright colors, and interlaced them into a handsome border for his flower bed.

Robert Woolsey, the comic, climbs a tree daily outside the publicity building at R. K. O. studio since he found a baby bird on the lawn beneath the tree. It was too small to fly, so he hunted around till he located the nest with two other orphan fledglings in it. He got a long ladder which he climbs, carrying boiled egg yolks, a bottle of water, and an eye dropper to feed his pets. So far the baby mocking birds are thriving under their stepfather's care.

Ginger Rogers has a new police dog. Ginger had to buy him a powder puff. He became so interested in watching his mistress put on her makeup that she slapped him on the nose with her puff. Now every time she puts on makeup the pooch howls till he gets his puff, too.

Several States Claim the Origin of Popular Quilt

Old Maid's Ramble.

Patterns of this quilt design are 5 cents, stamps or coin. Address Nancy Cabot, Chicago Tribune, or call at one of the Tribune Public Service offices, One South Dearborn street, Tribune Tower, and Hall of Science, A Century of Progress.

BY NANCY CABOT.

"Old Maid's Ramble" is a quilt design that is so popular and has been claimed by so many states as having been originated within their boundaries that its actual history has become obscure. Quilt historians have despaired of placing credit for it justly. It is an interesting and not too intricate pieced block, however, that measures fourteen inches square when completed.

It's ready—Nancy Cabot's new booklet, presenting 96 illustrations of favorite quilt designs, together with one pattern of a popular quilt, "The Framed Rose." Price, 5 cents; by mail, 7 cents. Address Nancy Cabot, Chicago Tribune, or call at one of the Tribune Public Service offices.

MOTION PICTURES DOWNTOWN

COOL RKO PALACE — OPEN 10:45—Randolph near La Salle — 25c To 2:00, 35c To 6:30, 50c To Close, Plus Tax — Screen—ADULTS ONLY — 2ND & FINAL WEEK — "OF HUMAN BONDAGE" LESLIE HOWARD—Bette Davis — Stage—Johnny HAMP & Orch. NANCY McCORD—Other Acts

CASTLE — STATE AT MADISON — BAER-CARNERA FIGHT PICTURES — "THE THIN MAN" MYRNA LOY WILLIAM POWELL — 25c UNTIL 1:00 P. M.

World PLAYHOUSE — 410 S. Mich. — Last 2 Days — "GIRLS IN UNIFORM" DOROTHEA WIECK & ORIGINAL CAST

ORPHEUM — State & Monroe. Op. 8:45 A.M. Always 70° Delightfully Cool — Earl Carroll's Dazzling Beauties in "MURDER AT THE VANITIES"

WOODS — 15c to 6:30—Always Cool Randolph at Dearborn — "WITCHING HOUR" JUDITH ALLEN—JOHN HALLIDAY

CLARK — CLARK & MADISON—70° Cool 15c, 7:45 A. M. to 6:30 P. M. — IRENE DUNNE, RICHARD DIX "STINGAREE" Midnite Show

MONROE — Monroe & Dearborn—70° Cool 15c, 8:30 A. M. to 6:30 — TOM BROWN "THE WITCHING HOUR"

PUNCH & JUDY — VAN BUREN NR. MICHIGAN — 15c—10:45 A.M.-2 P.M. 20c—6:30. 25c to Closing — Will Rogers—"David Harum"

OAK PARK

LAMAR — MARION at LAKE ST. "L" Cooled by Refrigeration — J. Oakie-Toby Wing—"Murder at the Vanities"

SOUTHERN — South Oak Park at Harrison Cooled by Refrigeration — JOHN BARRYMORE—"20TH CENTURY"

MOTION PICTURES DOWNTOWN

WE APOLOGIZE! TO THE THOUSANDS OF PERSONS UNABLE TO GAIN ADMITTANCE to the STATE-LAKE SUNDAY and MONDAY — TEXAS GUINAN'S GANG IS SMASHING ALL EXISTING RECORDS! COME EARLY TODAY

STATE-LAKE — State nr. Lake — 20¢ to 3 • 25¢ to 6:30 • 35¢ to CLOSE — Opens 10:15 a. m.—Always Cool — "SCANDALS," Big Revue with TEXAS GUINAN'S GANG — 50 Stars—Beautiful Girls Galore — Also Big Vaudeville Show — Jack Holt in "BLACK MOON"

WEST

BALABAN & KATZ COOL THEATERS

MARBRO — MADISON CRAWFORD — Barg. Mat. 1:30-6:30. Late Feat. 10:30 — ON THE STAGE! 50 ENTERTAINERS! In the Roaring, Robust, Musical "BOWERY REVUE" with the BEEF TRUST CHORUS! —Screen— Ben Bernie—Jack Oakie—Others "SHOOT THE WORKS"

EXTRA AT ALL THEATERS BELOW! Authentic! Complete Round by Round BAER-CARNERA FIGHT PICTURES

STATE — 5814 W. Madison. Op. 1:30 — JACK OAKIE, Kitty Carlisle—"MURDER AT THE VANITIES"

SENATE 5814 W. Madison — MANOR North & Central — Central Pk. 3535 W. Roosevelt — WALLACE BEERY Fay Wray Stuart Erwin, Leo Carrillo 'Viva Villa'

WILSON — 2418 W. Madison—Op. 12 Noon — CARY GRANT Sylvia Sidney—"THIRTY DAY PRINCESS"

BYRD — Cicero and Madison, Opens 1:30 — History's Greatest Gangster — RICHARD DIX—"STINGAREE"

B'DWAY STRAND — 1641 W. Roosevelt — LUPE VELEZ RAMON NOVARRO—"LAUGHING BOY"

CRAWFORD — Crawford & Madison, Ops. 1:00 Cooled by Refrigeration — George Arliss—"HOUSE OF ROTHSCHILD"

AMERICAN — Ashland and Madison Cooled by Refrigeration — Sylvia Sidney, Cary Grant—"30 Day Princess"

WEST END — Cicero & Washington Blvd. Cooled by Refrigeration — Liberty's * * * * Picture—"No Greater Glory"

MAYWOOD

LIDO — 5TH AVE. & WASHINGTON BLVD.—MATINEE DAILY — Cooled by Refrigeration — WALLACE BEERY—FAY WRAY LEO CARRILLO "VIVA VILLA"

PARK RIDGE

PICKWICK — Barg. Price 6 to 6:30 P.M. Always Refreshingly COOL — GEORGE ARLISS-Loretta Young-Robt. Young "HOUSE OF ROTHSCHILD"

FOREST PARK

FOREST — MADISON AT DES PLAINES — Frankie Darro Jackie Searl "No Greater Glory" COMFORTABLY COOL

BERWYN

BERWYN — 6404 W. 22d. Mat. to 6:30 Coolness That Refreshes — WALLACE BEERY FAY WRAY "VIVA VILLA" — Extra! BAER-CARNERA Complete Fight Pictures!

WILMETTE

WILMETTE — George Arliss "HOUSE OF ROTHSCHILD"

AUSTIN

SYMPHONY — 4987 W. CHICAGO AVE. DILLINGER Pictures — George Arliss "HOUSE OF ROTHSCHILD"

IRIS — 5748 Chicago Ave. Selected Short Subjects—Cary Grant — Sylvia Sidney—"30 DAY PRINCESS"

PARK — 5980 W. LAKE ST. COOLED BY REFRIGERATION — Shirley Temple—"STAND UP AND CHEER"

LA GRANGE

LA GRANGE — Bargain Matinee 1:30-6:30 Wallace Beery, Fay Wray — Leo Carrillo—"VIVA VILLA"

MOTION PICTURES NORTH

BALABAN & KATZ COOL THEATERS

UPTOWN — Bargain Matinee Price 1:30-6:30 — BEN BERNIE and HIS LADS — JACK OAKIE—DOROTHY DELL "SHOOT THE WORKS" — Extra! "OUR GANG" Comedy Hit

FREE PARKING GRANADA — SHERIDAN DEVON — Bargain Mat. Price 1:30-6:30; Hearing Aids — WILLIAM POWELL, Edna Best, Colin Clive, "THE KEY" — Extra! Thelma Todd, Patsy Kelly Comedy

OPEN 12 NOON RIVIERA — BROADWAY LAWRENCE — JANET GAYNOR, CHARLES FARRELL 'Change of Heart' — Extra! Shirley Temple, "Pie Covered Wagon" — Tomorrow! Spencer Tracy, "NOW I'LL TELL"

NORTOWN — Western-Devon Mat. Price 1:30-6:30 — Earl Carroll's "Murder at the Vanities" — Extra! BAER-CARNERA Fight Pictures

NORSHORE — Howard-Clark, Op. 1 p.m. — WALLACE BEERY, "VIVA VILLA"

CENTURY — Clark-Diversey Open 1:30 — EARL CARROLL'S "MURDER AT THE VANITIES"

PANTHEON — Sheridan-Wil. Op. 1:30 — WALLACE BEERY "VIVA VILLA" — Extra! BAER-CARNERA FIGHT PICTURES

COVENT — 2653 N. Clark. Open 1:30 — Lupe Velez, R. Novarro, "Laughing Boy"

BELMONT — Lincoln-Ashland. Op. 1:30 Added—"POPEYE" Hit — GEORGE ARLISS 'House of ROTHSCHILD'

LAKESIDE — 4728 Sheridan. Open 12 — Lupe Velez, R. Novarro, 'Laughing Boy'

VOGUE Broadway & Grace — DEVON 6225 Bdwy. — N. CENTER Lincoln & Irving — BUCKINGHAM 3319 N. Clark St. — GEORGE ARLISS LORETTA YOUNG ROBERT YOUNG BORIS KARLOFF "House of Rothschild"

KEYSTONE — 3912 Sheridan Open 1:30 — Clark Gable, Myrna Loy — Wm. Powell "MANHATTAN MELODRAMA"

BIOGRAPH 2433 Lincoln Ave. — DAVIS 4614 Lincoln. Op. 1:30 — IRENE DUNNE RICHARD DIX "Stingaree"

SHERIDAN — Sheridan & Irving Pk. Cooled By Refrigeration — WALLACE BEERY "VIVA VILLA"

"400" — 6746 Sheridan Rd. Opens 1:30 COOLED BY REFRIGERATION — SPENCER TRACY "BOTTOMS UP"

ARGMORE — Argyle and Kenmore Cooled By Refrigeration — Boris Karloff, Bela Lugosi "Black Cat"

ADELPHI — 7074 NORTH CLARK Rog. Pk. 1039—Cont. 2 P.M. — Comfortably Cooled with Washed Air! — Diana Wynyard—Clive Brook — Billie Burke, Reginald Owen — "Where Sinners Meet" — "Medbury in Indian"—News and Act Cartoon and Lillian Roth Musical

HOWARD — HOWARD ST. "L" Free Parking—Open 1:30 — COOLED BY REFRIGERATION — GEORGE ARLISS "The House of Rothschild"

LINCOLN — 3164 Lincoln Ave. nr. Belmont COOLING SYSTEM — Kitchenware free to men and women tonight — Frankenstein, Dracula and other monsters all fall by comparison with this fiendish woman. — MARY MORRIS "DOUBLE DOOR"

RIDGE — DEVON AT CLARK Mat. Daily—Doors open 1:30 COMFORTABLY COOL — John Barrymore Carole Lombard "20TH CENTURY"

WINDSOR — 1225 N. Clark. Opens 1:30 Always Refreshingly COOL — Stuart Erwin—Fay Wray—Leo Carrillo — Wallace Beery—"VIVA VILLA"

BRYN MAWR — 1125 BRYN MAWR LAST TIMES TODAY — CLARK GABLE, WILLIAM POWELL — Myrna Loy—"MANHATTAN MELODRAMA"

GOLD COAST — 15c Any Day Any Time — Clark & North — ANNA STEN—"NANA"

PLAZA — 308 W. North Ave. Mat. Daily — JOHN BARRYMORE — Carole Lombard—"Twentieth Century"

LAKE SHORE — 3175 BROADWAY Refreshingly Cool — EVELYN VENABLE—"DOUBLE DOORS"

BUGG — Mat. 15c. Eve. 20c Chinaware Free to Ladies' — Clark Gable—"MANHATTAN MELODRAMA"

DE LUXE — 1141 WILSON Delightfully Cool—Cary Grant — SYLVIA SIDNEY—"30 DAY PRINCESS"

NO MAN'S LAND

Teatro del Lago — MATINEE DAILY Cooled by Refrigeration — HELD OVER! — SYLVIA SIDNEY, CARY GRANT "30 DAY PRINCESS" — TOMORROW—"CONSTANT NYMPH"

EVANSTON

VALENCIA — NRA—1560 Sherman Ave. Matinee Price 1:30 to 6:30 — COOLED BY REFRIGERATION — Evelyn Venable—Sir Guy Standing — Mary Morris Kent Taylor "The Double Door"

VARSITY — Open 1:30 1710 Sherman Always Cool — Frankie Darro Jackie Searl "No Greater Glory" — Also Mickey Mouse—Clark & McCullough

HIGHLAND PARK

ALCYON — George Arliss "HOUSE OF ROTHSCHILD"

MOTION PICTURES DOWNTOWN

TONIGHT WGN 9:30 to 10 — Extra! CHICAGO THEATER RADIO SHOW — Broadcast DIRECT from the stage! Enjoy this extra show. See how it's done!

BALABAN & KATZ COOL WORLD'S FAIR THEATERS

CHICAGO — STATE NEAR RANDOLPH — Come Early! Open 9:30 a.m. — In Person MAX BAER in a gala production with BENNY RUBIN — BUDDY BAER, CAROLYN MARSH, EVANS GIRLS, DUKE McHALE — Extra! CHERNIAVSKY'S Music — On Screen — WILL ROGERS in "HANDY ANDY"

ROOSEVELT — STATE NEAR WASHINGTON — Open at 9—Pr. change 1 & 6:30 — Join the World and See the Navy! "HERE COMES THE NAVY" — Warner Smash with James Cagney, Pat O'Brien, Gloria Stuart, Frank McHugh

ORIENTAL — RANDOLPH near STATE — 25¢ to 6:30 — Open 10:15 a. m. Giant Vaudeville and Stage Revue! — WM. & JOE MANDEL, ZELAYA, DUFFIN & DRAPER, DELONG SISTERS, MARCY BROS. & BEATRICE — On Screen — JANET GAYNOR, CHAS. FARRELL "Change of Heart"

UNITED ARTISTS — DEARBORN AT RANDOLPH — Open 8:45; Price Change 1 and 6 — RONALD COLMAN 'Bulldog Drummond Strikes Back' With LORETTA YOUNG CHAS. BUTTERWORTH

New GARRICK — RANDOLPH near CLARK — Open 8:45 — Warner Baxter, Madge Evans "GRAND CANARY"

SOUTH

BALABAN & KATZ COOL THEATERS

SOUTHTOWN — 63rd ST. EAST OF HALSTED — Late Show 10:30—Free Parking — SHIRLEY TEMPLE "LITTLE MISS MARKER" — Extra! Thelma Todd Comedy

TIVOLI — 63rd ST. AND COTTAGE — Mat. 1:30-6:30—Late Show 10:30 — BEN BERNIE AND LADS "SHOOT THE WORKS" — Extra—Our Gang Comedy

TOWER — 63rd-Blackstone. Open 1:30 MUSICAL MYSTERY! — Earl Carroll's "Murder at the Vanities" — Extra! BAER-CARNERA FIGHT PICTURES

MARYLAND — 63RD-MARYLAND OPEN 1:30 — WALLACE BEERY, VIVA VILLA"

DREXEL — 858 E. 63d St.—Modernly Cooled Bargain Mat. 15c to 6:30 P. M. — HELD OVER! "FINISHING SCHOOL" SENSATIONAL, GRIPPING! — Frances Dee, Ginger Rogers, Bruce Cabot

COMMERCIAL — 9150 Commercial. Op. 11:30 Cooled by Refrigeration — Frankie Darro—"NO GREATER GLORY" — More Thrilling Than "Wild Boys of the Road" — SCOOP—DILLINGER HIS LIFE AND LOVES

STRATFORD — 63rd-Halsted. Mat. Daily — JOE E. BROWN in "A VERY HONORABLE GUY"—Alice White — Added! Extra! BAER-CARNERA Fight Pictures

JACKSON PK. — Cool & Comfortable Comedy and Novelty — Sylvia Sidney Cary Grant "30 DAY PRINCESS"

W. ENGLEWOOD — 63D & ASHLAND — LEO CARRILLO "VIVA VILLA," with WALLACE BEERY — Extra! DILLINGER PICTURES Extra!

JEFFERY — 71st & Jeffery—Mat. Daily — Earl Carroll's Musical "MURDER AT VANITIES"—Jack Oakie — Extra! BAER-CARNERA FIGHT PICTURES

LEXINGTON — 1162 E. 63rd. Mat. Pr. to 6:30 — Mickey McGuire Comedy — George Arliss "HOUSE OF ROTHSCHILD"

HAMILTON — 71ST & PAXTON — DILLINGER PICTURES — "FINISHING SCHOOL"—GINGER ROGERS

RAMOVA — 35TH & HALSTED — JACKIE SEARL — Frankie Darro—"No Greater Glory"

HIGHLAND — 79TH-Ashland—70° COOL! — Added: Dillinger Pictures — "VIVA VILLA" with WALLACE BEERY

FROLIC — 55TH-ELLIS. Mat. price to 6:30 — Mickey McGuire Comedy Riot — George Arliss "HOUSE OF ROTHSCHILD"

SHORE — 75TH-KINGSTON—70° COOL — Mickey McGuire Comedy Hit — George Arliss "HOUSE OF ROTHSCHILD"

GROVE — 76TH-COTTAGE—70° COOL! — Extra! DILLINGER Pictures! — "VIVA VILLA" with WALLACE BEERY

OAKLAND — 3947 Drexel. Mat. Pr. to 6:30 — GINGER ROGERS in "UPPER WORLD"—With Warren William

COSMO — 79th-Halsted—Mickey McGuire "MICKEY'S RESCUE" — George Arliss—"HOUSE OF ROTHSCHILD"

KIMBARK — 6240 Kimbark Ave. It's Cool! Mat. Daily, 15c to 6:30 — Paul Lukas—"Affairs of a Gentleman"

HARPER — 5240 HARPER — JIMMY DURANTE — Alice Faye—"GEO. WHITE'S SCANDALS"

HYDE PARK — 5312 LAKE PARK AVE. TWO FEATURES — "Secrets of Hollywood"—"Murder in Museum"

COLONY — 59TH & KEDZIE — Ice Plant—Mary Astor — Warren William, Ginger Rogers—"Upperworld"

HIGHWAY — 63d-Western. Open at 6 — Mary Astor, Dickie Moore — Warren William, Ginger Rogers—"Upperworld"

MARQUETTE — 63d-Kedzie. Mat. Daily — George Breakston — Jackie Searl, Frankie Darro—"No Greater Glory"

MICHIGAN — GARFIELD & MICHIGAN — Clark Gable-Myrna Loy, Wm. Powell—"MANHATTAN MELODRAMA"

SOUTH

WARNER BROS. • COOL • THEATERS

CAPITOL — 79th-Halsted PARK FREE ON PREMISES — Joan Crawford "SADIE McKEE" with Franchot Tone, Gene Raymond

AVALON — 79th-Stony PARK FREE ON PREMISES — Last Day! Joan Crawford "SADIE McKEE" — Tomorrow for 3 Days! "COCKEYED CAVALIERS"

PICCADILLY 70 ALWAYS COOL — 51st & Blackstone 15c 1:30-6:30. 25c After — CLARK GABLE WILLIAM POWELL MYRNA LOY "MANHATTAN MELODRAMA"

NORTHWEST

HARDING — MILWAUKEE at SAWYER — ALB 1169 — NO ADVANCE IN PRICES — Mat. Price, 1:30 to 6:30 — BIG STAGE SHOW — Screen—John Crawford, Franchot Tone, in "SADIE McKEE"

CONGRESS — 2135 Milwaukee Ave. FREE Auto Parking — Great Cast in "No Greater Glory" "A Picture for the Family." Mae Tinee

GATEWAY 5216 Lawrence Ave. — BELPARK 3231 N. Cicero Ave. — TERMINAL 3315 Lawrence Ave. — Mat. Price 1:30-6:30 WALLACE BEERY Fay Wray, Stuart Erwin, Leo Carrillo "VIVA VILLA" — Belpark-Gateway—BAER-CARNERA Fight

CRYSTAL North near California — BILTMORE Division near Damen — Mat. Price 1:30-6:30 George Arliss "HOUSE OF ROTHSCHILD"

IRVING — Crawford & Irving — George Arliss, Loretta Young — R. Young, B. Karloff, 'House of Rothschild'

EMBASSY — Fullerton & Crawford — History's Greatest Gangster — RICHARD DIX, "STINGAREE"

CROWN — Opens 10:00 — Ashland & Division Cooled by Refrigeration — SYLVIA SIDNEY, "30 DAY PRINCESS"

ALAMO — 3641 W. Chicago Ave.—Mat. Daily — Patsy Kelly, Willie Whopper — Sylvia Sidney Cary Grant "30 DAY PRINCESS" — 70° COOL—REFRIGERATION

MONT CLARE — Grand Ave. at Harlem — FAY WRAY — WALLACE BEERY—"VIVA VILLA" — COOLED BY REFRIGERATION

TIFFIN — 4051 W. NORTH AVE. — FAY WRAY — WALLACE BEERY—"VIVA VILLA" — COOLED BY REFRIGERATION

ADMIRAL — 3940 Lawrence—Mat. Daily Cool and Comfortable — Clark Gable Myrna Loy "Manhattan Melodrama"

PORTAGE — 4050 Milwaukee—Mat. Daily Cool and Comfortable — Sylvia Sidney Cary Grant "30 DAY PRINCESS"

NEW DRAKE — 3548 Montrose—Mat. Daily Cool and Comfortable — "HOUSE OF ROTHSCHILD"

MILFORD — 3311 N. Crawford—Cool 15c to 6:30—20c After — Heather Angel—Murder in Trinidad—Free chinaware

LOGAN — MILWAUKEE at SAWYER — WARREN WILLIAM — JOAN BLONDELL—"SMARTY"

Mary Curtis Is Engaged to Frank Pierce

Announcement Is Made at Grand Rapids.

[Continued from page 15, column 5.]

Turner at Miss Madiera's in Washington.

Miss Janet Fairbank is enlivening Thursday evening for her friends by giving a party for the Frank St. Legers. Mr. St. Leger is conducting the Chicago Symphony orchestra on the Swift Bridge this week.

Miss Fairbank's uncle and aunt, Mr. and Mrs. Cecil Barnes, left last week with two of their sons, Cecil and Benjamin, to motor to their summer home at Mount Desert, Me., through Canada. Their other son, Edward, went east with a schoolmate earlier in the summer.

Mary Reid Will Discard Crutches.

Miss Mary Elizabeth Reid, who is to be a debutante of the coming season, hopes to discard the crutches she has been using lately by tonight. She sprained her ankle on a picnic. She and her sister, Margot, who will be going to the Concord academy all too soon to suit her, are among Lake Forest's most popular young girls. They are daughters of the Bryan S. Reids.

Miss Reid, who is called Trudy by her friends, is to make her debut at a dinner dance at the Casino on Wednesday, Dec. 26. She was at Miss Weaver's school in Munich last year and before that she went to Miss Nixon's in Florence.

Mrs. Edward H. Bennett, who has been moving around on crutches or in a wheel chair since hurting her ankle and foot while practicing jumps for the Lake Forest horse show the end of June, is able to walk now and with the three young people of the family, Betty and Joe Mead and Ted Bennett, is motoring to New Mexico. They left Saturday and Mr. Bennet left by train yesterday. The Bennetts' home in New Mexico is an adobe house about seventy-five miles from Santa Fé.

William G. McCormick, who lived for many years in Chicago, but who now calls Cocoanut Grove, Miami, Fla., home in winter, and York Harbor, Me., home in summer, has recovered sufficiently from the operation he underwent in the Presbyterian hospital here two weeks ago to join his son, Chauncey McCormick, at his farm near Naperville. In about ten days the elder Mr. McCormick will leave for Bar Harbor, and his son will go to Manchester, Mass., to join Mrs. McCormick and their three sons.

E. W. Everett Family Home.

The Edward Warren Everett family is once more established in its Hinsdale home after eventful months in the orient. They arrived in town last Saturday. Mrs. Everett and her daughter, Eleanor, had been staying in Kioto, Japan, since last October, where Mrs. Everett devoted most of her time to the study of Buddhist rites and their history. Her 15 year old daughter meanwhile learned to speak the Japanese language fluently and to participate in the lovely ancient tea ceremony, expressive of the many fine points of Japanese etiquette demanded of every well bred Japanese lady.

When Mr. Everett joined his wife and daughter on his three month vacation the three visited China, more of Japan, and Manchukuo. A long, pleasant interview with the young emperor convinced Mr. Everett that the new province was enjoying law and order and that the Japanese rapidly were introducing a number of improvements.

Miss Everett plans to enter Dobbs Ferry in the fall.

Mr. and Mrs. Graham Aldis, who left on a short vacation trip to England following the recent death of Mrs. Aldis' father, James Keeley, are expected in Lake Forest Aug. 7. They will spend the remainder of the summer there.

Schuttlers Will Go to Saratoga.

The Walter Schuttler family is planning to be on hand, if not for the opening, at least for the major part of the racing season at Saratoga, which opens today. On Aug. 11 the Norris Loves [Anne Schuttler] are leaving for Saratoga, where Mr. Schuttler has leased Cedar Lodge for the season. About the third week of August Mrs. Schuttler and her other daughter, Jane, better known as Didi, will begin on a round of visits in the east. They will join Mr. Schuttler later in the racing season.

Mr. and Mrs. Alfred Uihlein Elser are being congratulated upon the birth of a son, Alfred Uihlein Elser Jr., on July 25 in Milwaukee, where Mr. Elser's parents, Mr. and Mrs. Albert C. Elser, live. The young parents and their baby will not return to their home in Chicago for several weeks.

Stanton Picher, youngest son of Mrs. Oliver S. Picher of Hubbard Woods, will return from abroad in September to enter his junior year at Harvard. He and David Pabst of Milwaukee are touring Europe in a small car.

Henry Lytton is at the Drake during the time he is in Chicago, and not at the Ambassador East, as was printed in these columns several days ago.

* *

WASHINGTON SOCIETY

Washington, D. C., July 30.—[Special.]—The secretary of the treasury, Henry Morgenthau Jr., returned today to Washington after several weeks' vacation spent with Mrs. Morgenthau and their children at their ranch in Montana, where the family have remained.

Charles Curtis, former Vice President, has returned to Washington after a visit to his son and daughter-in-law, Mr. and Mrs. Harry Kingsbury Curtis, in Chicago.

The secretary of commerce and Mrs. Roper returned to their home on Woodland drive today after a trip to Alaska.

* *

OCEAN STEAMSHIP MOVEMENTS.

Arrived.	At.	From.
Amer. Merchant	London	New York
Amer. Shipper	Cobh	New York
Europa	Southampton	New York
Roma	Istanbul	New York
United States	Christians'nd	New York
Santa Rosa	New York	San Francisco
Sailed.	**From.**	**For.**
Georgic	Cobh	New York
Emp'ss Britain	Southampton	Quebec

Spicy Brown Is a Favorite New Color in France

BY BETTINA BEDWELL.

PARIS.—[Special.]—A brown that is lighter and more golden and spicy than any brown seen in Paris fashions for a long, long time has joined the ranks of stylish shades here. It made its debut at the Polo garden party, and on the Sunday following at the race at Chantilly made a big splash. Women wore this color for hats and accessories with white frocks, and for swagger coats over pale pink and pastel blue frocks. An ensemble entirely in this brown was one of the smartest seen.

This ensemble is illustrated. It is from Mirande and the material is a new silk that has the surface of duvetyne. The kneelength coat is straight and it boasts raglan sleeves. It has no collar, being buttoned at the neck under the big bow on the plaid blouse. The patch pockets are set on a slant.

The skirt is straight with a small godet, which is knife-plaited, set in to the center front seam at the knees.

The tunic blouse that makes the third piece of this chic ensemble is made of brown, green, and ivory taffeta, and it has a dropped-shoulder yoke and a V-shaped neckline. The puff sleeves are set on to this yoke. The deep peplum below the waistline is split in front to suggest the vest.

[Copyright: 1934: By The Chicago Tribune.]

CONQUERING CONTRACT
By P. HAL SIMS

REBIDDING PROCEDURE OF OPENING NO-TRUMP BIDDER.

The fact that we bid no trumps originally with certain hands containing solid or almost solid suit of five or even six cards introduces into the rebidding of the hand a possibility which does not occur in systems which make it obligatory to bid a biddable suit whenever one is available, instead of no trumps.

I consider this additional contingency a refinement rather than a complication, though it does necessitate a measure of precaution which other systems do not require. They, on the contrary, require precautions of another kind, against a far more serious danger.

Guarding Against a Misfit.

A long-suited no-trumper may well lack normal support for the suit in which partner takes out. Of course, we will always have a stopper in that suit, but the holding may consist of only two cards, such as A x or K x.

The question now arises whether the hands shall be played for game or for partial score. If for game, it will generally be in no trumps. Occasionally it will be in the suit bid by responder, at other times in the opening bidder's concealed suit. When game in the suit is reached it will be because a fit has been found in that suit, no matter which of the two hands becomes declarer. We are, therefore, then not dealing with misfits.

When neither suit can be shown to fit, game must be bid in no trumps. Failing that, we must sign off at a partial score in a suit which, though a misfit for game purposes, should be able to take care of a partial-score contract with, perhaps, some slight risk of going down, but no real risk of a serious penalty. The misfit situation I wish now to handle is when the opener has a concealed long suit, but the responder takes out with a weak hand and in a weak suit for which the opener's support is the absolute minimum on which an original no-trumper can be bid. I mean K x or Q 10 x. Of these, the K x is the weaker holding, as it leaves one more card for the enemy to hold, or hold up, against the declarer, whether in no trumps or in that suit.

An Iron-Clad Rule.

Though the opener does not know immediately whether his partner's take-out suit is a four card suit or a long suit of five or more, no harm results, because the next round of bidding will clear up this question within a safe bidding range. However, no such safety margin will remain should the opener, after first bidding no trumps, hear a suit take-out which he does not like and then make a four card suit take-out himself. The bidding will now be too high if his partner has to deny that suit, and it may become impossible to sign off in a partial score suit contract. Therefore,

The opening no-trump bidder is forbidden to bid any suit of less than five cards on a later round until the bidding has gone beyond three no trumps.

This "until" proviso is included because it is permissible to bid four card suits at four or more in the process of developing a slam-try. This should only happen when there is great combined strength, so that no misfit is possible in the eventual contract unless the hand is unnecessarily misbid.

[Copyright: By Public Ledger.]

Mayonnaise Ideas Develop Salad Complex

Good Old Dressing Becomes Original.

The booklet, "Thirty-Six Stains and How to Remove Them," is on sale at the Tribune Public Service offices, 1 South Dearborn street, Tribune Tower, and Hall of Science, A Century of Progress, for 5 cents. By mail, 7 cents, stamps or coin. Address mail requests to Mary Meade, Chicago Tribune.

BY MARY MEADE.

When "everybody's doing it" it seems rather foolish to go climb on the bandwagon of any particular stunt in cookery. But, if a girl can get in just ahead of the everybody, then "that's fun!"

And the stunt I suspect clever hostesses to be working more and more this summer deals with the subject of mayonnaise and fruit salads. And it won't be just the same old mayonnaise but some brand new tricks to play with it.

Just for instance, have you yet tried folding mayonnaise and raspberry jam into whipped cream, partially freezing it in a mechanical refrigerator tray, then serving it up generously over a chilly fruit salad? Really a lovely thought.

And while on the hunt for newness, try working up this one:

Jelly Nut Mayonnaise.
[For fruit salads.]

1 cup mayonnaise
½ cup sour cream
2 tablespoons lemon juice
3 tablespoons finely chopped nut meats
2½ tablespoons currant jelly.

Blend the cream and mayonnaise, then add the remaining ingredients and beat until well blended and fluffy.

Tart fruit salads are the best applicants for true sour cream dressings. The speediest stunt is simply to fold together half and half sour cream and mayonnaise. Spoon it over orange and grapefruit salad, and chill it well before bearing it in.

CHEESE AND NUT MAYONNAISE.

Nuts share the honors with cheese in this fruit dressing. Soften one package of cream cheese and blend it with a cup of mayonnaise. Add a dash of lemon juice and one of salt, also a few finely chopped nuts. Finally, stir in gradually 1 cup of cream, blending thoroughly. Serve well chilled.

A somewhat more orthodox frozen mayonnaise turns up next from these very few ingredients:

Frozen Fruit Salad Mayonnaise.

½ cup mayonnaise
1 tablespoon lemon juice
1 tablespoon sugar
1-3 cup whipping cream, whipped.

Combine the mayonnaise, lemon juice, and sugar. Fold this into the whipped cream, mixing well. Turn into a refrigerator freezing tray and freeze. Serve in spoonsful beside a mound of fruit salad, or in the center of a ring of salad fruits.

But likely you love vegetables, too. Then make a compromise and serve—

Pineapple Carrot Salad.

¼ cup mayonnaise
½ teaspoon salt
1 cup grated raw carrots
1 cup fresh pineapple, diced and sugared
¼ cup chopped pecan nuts.

Toss mayonnaise with the other ingredients. Chill and serve in cool lettuce cups. Garnish with more half pecan nuts.

Another fruitful salad combines the odd texture of pears with the smoothness of cream cheese and the chewiness of macaroons.

Pear-Macaroon Salad.

Halves of canned or fresh, peeled pears
1 package cream cheese
Macaroon crums
Maraschino cherries
Crisp lettuce.

Have all ingredients chilled. Spread a thin layer of the softened cream cheese over a pear half. Cover also another pear half with cheese and press the two together, forming a whole pear shape. Dip this shape into rolled, dry macaroon crums and place it in a crisp bed of lettuce. Garnish the pointed end with two halves of a maraschino cherry and place a spoonful of fluffy mayonnaise in the lettuce cup beside the pear. Repeat with each salad.

[Copyright: 1934: By The Chicago Tribune.]

* *

A. C. Bossom Weds.

LONDON, July 30.—(AP)—Alfred Charles Bossom, member of parliament from Maidstone, and who had a long career as an architect in the United States, today married Mrs. Elinor Armstrong of St. Paul, Minn., at St. Martin's-in-the-Field church.

* *

Party for Actress.

Miss Margaret Anglin, star of "Fresh Fields," will be the guest of the department of motion pictures of the Illinois Federation of Women's Clubs at 2 o'clock today at 30 West Washington street.

* *

WEDDING

Mr. and Mrs. C. L. Brundin are announcing the marriage of their daughter Ebba, to the Rev. G. Arvid Hagstrom, which took place on July 26. The coupe will be at home at 615 East Jessamine street, St. Paul, Minn., after Sept. 15.

* *

Bright Sayings of the Children

The Quilted Elephant.

Marcia and her mother were watching the circus parade. One of the elephants was near enough to the car so that it could be seen closely.

Marcia with an amazed expression said, "Why, mother, the elephant looks as if it's all made out of a quilt!"

L. R. Mc.

DEAF? Happy Thousands Now Hear with the New Bone Conduction GEM
Visit Us When You Come to the Chicago Fair. Have a free demonstration in Gem's Chicago laboratory. Try the new Gem that brings hearing through the head bone—small, lightweight, has real clarity of tone, amplified power—brings hearing without strain. The latest improved BONE CONDUCTION Hearing Aid—AT A PRICE ALL CAN AFFORD. Also New Air Conduction Gems. Backed by 25 years' service to the deaf. Call for consultation and test, or write for Booklet C.T.
GEM EAR PHONE CO., Inc.
15th Floor, 59 East Madison Street, Chicago, Ill. RANdolph 6865.

Simple Lines Are Graceful

3165

WOMAN'S AND MISS' JACKET DRESS.

Today's little jacket dress would be stunning made of a brick pink satin crêpe with pale pink dots. The raglan shoulders, prettily cut neckline, and soft shirred fulness at either side of the center front are all smart details. The dress is belted only at the back for slimness.

The jacket is short and quite plain and as smart as can be. Plain tub silks, linen, pique, sheer cotton prints and cotton broadcloth are suitable materials.

The pattern, No. 3165, comes in sizes 14, 16, and 18 years, and 36, 38, and 40 inches bust measure.

Latest style news: The summer edition of the Chicago Tribune Book of Clotilde Fashions is ready, presenting in color up-to-the-minute styles for every need. The price is 15 cents a copy, but 10 cents when ordered with a pattern. Address Clotilde Patterns, Chicago Tribune, P. O. Box 537, Grand Central Station, New York City; or call at the Tribune Public Service offices, 1 South Dearborn street, Tribune Tower, or Hall of Science, A Century of Progress.

Order Blank for Clotilde Patterns.

CLOTILDE PATTERNS.

CHICAGO TRIBUNE, P. O. BOX 537, Grand Central Station, New York City.

Inclosed find $............ Please send me the Clotilde patterns listed below:

Pattern No. 3165 . Size.................... Price...................

Write plainly, giving sizes and number of patterns desired. Inclose 10 cents in stamps or coin (coin preferred; wrap it carefully) for each pattern.

Name..

No. and street...

City...

State..

Grim Expression Is Most Unlovely in Mature Faces

BY ANTOINETTE DONNELLY.

Yesterday, we were talking about expressions [facial] as they are seen on female faces past the youthful stage. That grim, determined set of jaw and chin destroys a lot of mature beauty. Youth gets its whams and bangs but comes up smiling quickly. But maturity takes its disappointments with a belligerent expression.

Well, life is rather tough for a good many women, what with the security they counted on evaporating into thin air, with children turning out not as expected, and the love that softened and illuminated the face in earlier days either sublimated or lost in the shuffle. But what, after all, has middle age to lay at the feet of the gods that dispense attractiveness, if not a pleasing expression? Brains have been appointed the beauty of age. But wouldn't you say that expression is a bigger ruling factor?

Time and again I have seen in a work-worn mother the most haunting beauty of expression, a softness, a light in the eye that speaks a beauty secret no cosmetic house has ever been able to capture. You have seen and felt this beauty, too, in women whose lives you know to have been hard. Whether one can capture this lovely thing without that inner spiritual beauty is questionable. But, at least, one can note its glorifying effect on the faces of those who do possess it and learn a lesson of expression's influence on beauty.

However, women have shown that they can make themselves over remarkably in other respects. They have revolutionized their figures. They have given youthful charm even to gray locks. They have done stunning things with their hands and complexions. There is no reason to suspect that they can't soften that grim, set jawline. Get rid of that hard glint in the eye. It's largely a matter of relaxation, really. Simply going "slump" from head to toe and taking a peep in the mirror to see how the face would look with the mouth corners turned up instead of down. This one simple trick of lifting the mouth corners does highly rejuvenating things to the whole face and to the eyes in particular.

Tomorrow's Menu

BREAKFAST
Chilled Tomato Juice
Scrambled Eggs and Sausage
Buttered Toast
Coffee Milk

LUNCH
Pineapple Carrot Salad
Toasted Peanut Butter Sandwiches
Cherry Cottage Pudding with Sauce
Tea Milk

DINNER
Irish Stew, Dublin Style
Cabbage Salad
Sour Cream Dressing
Whole Wheat Bread
Fresh Sliced Peaches and Cream
Coffee

HAIR Destroyed Forever
By Multiple Electrolysis
Face, Arms
Legs or Body
$2
Per Treatment

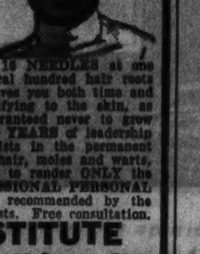

W. P. Drum

We are equipped to use 16 NEEDLES at one time, which destroys several hundred hair roots per hour and in return saves you both time and money. It is most beautifying to the skin, as the hairs treated are guaranteed never to grow again. With more than 20 YEARS of leadership and experience as specialists in the permanent destruction of superfluous hair, moles and warts, the Paul Institute is able to render ONLY the highest degree of PROFESSIONAL PERSONAL SERVICE. It is highly recommended by the most eminent skin specialists. Free consultation.
PAUL INSTITUTE
108 N. State St. 836 Stewart Bldg.
Telephone Randolph 2090

The daily use of
Cuticura Soap
Relieves Irritation
And keeps your skin clear, healthy and in good condition. Mildly antiseptic and containing super-creamy emollient and medicinal properties, Cuticura Soap, used regularly, soothes and protects the skin, preventing minor affections from becoming serious. It brings to the skin Health as well as Cleanliness.
Proprietors: Potter Drug & Chemical Corporation, Malden, Mass.

Cruel Parents Try to Force Girl to Marry

Her Physical Handicap Is Their Reason.

BY DORIS BLAKE.

Cruelty of parents at its worst, we believe, is in urging a daughter into a marriage on the theory that because the girl may have some physical handicap she should be grateful for any kind of husband. Sometimes, as the situation is here revealed, the girl may be homely or she may be lame or something of the sort.

In the latest case presented we have parents of a twenty-three year old girl trying to bully their daughter into marriage with a divorced man, of no means, years older than the girl, because she had an accident in which one of her hands was left somewhat misshapen. She can use the hand sufficiently well to earn a living for herself. She is deeply conscious of the accident misfortune, and this haranguing of her parents on her marriage chances has the poor girl on the point of a nervous crackup.

"I keep telling my people I can't marry the man. I feel I would rather not marry at all than go through life without respect, love for or confidence in the man. They say that maybe things will turn out better for him and I will feel differently. He irritates me every time I see him. If he made good ten times over, I still couldn't like him."

And don't try to like him, we say! There is no obligation under heaven to marry a man one doesn't like and no parental authority recognized as having the power to consign a child into such purgatory or worse. If a girl is self-supporting and her parents find her presence at home so unwelcome that they'd shift her off onto anything in male guise, that girl's duty to herself lies in escape from the horrible atmosphere. She should escape, in fact, for her own morale. There is nothing more demoralizing than to be constantly reminded of a physical handicap. A harmless mole constantly pointed at might easily make a recluse out of a sensitive young person.

Get out from under the depressing atmosphere, girl, before they have you down completely. You'll find there's love in store for the girl whose courage and cheery disposition override a mere physical liability.

* *

Postmaster General Opens Park Stamp Sale at Yellowstone

Yellowstone Park, Wyo., July 30.—(AP)—Stepping into the temporary roll of postal clerk, Postmaster General James A. Farley today inaugurated the sale of a special issue of National Park stamps here.

The initial block of stamps, bearing a replica of Old Faithful geyser, were sold by the postmaster general to Senator Joseph C. O'Mahoney of Cheyenne, Wyo., who in turn presented the first stamp to W. H. Jackson, 91, the first photographer ever to take a picture of Old Faithful while with the historic Hayden survey in 1871.

Jackson later presented the stamp to the Yellowstone museum at Mammoth Hot Springs.

The first stamp went through the cancellation machines at Old Faithful postoffice while the famous geyser erupted.

* *

Woman's Club Program.

Henry P. Dutton will discuss "Technological Advance in Production" at 11 o'clock this morning at the Illinois Host House at A Century of Progress. The program is sponsored by the Chicago Woman's club as one of a series of World's Fair lectures.

Travel "Soft" if You Take Young Baby with You

BY GLADYS HUNTINGTON BEVANS

If you'd ever stood for ages on a broiling station platform at some jumping off place with a baby in arms to wait for bad train connections, you would realize how important it is to lay your plans carefully when you're taking your baby away to country or seashore for a vacation.

Find out in detail, and in advance, all about your leaving and arriving times and your boat or train connections. If you have a young baby, travel just as comfortably as you can afford to, making reservations ahead and using taxis and porters freely.

Keep the baby on his regular schedule of food, naps, etc., during the journey. Bathe his face and hands frequently. Discourage the attention of strangers if it takes the form of chuckings under the chin, or pokings to produce laughter, or an offer to hold the baby.

In whatever form the journey takes, plan to hold the baby as little as possible, as this is hot for him—and you too—in summer. Quite nifty little carriers or hammocks for motor traveling, and market or "carrying" baskets add to the baby's comfort and coolness. Make the basket up like a little bed—and tuck a piece of netting in the side, just in case there are insects about.

Now about the baby's food—and if all this forethought seems elaborate, remember that it will make things easier for you when you are actually embarked—not to mention making it safer and more comfortable for the baby.

For a trip under twenty-four hours *cold* boiled milk or *cold* formula milk may be carried in a vacuum, which has of course been first thoroughly washed, scalded, and cooled. Be sure you put the milk in *cold*. When feeding time arrives, you will have to fill the nursing bottle and warm it. For this and for the preparation of dried or evaporated milk en route, you will have to depend upon the kind offices [aided by a tip] of the porter or steward, who may bring you things or may gain you an entree into the dining car kitchen.

* *

ENGAGEMENT

Mr. and Mrs. Joe Beeson of the Georgian hotel, Evanston, announce the engagement of their daughter, Jeanne, to Dudley W. Sheppard, son of Mr. and Mrs. W. S. Sheppard of Berkeley, Cal. Miss Beeson is a graduate of Principia and Wells college. Mr. Sheppard finished at the University of California.

DINING DANCING
TONIGHT
Also on Aug. 2, 7 and 9
First International
FASHION REVUE
Presented by the Style Exhibitors in the Morrison Hotel
100 BEAUTIFUL MANNEQUINS
FASHIONS of the NATIONS
CLYDE LUCAS and his CALIFORNIA DONS
NO COVER CHARGE
TERRACE GARDEN
in the MORRISON HOTEL
Tel. FRANKLIN 9600

SKINNY? PUT ON 5 to 15 LBS. QUICK —this easy way

Amazing gains with new double tonic. Richest ale yeast now concentrated 7 times with iron

QUIT being "skinny", unattractive. This new way is giving thousands solid flesh, enticing curves—*in just a few weeks.*

As you know, doctors for years have prescribed yeast to build up health. But now with this new discovery you can get far greater tonic results than with ordinary yeast—regain health, and also put on pounds of firm flesh—*and in a far shorter time.*

Not only are thousands quickly gaining beauty-bringing pounds, but also clear radiant skin, freedom from indigestion and constipation, pep that brings popularity.

Concentrated 7 times

This amazing new product, Ironized Yeast, is made from specially cultured *brewers' ale yeast* imported from Europe—the richest yeast known—which by a new process is concentrated 7 times—*made 7 times more powerful.*

But that is not all! This marvelous, health-building yeast is *ironized* with 3 kinds of strengthening iron and put up in pleasant tablets.

Day after day, as you take Ironized Yeast, watch flat chest develop, skinny limbs round out attractively, new health come, skin clear to beauty—you're an entirely new person.

Results guaranteed

No matter how skinny and weak you may be, this marvelous new Ironized Yeast should build you up in a few short weeks as it has thousands. If you are not delighted with the results of the very first package, your money back instantly.

Special FREE offer!

To start you building up your health *right away*, we make this absolutely FREE offer. Purchase a package of Ironized Yeast at once, cut out the seal on the box and mail it to us with a clipping of this offer. We will send you a fascinating new book on health, "New Facts About Your Body", by a well-known authority. Remember, results are guaranteed with the very first package—*or money refunded.* At all druggists. Ironized Yeast Co., Inc., Dept. A-80, Atlanta, Ga.

NEW YORK SOCIETY

New York, July 30.—[Special.]—Mrs. R. Parmalee Prentice gave a luncheon at Mount Hope farm, Williamstown, on the occasion of Mrs. Prentice's 81st birthday.

Mrs. Irene Gibson Emery of Cincinnati has joined her parents, Mr. and Mrs. Charles Dana Gibson, at their summer home at Islesboro, Me.

Mrs. Alexander W. Biddle of Philadelphia is the guest of her parents, Mr. and Mrs. William [illegible], at Islesboro, Me.

CONTINUOUS DANCING
LUNCHEON 75c
MAURIE SHERMAN & ORCHESTRA
TEA DANCES
MAURIE SHERMAN'S ORCHESTRA
EVENINGS
BUDDY ROGERS AND ORCHESTRA
HOTEL SHERMAN
COLLEGE INN
NIGHTLY
ALL-STAR FLOOR SHOW
WITH
BUDDY ROGERS
AND HIS CALIFORNIA CAVALIERS

Revue
70° Cool
FOLIES BERGERES
DINE & DANCE
100 Artists Direct from Paris
Emil Boreo
3 BIG ORCHESTRAS
FRENCH CASINO
CLARK AT LAWRENCE
Longbeach 2210
Jack Huff, Mgr.

AMERICA'S BAND SENSATION
EDDY DUCHIN
AND HIS CENTRAL PK. CASINO ORCHESTRA
Playing Nightly
JOSEPH URBAN ROOM
No Cover or Minimum
POMPEIAN ROOM
CONGRESS HOTEL

BEAUTIFUL BOUCHE
VILLA VENICE
Monsieur Bouche presents His Own Creation
SOIREE HEUREUSE
ONE YEAR AHEAD
3 Shows Nightly
9:30, Midnight and 2:30
—and—
A Fleet of Venetian Gondolas
at Milwaukee Ave. & Des Plaines River
No Cover Charge at Any Time
Dinner $2.00 and $2.50
Weekdays and Sundays
Saturdays, $3.00
Phone Newcastle 3034 or Wheeling 8

EDGEWATER BEACH HOTEL
Glamorous Moonlit
BEACH WALK
with HARRY SOSNIK
and His Versatile Orchestra
No Cover or Admission Charge
Phone Longbeach 6000 for Reservations
5300 SHERIDAN RD.
15 Minutes from Loop Via Outer Drive

AMUSEMENTS.

Riverview
A NEW DEAL IN ADMISSIONS
2c Days MON., TUES., WED. | NICKEL NIGHTS MON. TO FRI.
RIDES—SHOWS—REFRESHMENTS

NEXT MON. STUDEBAKER SEATS THURS.
Eves. at 8:40. Mats. Wed. & Sat. at 2:30.
GILBERT & SULLIVAN COMIC OPERA FESTIVAL
THE MIKADO
FRANK MOULAN, WM. DANFORTH, HERBERT WATEROUS
CHORUS OF 40, AUGMENTED ORCH.
PRICES:

WRIGLEY FIELD
CLARK AND ADDISON STREETS
BASEBALL TODAY
CUBS vs. ST. LOUIS
Play-off of Disputed Game at 1 P. M. Regular Game at 3 P. M.
Box Seats on Sale at ... 211 S. State St. and Wrigley Field

BLACKSTONE Tonight 8:30
"FRESH FIELDS"
KEPT LONDON LAUGHING TWO YEARS
MARGARET ANGLIN AND CARLISLE
MATS WED. & SAT. 50c to $1.65
EVES 50c to $2.20

GET UP A PARTY
'THE DRUNKARD'
AND FAMOUS OLIO
AUDITORIUM HOTEL
$1.65 INCLUDING BEER AND PRETZELS

CORT LAST WEEKS
"THE MILKY WAY"
A COMEDY ROMANCE OF TODAY

Congratulations, Mr. Rufus Dawes

PRESIDENT OF A CENTURY OF PROGRESS

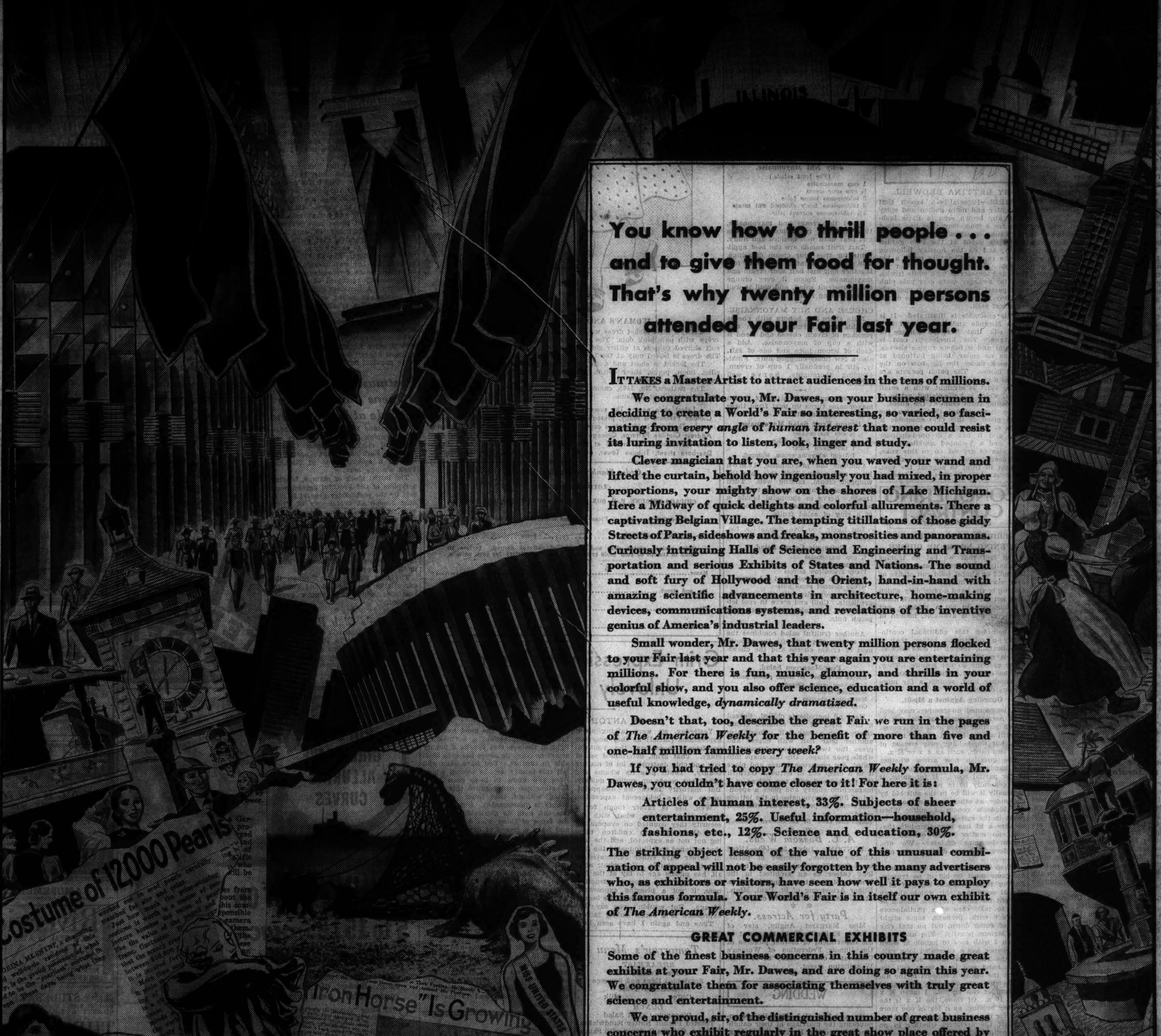

You know how to thrill people . . . and to give them food for thought. That's why twenty million persons attended your Fair last year.

IT TAKES a Master Artist to attract audiences in the tens of millions.

We congratulate you, Mr. Dawes, on your business acumen in deciding to create a World's Fair so interesting, so varied, so fascinating from *every angle* of *human interest* that none could resist its luring invitation to listen, look, linger and study.

Clever magician that you are, when you waved your wand and lifted the curtain, behold how ingeniously you had mixed, in proper proportions, your mighty show on the shores of Lake Michigan. Here a Midway of quick delights and colorful allurements. There a captivating Belgian Village. The tempting titillations of those giddy Streets of Paris, sideshows and freaks, monstrosities and panoramas. Curiously intriguing Halls of Science and Engineering and Transportation and serious Exhibits of States and Nations. The sound and soft fury of Hollywood and the Orient, hand-in-hand with amazing scientific advancements in architecture, home-making devices, communications systems, and revelations of the inventive genius of America's industrial leaders.

Small wonder, Mr. Dawes, that twenty million persons flocked to your Fair last year and that this year again you are entertaining millions. For there is fun, music, glamour, and thrills in your colorful show, and you also offer science, education and a world of useful knowledge, *dynamically dramatized.*

Doesn't that, too, describe the great Fair we run in the pages of *The American Weekly* for the benefit of more than five and one-half million families *every week?*

If you had tried to copy *The American Weekly* formula, Mr. Dawes, you couldn't have come closer to it! For here it is:

> Articles of human interest, 33%. Subjects of sheer entertainment, 25%. Useful information—household, fashions, etc., 12%. Science and education, 30%.

The striking object lesson of the value of this unusual combination of appeal will not be easily forgotten by the many advertisers who, as exhibitors or visitors, have seen how well it pays to employ this famous formula. Your World's Fair is in itself our own exhibit of *The American Weekly.*

GREAT COMMERCIAL EXHIBITS

Some of the finest business concerns in this country made great exhibits at your Fair, Mr. Dawes, and are doing so again this year. We congratulate them for associating themselves with truly great science and entertainment.

We are proud, sir, of the distinguished number of great business concerns who exhibit regularly in the great show place offered by *The American Weekly.* Results prove the wisdom of their showing in our Fair, and most of them continue their Exhibits year after year.

THE AMERICAN WEEKLY

Greatest Circulation in the World

"THE NATIONAL MAGAZINE WITH LOCAL INFLUENCE"

Main Office: 959 EIGHTH AVENUE, NEW YORK CITY

Chicago Daily Tribune
THE WORLD'S GREATEST NEWSPAPER

TUESDAY, JULY 31, 1934.

THE TRIBUNE'S TELEPHONE NUMBER IS
Superior 0100
Call this number for classified want ads

DAY BATTLES SIGILIO TO TEN ROUND DRAW

10,000 GATHER AT HAWTHORNE AS MEET OPENS

Bien Fait Captures 6 Furlong Sprint.

BY FRENCH LANE.

Horse racing was ushered in for the season on the west side at old Hawthorne yesterday afternoon. Ten thousand gathered at the 50 year old course to cheer the winners and scorn the favorites which failed to triumph.

When Dignitary, a 2 year old from the barn of Max Hirsch of New York at odds of nearly 30 to 1, got the decision in the first race, the stands, lawns and clubhouse were comfortably filled, while late arrivals caused the lawns to become packed.

The Hawthorne crowd, as usual, wagered quite heavily from the time the ticket windows opened until they closed. There were no official figures on the wagering, although it was reported the total amount bet into the pari-mutuel machines was above the figures of last year.

Look for Prosperous Season.

The large opening crowd and the spirited betting made it appear that Hawthorne may enjoy a more prosperous season this year than most of the other Chicago courses.

Bien Fait, the Texas owned son of Bubbling Over from the Corsicana stable, which had tried but failed to beat Cavalcade and some of the other leading 3 year olds this season, found the Berwyn handicap, a dash at six furlongs, just to his liking. Carrying top weight of 114 pounds, he dashed up from behind at the head of the stretch and went on to score an easy victory.

When the battle ended he was four lengths in front of Giggling and Bright Shadow which ran coupled in the betting as the Audley Farm entry and which finished in second and third places. Gold Signet from the Cold Stream stud was fourth. Trailing them home were Dusky Devil, Princess Camelia, Mr. James, the winner of his last three starts, and The Immortal II, an Irish bred colt which races for Mrs. Jock Whitney of New York.

Bien Fait Returns $6.68.

The race carried a cash value of $1,200. Bien Fait stepped the six furlongs over the deep cushioned Hawthorne course in 1:12 3-5. At the last minute there was a plunge on the Texas colt and he wound up by paying $6.68 to win, $4.48 to place, and $5.54 to show. The Audley Farm entry of Giggling and Bright Shadow paid $5.60 to place and $7.02 to show.

When Starter Hodgins lined up the field and shouted to the jockies to go on about their business Giggling leaped to the front and going down the back stretch pulled out into a lead of two lengths. Bien Fait was running second, while Gold Signet and Mr. James were also in contending positions.

Heading into the stretch Giggling still held a length and a half advantage over Bien Fait. Then Jocky Westrope, who had been badly shaken up in a spill earlier in the afternoon, went to work on the colt from Texas.

A couple of slashes with the whip sent Bien Fait bounding forward. He galloped out into a lead of two lengths. A second later he was three lengths in front and in the final strides increased his margin of victory to four lengths.

Crowd Cheers and Boos.

Bright Shadow had pulled up from far back, but started her drive too late to menace either Bien Fait or Giggling.

A finish which caused half of the crowd to boo and the other half to cheer came out of the Roosevelt Road purse at a mile and a sixteenth which found Gallant Mac from Audley Farm stable winner by a head from the fast finishing Howard.

The latter was charging up in such a determined fashion that it took all the riding skill Jocky Kacala possessed to keep Gallant Mac going long enough to win. Tiny Kitty, which had run with Gallant Mac in the early stages, hung on long enough to be third.

THE GUMPS—SO BIG

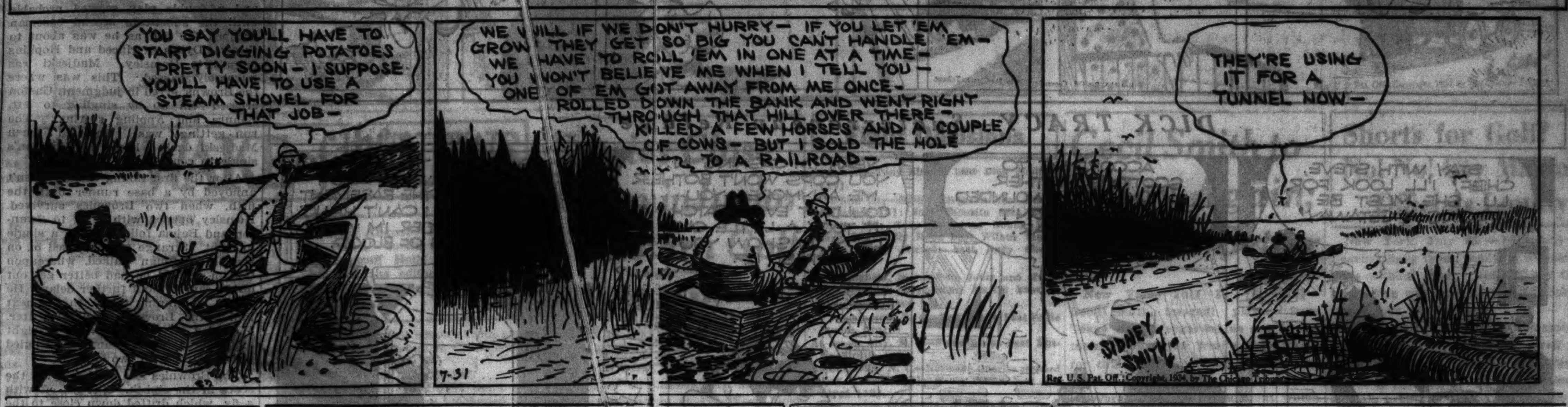

U. S. WINS DAVIS CUP DOUBLES TO STAY IN FIGHT

WIMBLEDON, England, July 30.—[Special.]—By winning the doubles match today the United States remained in the fight for the Davis cup, but hung on only by a slender grip. The Americans must win both singles matches tomorrow to regain the cup, whereas the British need merely to win one of the singles. The score tonight stood England, 2; America, 1.

GEORGE LOTT.

The task facing the Americans, while not hopeless, was considered by betting experts a 20 to 1 shot against them. Frank Shields must beat Fred Perry, England's star, and Sidney Wood must defeat H. W. Austin, if America is to win. The singles matches are reversed from last Saturday, when Perry beat Wood and Austin defeated Shields.

In the doubles match today, George Lott of Chicago and Lester Stoefen of California were forced into extra games in the first set, but finally won, 7-5, 6-0, 4-6, 9-7, from George Patrick Hughes and Harold George Norman Lee.

Meet Unexpected Opposition.

The American doubles team, while favorites to win met unexpectedly stern opposition in the British pair. Lee had been substituted for Perry to save the latter for the singles. In the first set, Lee fooled the Americans with a tricky overhand service, which was mainly responsible for prolonging the set into 12 games, with Lott and Stoefen coming through, 7-5.

The Americans ran through the second set at a fast pace, chiefly on Lott's good play.

In the third set the British showed improved form, after Stoefen had scored four straight aces. Hughes then found his stroke and with stiff volleys broke Stoefen's service. The British finally won, 4-6.

Stoefen slammed home three kills to help Lott hold service in the first game of the fourth set, and his smashing play at the net broke Lee's service.

Cheer Lott's Play.

Lott was cheered mightily for his play, which saw him break Hughes' service single handed, and the Americans then led at 9 games to 1. George, however, lost his own service in the next game as Stoefen missed three smashes, and Hughes held his delivery to make the count in games 3-all. Lott talked spiritedly with Stoefen just before the seventh game was started. Stoefen went on to win that game, scoring two service aces.

Hughes served furiously in the eighth game and brought the match back to level at 4-all. Lott went wide open in the next game to win on his

[Continued on page 21, column 8.]

VOTE ON ALL-STAR COACH

Returns in the poll to decide who will coach the all-star college team in the charity football game with the Chicago Bears on the evening of Aug. 31 at Soldiers' field are presented below:

Coach—	1st place.	2d place.	3d place.	Total points.
Hanley, Northwestern	3,224	1,963	1,084	14,682
Kizer, Purdue	2,917	1,942	1,356	13,991
Zuppke, Illinois	2,429	1,410	1,002	11,109
Kipke, Michigan	971	1,646	1,317	7,522
Layden, Notre Dame	1,252	1,078	1,202	7,114
Solem, Iowa	966	962	1,530	6,352
Spears, Wisconsin	868	1,134	1,004	5,876
Little, Columbia	925	997	986	5,755
Crowley, Fordham	938	667	1,013	5,251
Jones, Southern California	769	1,431	992	5,169
Madigan, St. Mary's	575	871	636	4,103
Shaughnessy, Chicago	534	612	701	3,527
Bierman, Minnesota	482	598	666	3,306
Bible, Nebraska	244	610	784	2,736
Nevers, Stanford	367	471	683	2,726
Stagg, College of the Pacific	31	552	519	1,716
Alexander, Georgia Tech	262	187	408	1,568
Sutherland, Pittsburgh	68	299	485	1,287
McMillin, Indiana	124	211	442	1,236
Steffen, formerly of Carnegie Tech	83	167	294	1,077
Phelan, Washington	187	172	36	941
Crisler, Princeton	41	253	248	877
Schmidt, Ohio State	49	194	289	824
Dorais, Detroit	67	142	201	686
Carideo, Missouri	163	48	53	638
Willaman, Western Reserve	48	129	234	636
Lieb, Loyola [L. A.]	147	31	56	559
Warner, Temple	37	93	212	509
Wade, Duke	38	68	159	394
Thornhill, Stanford	108	19	28	390
Ingram, California	96	12	32	344
Kerr, Colgate	8	27	245	323
Kelly, De Paul	6	31	136	216
Devine, Southern California	37	9	23	152

Name three coaches in the order of your preference. Three points will be counted for first place, two for second, and one for third. The contest will close Aug. 10. Send your selections to the All-Star Football Editor, Chicago Tribune.

Iron Mike Mikulak Laughs as He Smacks Down Big Boys

Michael Nicholas Mikulak is his full name, but forget it. Iron Mike is the name under which he was idolized for three years at the University of Oregon and on the Pacific coast.

Iron Mike, who will play full back for the All-Star college team against the Bears at Soldiers' field Aug. 31, is one of the most peculiar players you ever saw. He's a mixture of the lion and the lamb in football. He is the only laughing full back the Pacific coast ever had.

"What kind of a freak is this guy Mikulak?" puzzled opponents ask. "Good gosh, how he smacks you! Just about breaks you in two; then he picks you up, laughing. And if you smack him, he gets up laughing and jabbering. What kind of language does he jabber, anyhow?"

He Is a Gopher.

The language Iron Mike jabbers is Russian. Though he was born in Minnesota, Mikulak is of Ukrainian descent. He knows just enough Russian words to tease the other team in the heat of the game.

Mikulak is spending the summer in Chicago, where he received notification of his selection to play with the All-Stars.

"I hope I am able to justify the high honor the fans have tendered me," he said in accepting THE TRIBUNE's invitation to join the college squad. "I have never desired anything more than a place on the all-star team, but considered it far out of my reach. The honor alone is sufficient to fittingly climax whatever effort a man has made on a college gridiron. But the opportunity to actually play with such great men as will compose the all-star team and against such exceptional stars as the Bear players, surpasses even the fondest dreams. I believe we will be able to make the Bears play their best and hardest."

Mikulak was that rarest of football finds, a complete surprise to his coach, Doc Spears, at Oregon in 1930. Spears had just come west from Minnesota. He didn't have much of a varsity squad that year, so his hopes naturally rested with the freshmen. Mikulak, a husky 17 year old, round faced,

[Continued on next page, column 2.]

Teams Compared

DICK HANLEY, football coach at Northwestern university, will analyze the charity football game between the college all-stars and the Chicago Bears in a series of articles starting in The Tribune tomorrow. Hanley will compare the players of the two squads and make an analysis of the problems involved in welding the players developed under different coaching systems into a strong eleven.

CUBS CAN LOSE 2 GAMES BUT WIN ONLY ONE TODAY

BY EDWARD BURNS.

A couple of innings of baseball, possibly more, will be played at Wrigley field this afternoon by the Cubs and the St. Louis Cardinals, in commemoration of the only umpirical error ever made by William [One Mistake] Klem, the capable gent who was perfect during 30 years of National league umpiring until the afternoon of July 2, 1934. The memorial this afternoon will be in the form of a replay order by President John A. Heydler on a protest by the Cardinals.

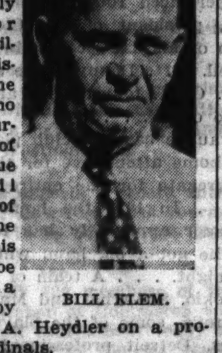

BILL KLEM.

The playoff will start at 2 o'clock and is expected to attract many fans because of the unusual character of the arrangement. And then there will be a full game with the Cardinals after the protest has been cleared up. During the course of the afternoon the Cubs can sink to third place. In any event they are faced with the chances of falling faster than they possibly can rise, for the bobtailed playover, which they can lose, this morning stands credited to the right side of their league ledger. In so far as the standings are concerned the Cubs can lose two games and can only win one.

Here's the Setup.

In case you have forgotten the details of Mr. Klem's one mistake, and the action thereon, maybe you'll want to review some of the details:

The game played on July 2 was protested because Klem gave an improper interpretation of the infield fly rule, a rule designed to protect the side at bat, but not to the extent that Mr. Klem thought in his befuddlement.

Kelm's mistake came in the Cub half of the seventh and this afternoon's affair will start from the point where the erstwhile perfect umpire made his wrong guess.

When the athletes are ordered to play ball this afternoon there will be two out in the seventh inning, Billy Herman will be on third and Woody English will be on second. Babe Herman will be at bat. The scoreboard will reveal that the Cubs are ahead, 5 to 1. The game then will proceed as though it simply had been interrupted by a four weeks' shower.

P. Dean vs. Warneke.

Paul Dean will be the pitcher for the Cards and when the Cards come to bat in the "eighth," Lon Warneke will pitch for the Cubs.

According to Manager Grimm the Heydler ruling makes it necessary that the selected pitchers pitch only one ball. Under this ruling, Warneke can be yanked if he shows signs of not

[Continued on next page, column 8.]

Appling's Error in 9th Gives Browns 4 to 3 Win Over Sox

BY IRVING VAUGHAN.
[Chicago Tribune Press Service.]

St. Louis, Mo., July 30.—The downtrodden White Sox met with another series of unfortunate happenings today, just when they were getting ready to congratulate themselves. They went into the eighth with a two run lead, which was melted into a tie by Sam West's homer. Then came a couple of hits, along with an error, in the ninth to produce a run that enabled the Browns to capture the opener of a five game series, 4 to 3.

Until the belated bad news, Milt Gaston was well on the way toward completing one of his best performances of the season. In seven innings he had been frisked for only five hits, two of which were paired for a run in the fifth. This lone run, however, caused no concern because Gaston appeared to have ample protection in the three runs the Sox scored against Dick Coffman in the fourth. Gaston drove in two of these tallies by singling with the bases loaded.

Milt Was Surprised.

Although Gaston can't explain away the West homer in the eighth, he can point to other matters as beyond his control. For instance, there was a triple just previous to the homer that should have been caught by somebody. Unfortunately Milt Bocek, subbing for Al Simmons, who bruised his thumb sliding in the first inning, made the attempt and failed. And Gaston can offer a legitimate alibi for what occurred in the ninth when a fumble by Luke Appling robbed him of a possible chance to get out of the jam undamaged.

The finishing touch in the ninth started when Bejma singled to center, after Hemsley had fouled to Hopkins. Strange followed with a two bagger over short, Bejma stopping at third. At this point Manager Hornsby decided to insert himself into the argument as pinch hitter for Coffman, but the Sox wisely dispensed with him on an intentional pass, filling the bases.

Then with the infield drawn in, Melillo bounced to Appling, who in haste charged the ball, only to have it slip through his fingers while Bejma was scoring the deciding run.

Sox Get Under Way.

Both factions made serious gestures without scoring in the first inning. Simmons singled for the Sox after two were out. Bonura walked and Appling singled. Simmons tried to score from second on Appling's drive, but was nailed on Campbell's throw. It was in this slide that Simmons injured his thumb. In the Browns' half, West singled after one was out, Burns popped out, and Pepper singled. Hopkins then saved Gaston from being scored on by diving to deflect a sure hit by Campbell. The ball shot straight for Appling, who whipped it to Dykes to force Pepper at second.

The production of three runs in the third began with Bonura's single to center. Appling bounced to Bejma

[Continued on next page, column 7.]

Major Leagues

NATIONAL LEAGUE.

	W.	L.	Pct.		W.	L.	Pct.
New York	61	35	.635	Pittsburgh	44	47	.484
CHICAGO	57	38	.600	Philadel'ia	41	55	.427
St. Louis	55	39	.585	Brooklyn	40	54	.426
Boston	48	49	.495	Cincinnati	32	61	.344

YESTERDAY'S RESULTS.
No games scheduled.

GAMES TODAY.
St. Louis at Chicago. Phila. at Brooklyn.
N. Y. at Boston [2]. Pitts. at Cincin'ti [2].

AMERICAN LEAGUE.

	W.	L.	Pct.		W.	L.	Pct.
Detroit	59	36	.621	St. Louis	42	48	.467
New York	57	36	.613	Wash'ton	44	52	.458
Cleveland	53	41	.577	Philadel'ia	37	55	.402
Boston	52	45	.536	CHICAGO	33	64	.340

YESTERDAY'S RESULTS.
Boston........ 8; Washington 0
St. Louis........ 4; Chicago 3
Only games scheduled.

GAMES TODAY.
Chicago at St. Louis. Washington at Phila.
Detroit at Cleve. [2]. Boston at N. Y. [2].

The All-American Comes to Life

A thousand scribes, a thousand teams—
Each fall the roster grows;
They see them only in their dreams,
Their talents? No one knows.
But now THE All-American
Has come to life to fight
The finest pro team, man to man—
You must be there that night.

Tickets for the Chicago Bears-All College Stars football game at Soldiers' field the night of Aug. 31 may be ordered by mail from Football Ticket Manager, Tribune Tower, Chicago. The prices are $1.10 and $1.65. They also are available in Room 530, Tribune Tower.

JOE LOUIS STOPS LARRY UDELL IN SECOND ROUND

Joe Louis of Detroit, 23, former national amateur champion, added another victim to his string of technical knockouts last night by stopping Larry Udell of Minnesota in the second round of a scheduled eight round bout at the Marigold Gardens. More than 1,200 watched the bouts.

Louis sent Udell reeling to his corner at the end of the first round with a series of left hand punches. The second round was hardly a minute old when Louis jolted Udell to the canvas for a nine count with a left jab. Udell arose staggering and the referee stopped the bout. Louis weighed 190 pounds and Udell 173.

In the semi windup Johnny Gaudes pounded out a six round decision over Mickey Beal. It was Beal's first defeat in eight starts.

Other results were:
Milton Aaron stopped Al Schirato [2].
Jack Collins beat Sammy Guidara [4].
Gene Caggino beat Johnny Reba [4].

FLOORS CICERO BOXER 3 TIMES IN LATE RALLY

Marriner Is Stopped by Sykes.

BY WILFRID SMITH.

Davey Day and Frank Sigilio, Chicago rivals who seek Barney Ross' lightweight championship, made no official progress in their ten round bout at Mills' stadium last night. The verdict was a draw, but rolled up in this decision was a Sigilio punch which tumbled Day on his back for nine seconds in the second round and a thrilling rally by the Jewish lad in the last three rounds which had Sigilio on the floor three times.

Official attendance was 6,952, the largest this season. Net receipts were $9,321.86.

The crowd was intensely partisan. Despite this, the decision was well received. There was no doubt, however, that Sigilio was a badly whipped young man when he finally stumbled to the safety of his corner. Day's failure to gain the decision was due first to the second round knockdown and then to his tactics midway in the bout when he seemed unwilling to risk a fight and clinched repeatedly.

Three Way Verdict.

The vote of the officials was: Judge William Battye, 50-50; Judge Edward Hintz, Sigilio 53, Day 47; Referee Phil Collins, Day 51, Sigilio 49.

They started cautiously, with Day outreaching the Italian to jab repeatedly to the face and thus escape the devastating power by which Sigilio has forced his way up through local competition. Sigilio crowded, looking for an opening, and in the second round he found it. The fight nearly ended right there.

A fast flung right slipped past Day's guard and slapped convincingly to the jaw. Davey pivoted and ended his spin on his back in his corner. At the count of five he came to one knee, but waited until nine to get up. Sigilio rushed, but Davey covered, clinched, and stalled for almost two minutes until the bell ended the firing.

Tough Going, Eh, Davey?

The third round was slow, and then Sigilio again found his target in the fourth round. This time Day didn't go down, but he was groggy from punches when the round ended.

These mishaps were all the warning Day needed. For the next three rounds he retreated and clinched, but he successfully avoided Sigilio's fists. This plan of action was taken by many to indicate fear, and the crowd hooted at the lack of action.

The scene changed suddenly in the eighth round and it was Davey who now cracked the whip. Short punches to the head in a half-clinch started Sigilio on the way and one of them dropped him for two seconds. At the bell Sigilio waddled duck-wise to his corner, completely befuddled.

Day ripped into the Italian in the ninth and floored him for nine seconds. And in the final round a barrage of rights again had Sigilio in distress. He was down for nine seconds and finished braced against the ropes.

Marriner Is Stopped.

Art Sykes, Elmira, N. Y., heavyweight, stopped Les Marriner of Chicago, in the third round of the six round semi-windup. Frankie Genovese, Toronto, Canada, won a six round decision from Joey Kieko, Chicago, junior welterweight; Joey Palazzola and Gary Baldwin, Chicago lightweights, fought a six-round draw, and Johnny Gould, North Chicago lightweight, whipped Louie Nassef, of Chicago, in six rounds.

Barney Ross, Day's stable mate, fought a four-round exhibition with Phil Rafferty, of New York, preparatory to beginning training for defense of his welterweight championship against Jimmy McLarnin at New York in September.

HORSES, ACTORS, AND ROSES AT HAWTHORNE—LONDOS SIGNS

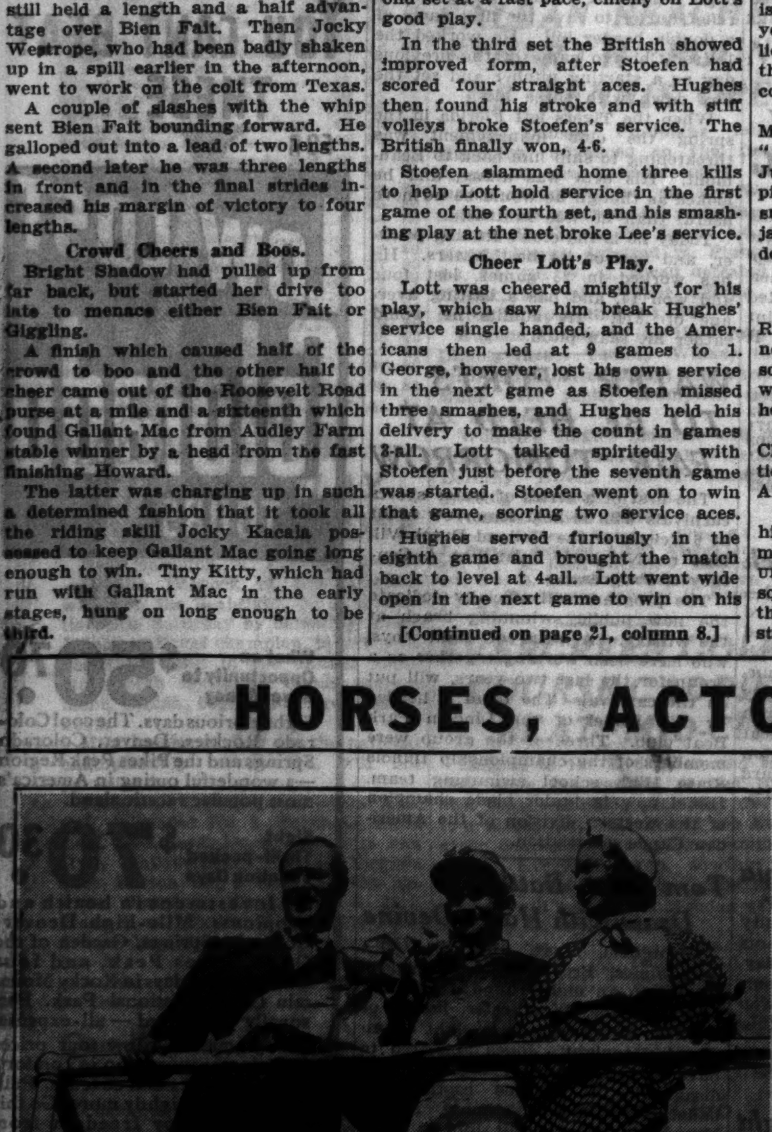

George Jessel, night club master of ceremonies, presents roses to Jocky Jack Westrope after the latter's winning ride on Bien Fait in the Berwyn handicap at Hawthorne yesterday. The lady is Mrs. George Jessel.

They're off at Hawthorne again! Ten thousand attended the opening day of the meeting at the west side track. Feature of the inaugural program was the Berwyn handicap in which Bien Fait, under a good ride by Jocky Jack Westrope, won by four lengths. Picture shows finish of race with Giggling and Bright Shadow, the Audley Farm entry, finishing second and third. Gold Signet was fourth. [TRIBUNE Photos.]

Jim Londos (left), wrestling champ, signs for his greatest match, a bout with Strangler Lewis on The Tribune athletic show at Wrigley field Sept. 20, while Ed White, his manager, watches.

YOUNG STUHLEY, BUD SALTIS TO BATTLE TONIGHT

Meet at Eight Rounds at Western Stadium.

Hayden [Young] Stuhley, Kewanee, Ill., middleweight, tonight will make his first appearance since his defeat of Champion Vince Dundee, in an eight round bout against Bud Saltis at Western stadium, Western and Devon avenues.

Dave Barry, Springfield, Ill., featherweight, is matched for five rounds against Jimmy Lambertson in the semi-final. Four round encounters will bring into action Curtis Brown and George Engel, junior welterweights; Tony Mandell and Angelo Garlow, welterweight; Fred Chynoweth and Ace Dundee, lightweights, and Young Jack Blackburn and Sylvester Crawford, welterweights.

William [Pep] Kerwin has arranged six of eight amateur contests to be held tomorrow at Ashland arena. They follow:

Jack Coleman vs. Joe Pizik [5], 160; Ernie Kulasik vs. Johnny Plovonich [5], 147; Phil Rosenberg vs Harry Kaplan [3], 135; Frank Agnes vs Armand Morell [3], 126; Russell Hagstrom vs. Joe Keller [3], 165; Sammy Kaplan vs. Angelo de Benedetto [3], 122.

Frank Battaglia and Solly Dukelsky, Chicago middleweights, will resume drills today for their 10 round engagement at Marigold Gardens next Monday. . . . Donald [Red] Barry, Washington, D. C., heavyweight, is scheduled to arrive Tuesday for a 10 round meeting with Buck Everett, Gary, Ind., at Shewbridge field, Aug. 9. . . . Battling Gizzy, Pittsburgh, Pa., in town seeking a match against Frank Sigilio, yesterday was signed to head the next show at Sparta Stadium Aug. 8.

Ole Olson and Jack Kweskin, local heavyweights, will meet in the windup match of an amateur card tonight at Wicker Park hall, 2040 North avenue. . . . Young Stuhley yesterday accepted terms for a 10 round battle against Anson Green at Pittsburgh Aug. 9. . . . Joe O'Signac, Benton Harbor, Mich., welterweight, was unable to fight Spud Kelly last night at White City because of illness. . . . Dick Sisk, Brigton Park welterweight, is ready to resume fighting after a long rest at Fifield, Wis.

Packey McFarland, member of the Illinois boxing commission, plans to leave next week for a short rest in the Adirondack mountains. . . . Jackie Wilson and Freddy Miller, featherweight titleholder, have agreed to meet in a 10 round overweight match at Pittsburgh, Aug. 30. . . . Bus Breese, Kansas City, Mo., lightweight, has arrived for an indefinit stay here. . . . Breese, boxing four years, has lost only three fights in 34 since becoming a pro a year ago. F. M.

CARLUCCI AND MARCY TO MEET ON C. Y. O. CARD

An array of amateur boxing talent will be on display at the Catholic Youth Organization stadium, 1140 West Jackson boulevard, Thursday night when C. Y. O. fighters meet in an eight bout fight show.

Bud Marcy, 1931 C. Y. O. featherweight titleholder who is now a member of the Notre Dame boxing team, will return to box on a C. Y. O. card for the first time in two years when he meets Tony Carlucci in one of the main bouts Thursday night. Carlucci, Working Boys' home battler, is one of the best of the current crop of featherweights and should furnish Marcy a hard encounter. Last week Carlucci knocked out Pete Mesiag in two rounds.

Lorenzo Lovings, Bill Fitzgerald, and John Noto also will appear on this week's card. Five of the eight bouts follow:

Bill Fitzgerald vs. Andy McGahan, 160 pounds.
John Noto vs. Johnny Bittner, 114 pounds.
John Hawthorne vs. Pat Kenneally, 165 pounds.
Dan Villereal vs. Lorenzo Lovings, 135 pounds.
Bud Marcy vs. Tony Carlucci, 126 pounds.

ELGIN TO CHICAGO BIKE RACE ROUTE TO BE 60 MILES

Al Cummings, Illinois representative of the Amateur Bicycle League of America, yesterday approved the route selected for the eighth annual Elgin to Chicago bicycle road race scheduled for Sunday, Oct. 21.

The distance has been increased from 43 miles to 60 miles at the request of the Bicycle league, which is anxious to get a line on American prospects for the 1936 Olympic games.

The riders, after leaving Elgin, will pass through Dundee, Carpentersville, Algonquin, Cary, Fox River Grove, Barrington, Palatine, Arlington Heights, Mount Prospect, Des Plaines, Park Ridge, Norwood Park, Elmwood Park, River Forest, Oak Park, Forest Park, Berwyn, and Cicero. The finish will be at Cermak road just east of Central avenue.

Dempsey's Ex-Bodyguard Guilty of Assault Charge

Los Angeles, Cal., July 30.—[Special.]— Lee Moore, ex-bodyguard for Jack Dempsey, today was convicted in Superior court on charges of assault with deadly weapon with intent to murder. He was charged with firing six bullets into the body of James [Socks] McDonough, ex-Chicago hoodlum and Los Angeles police character. McDonough was shot down at a walkathon contest promoted by Jack Kearns in Hollywood last April 4. McDonough refused to identify Moore during the trial and Moore said he never saw McDonough. Police ballistics experts said the bullets taken from McDonough's body came from the gun which Moore carried when arrested.

Shucco Defeats Madden in Twelve Round Bout

Boston, Mass., July 30.—(AP)—Tony Shucco of Boston piled up an early lead to defeat Dick Madden, also of Boston, tonight in a 12 round defense of his New England heavyweight title.

SMITTY—THE LESSER OF THE TWO EVILS

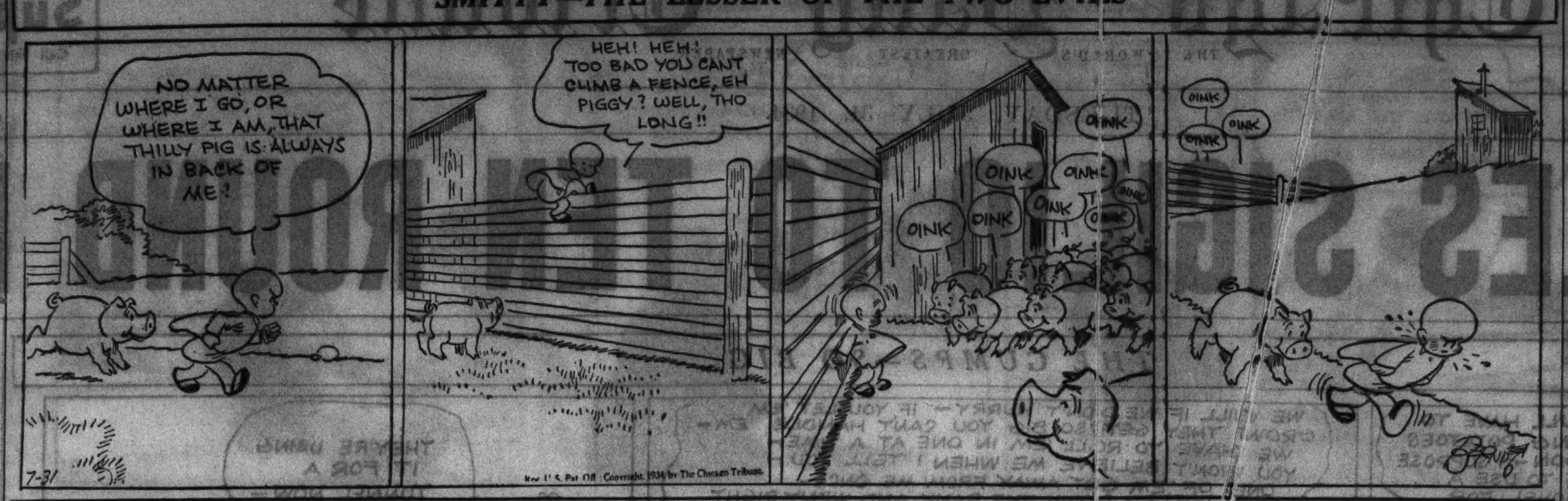

DICK TRACY—Subterranean Refuge

Football Just a Lot of Fun to Mikulak

[Continued from first sport page.]

blue eyed youth, was a substitute end on the freshman squad.

Just Like Nagurski.

Spears learned Mikulak had procured an ancient flivver and with several companions from his home town, Minneapolis, had made his way to Oregon. He had originally intended to go to the University of Minnesota, but when Spears transferred so did Mikulak.

Spears watched Mikulak play a fiery game at end that fall, and when spring practice opened for the following year Mikulak found himself at full back. Mike didn't like the change. He much preferred to play end, but a full back Mike became.

It was the story of Bronko Nagurski all over again. Spears pulled Nagurski out of the line at tackle to make a full back of him. He saw in Mikulak the same possibilities he had detected in Nagurski.

Backing up the line came pretty hard, although Mikulak evidenced natural defensive ability from the first day. Running with the ball was a different story. But in the interference he was immense. Bowling them over was what he liked best.

Mike Reaches the Heights.

Mikulak improved steadily, finally reaching the heights last fall Spears had predicted for him. By this time he had become a great full back.

Even yet, however, his specialties are interference and defense, but he has learned to crash the line on attack, just as Nagurski did. Coach Prink Callison built up his entire attack around Mikulak last fall, and tied for the Pacific Coast conference championship with it. It was not the actual yardage Milulak made on his famous cruncher play, but the constant threat that made him so effective.

Mikulak is a peculiar football player. He never seems to really reach his peak in minor games. Football is lots of fun to this 200 pound 6 foot blond. When football ceases to be fun to him, he said, he will quit playing it.

In the east-west all-star game at San Francisco last New Year's day, Mikulak made one of his famous tackles to stop Everhardus of Michigan, who had got loose. Everhardus was shot sprawling ten feet through the air by the impact. It was the outstanding play of the game.

No More Sailing.

After the all-star game Mikulak will report to the Chicago Cardinals, with whom he has signed. Those who have followed his career predict he will be just as popular among the professionals as he was in college; not as spectacular a ball carrier as Nagurski, perhaps, for he is not a triple threat man, but when it comes to interference and tackling he will rank among the league's best.

Iron Mike's only peeve is sailing. A year ago he decided he would like to be a sailor and signed for a round trip to the orient.

On the way back the ship ran into what the captain called "a No. 10 blow." Mikulak immediately quit being a sailor.

"I thought our famous Oregon cruncher hit pretty hard," said Mike, "but a No. 10 blow beats it! I'll never put my feet afloat again."

Former Cardinal Player Dies After Auto Crash

Harrisburg, Pa., July 30.—[Special.]—Harold A. Shover, 27, once on the St. Louis Cardinals' list of players, who played for Greensboro, N. C., of the Piedmont league recently, died here yesterday of a fractured skull received in an automobile accident Friday night when his car skidded into a telegraph pole. Shover trained with the Cardinals in 1929.

Hess Defeats Barr for North Carolina Net Title

Asheville, N. C., July 30.—(AP)—Wilbur Hess of Houston, Tex., succeeded John McDiarmid as men's singles champion of North Carolina today by routing Doc Barr of Dallas in the finals of the annual state open tennis tournament, 6-2, 6-0, 8-6.

Talking It Over

BY ARCH WARD.

THERE will be plenty of experts watching the college all star football squad train at Dyche stadium for their game with the Bears on Aug. 31. . . . Northwestern's coaching school will be running simultaneously, with more than 200 high school and college coaches in attendance. . . . The instructors will be Dick Hanley, Lou Little and Fritz Crisler, all of whom are candidates for the public's choice as coach of the All-Americans. . . . Red Ruffing of the Yankees weighs 180 pounds, 30 less than last year when he experienced rough sailing. . . . Morris Bradley, only son of Alva Bradley, president of the Cleveland Indians, is gaining practical experience in one of his dad's coal mines near Steubenville, O. . . . He is a senior at Cornell. . . . Denny Shute and Craig Wood, who met in the semi-finals of the P. G. A. tournament, are not what you would call bosom pals, on the course or off. . . .

When 5,080 paid to see the Milwaukee baseball club play St. Paul in a double header Sunday, the Brewers' home attendance for the year mounted to 106,302. . . . Last year the aggregate for the entire season at home was slightly more than 50,000. . . . In 1932 the home patronage was approximately 98,000. . . . Max Baer apparently has lost none of his night club following. . . . At least he got a big hand when he was introduced at the French Casino Sunday night. . . . A team of American league players is scheduling 25 games in Tokio, Shanghai and Manila for the late fall. . . . After the tour ends at Manila, some of the players will continue round the world. . . . Al Watrous, Detroit professional golfer, bears a striking resemblance to the late President Coolidge. . . .

—o—

Jess Willard Jr., son of the former heavyweight champion, is the biggest student in the Citizens Military Training camp at Monterey, Cal. . . . He is only 20, but is 6 feet 2 inches tall and weighs 192. . . . He will be graduated from Glendale Junior college, where he is a star hurdler, next year. . . . His father is making a living refereeing boxing and wrestling matches. . . . Officials of the Oakland ball club claim that Frenchy Uhalt's long stay with the White Sox nearly ruined him. . . . They say Uhalt was used regularly for nearly three months and then the Sox, declining to go through with the $15,000 deal, returned him to Oakland. . . . This broke the boy's spirit, Oakland men say, and he hasn't been much good since. . . . Barney Oldfield acquired the habit of chewing on a cigar butt from the late Pop Geers, famous old harness horse driver. . . .

Pete Zimmer, University of Chicago football captain last fall, is working for the Pittsburgh Plate Glass company in Milwaukee. . . . Wayne Rapp, Maroon guard, has a job with the Standard Oil company. . . . Daughters of two famous University of Chicago athletes of the 1900-1910 decade will be enrolled as freshmen at the Midway in September. . . . They are Doris Davenport, daughter of Ira Davenport, one of the greatest Maroon middle distance runners, now a resident of Dubuque, Ia., and Frances Elizabeth Bezdek, daughter of Hugo Bezdek, full back on the championship 1905 football team. . . . Bezdek now is athletic director at Penn State college. . . . Lavvie Dilweg, one of the finest football players ever developed at Marquette, is a prominent lawyer in Green Bay, Wis. . . . His wife, Eleanor Coleman, former Olympic back stroke champion, is active in Green Bay's civic and social affairs. . . .

—o—

Jimmy Donovan, son of Lieut. Gov. Thomas F. Donovan, who was an outstanding track athlete in Joliet, will enter Notre Dame in the fall. . . . Interest in the Cubs is so keen in some rural communities of the middle west that farmers are equipping their tractors with radios to get play by play reports. . . . The Little Nineteen conference has had a membership of 19 schools only one year since its organization. . . . It now has 21. . . .

Ten Years Ago Today—Tom Lieb was appointed assistant football coach at Notre Dame by Knute Rockne. . . . Burleigh Grimes shut out the Cubs, 6 to 0. . . . Walter Johnson's home run gave the Washington Senators a 7 to 4 victory over Detroit. . . . Francis Ouimet and Jesse Guilford were chosen members of the American Walker cup team. . . . The New York Giants and the New York Yankees were leading their respective leagues.

[Copyright: 1934: By The Chicago Tribune.]

Sox Up to Date Averages

SOX.

	AB	R	H	2B	3B	HR	BI	Pct.
Simmons	364	64	123	24	6	15	72	.338
Appling	242	42	73	14	5	1	38	.302
Bonura	392	69	118	26	4	22	87	.301
Haas	266	44	78	11	3	1	17	.293
Swanson	241	40	69	4	5	0	21	.286
Dykes	336	43	87	18	3	7	58	.259
Lyons	60	7	15	3	0	1	15	.250
Hayes	74	9	18	3	1	1	12	.243
Madjeski	190	26	46	10	2	4	25	.242
Jones	51	9	12	3	0	0	6	.235
Wyatt	26	1	6	1	0	0	2	.231
Boken	285	31	64	8	2	3	34	.224
Ruel	51	3	11	3	0	0	7	.216
Conlan	76	13	16	4	1	0	2	.211
Bocek	24	1	5	1	0	0	0	.208
Shea	107	5	22	2	0	0	2	.206
Hopkins	54	7	11	2	0	1	9	.204
Gallivan	24	1	4	1	0	0	1	.167
Earnshaw	45	3	7	0	0	0	3	.156
Gaston	45	1	7	1	0	0	5	.156
Hevinz	20	3	3	2	0	0	0	.150
Tietje	33	2	1	1	0	0	3	.030

Team batting, 3,394 ab, 897 hits, .264 pct.

CUBS NO GAME.

Sam Reshevsky Leads Western Chess Tourney

Sam Reshevsky, former boy prodigy, is leading the master's tournament of the Western Chess association, in session at the Lawson Y. M. C. A., with five victories and one adjourned game. Immediately following him is R. Fine, defending champion, with the same number of victories but with one defeat scored against him by A. Dake.

RED SOX SIGN PITCHER.

Bay City, Mich., July 30.—(AP)—Hilary Zummer, 19 year old pitcher for a Bay City amateur baseball team, has been signed by the Boston Red Sox. He is six feet two inches tall and lives in Saginaw, Mich.

ELIOPOLOS BEATS SALVATORE IN EIGHT ROUNDS

Jimmy Eliopolos, Greek featherweight punched his way to an eight round decision over Jimmy Salvatore of Fort Dodge, Ia., last night in the feature bout at White City.

In the semi-windup Joey Esposito defeated Eddie Smith in five rounds. Tony Zale won a four round decision from Bobby Millsapp. Billy Hood scored a five round decision over Wilbur Stokes and Baby Chocolate lost a four round decision to Jimmy Ricards.

Johnston Signs Lasky for Garden; Hamas Is Sought

New York, July 30.—[Special.]—James J. Johnston today had returned from an airplane trip to Minneapolis with the signed contract of Art Lasky, midwestern heavyweight contender. With Lasky signed, the Garden promoter is in a position to secure the services of Steve Hamas. A Lasky-Hamas battle, according to reports, will be fought in the Garden bowl in September.

Woronick, Parker Meet on White City Mat Tonight

Julius [Mephisto] Woronick, Detroit wrestler, and Gorilla Parker will meet tonight in the main bout at White City, 63d street and South Park avenue. Ralph Garibaldi, Gino Garibaldi's light heavyweight brother, clashes with George Jonasen. Other matches will bring together John Yarkovich and Dale Haddock, and Rudy Kay and Bull Curry.

Egret Puzzles Bird Fans in Chicagoland

BY BOB BECKER.

Illinois residents continue to be puzzled about the American egret, the big white water bird that comes into Chicagoland about midsummer and dazzles everybody with its snowy plumage. A TRIBUNE reader who wrote to the Vox Pop department recently summed up the astonishment of some Illinois residents upon seeing this beautiful member of the heron family. Immediately there was a scurry to identify it.

Although one can hardly call the American egret abundant on Illinois streams and ponds during a short part of the summer, many are apt to come north from their nesting grounds. They hunt frogs, bullheads and other food in our streams and ponds. This department called attention to the bird last summer and advised motorists and others to watch for it.

Feeding Spots Wiped Out.

Two years ago a small flock of these egrets stayed for quite a while along the Des Plaines river, between Lake Bluff and Libertyville. We also have seen the birds on ponds north and west of Wheaton. However, this year the drouth has wiped out a good many of the former feeding spots of the egrets and other water birds. Bird fans may not see them scattered so widely as in former years.

In coming into Chicagoland to enjoy the fishing on our streams and ponds, the American egret of snow white plumage is just visiting a country where formerly it used to nest in fairly large numbers. Once it nested as far north as New Jersey. Today we look upon it as a native of the southland because changing conditions have kept the bird pretty well south to find nesting sites.

This magnificent member of the heron family knows all about southern climes, because it nests all through the tropics way down to Patagonia. On tributaries of the Amazon we have seen bushy islands so crowded with egrets that they glistened in the sun like snow banks.

Has Fifty Gorgeous Plumes.

Bird fans will find a very good illustration of the egret in the TRIBUNE's bird book, which is on sale in the public service office, 1 South Dearborn street, Chicago. Among the facts about this species which are brought out is the total length of this graceful heron. It is 41 inches long, with a wing length of approximately 15 inches. This egret grows about fifty gorgeous aigrette plumes during the breeding season. It was for these plumes that thousands were killed in Florida in former years.

Big Field to Compete in Harmony Club Bike Race

A large list of entries has been received from the Belgian-American, Norwegian-American, German-American clubs, Henry Wheelman and many smaller clubs and individuals for the twenty mile handicap bicycle road race to be held by the Harmony club Aug. 12. The race will start at Ogden avenue and Washington boulevard and finish at Ehrhardt's grove, Park Ridge. Entries close with Larry Quirk, 1421 North Springfield avenue, Friday.

Australia and Scotland Draw in Cricket Match

EDINBURGH, Scotland, July 30.—(AP)—The three day cricket match between the touring Australian team and Scotland was declared a draw today with Scotland still in its first innings. Scores were: Australia, 331 for five declared; Scotland, 116 for eight. The match started Friday but no play was possible Saturday because of rain.

Cardinals Defeat Tigers in Exhibition Game, 6-1

Battle Creek, Mich., July 30.—(AP)—The St. Louis Cardinals defeated the Detroit Tigers, 6 to 1, in an exhibition game today, scoring five runs in the second inning on the strength of four hits and two errors. Another Tiger error was responsible for the sixth Cardinal tally. Score:

St. Louis [N.] .....050 000 010—6 10 1
Detroit [A.] ......000 000 001—1 9 4

Batteries—Halihan, Vance and Delancey; Hogsett and Hayworth, Perkins.

Kicked Away

CHICAGO.	Ab	R	H	P	A
Swans'n,rf	5	0	1	4	0
Conlan,cf	4	0	0	0	0
Simmons,lf	1	0	1	0	0
Bocek,lf	4	0	0	2	0
Bonura,1b	1	1	1	9	0
Appling,ss	[illegible]	1	1	0	2
Dykes,2b	3	0	2	4	3
Hopkins,3b	4	0	0	1	3
Madjeski,c	3	1	0	5	0
Gaston,p	4	0	1	0	1
	33	3	*7	25	9

ST. LOUIS.	Ab	R	H	P	A
Clift,3b	4	1	1	1	4
Melillo,2b	1	0	0	1	0
West,cf	4	2	3	0	0
Burns,1b	4	0	0	12	0
Pepper,lf	4	0	1	1	0
C'pbell,rf	4	0	1	2	1
Hemsley,c	4	0	0	6	1
Bej'a,2b-3b	4	1	2	2	2
Strange,ss	4	0	1	2	3
Coffman,p	2	0	0	0	1
†Hornsby	0	0	0	0	0
	35	4	9	27	12

*Two out when winning run scored.
†Hornsby batted for Coffman in ninth.

Chicago ....000 300 000—3
St. Louis ....000 001 021—4

Errors—Bejma, Appling. Runs batted in—Gaston [2], Swanson, Campbell, West [2]. Sacrifice hit—Dykes. Two base hits—Dykes, Strange. Three base hit—Clift. Home run—West. Left on bases—Chicago, 9; St. Louis, 7. Struck out—Coffman, 4; Gaston, 4. Bases on balls—Coffman, 5; Gaston, 1. Umpires—Owens, Moriarty, McGowan. Time—1:37.

REDS PURCHASE CAMPBELL FROM LOS ANGELES CLUB

Los Angeles, Cal., July 30.—(AP)—David P. Fleming, president of the Los Angeles club of the Pacific Coast league, said today he had sold W. Gilthorpe Campbell, catcher, to the Cincinnti Reds. Delivery will be made at the close of the season.

Terms of the sale were not disclosed, but Fleming said Cincinnati had agreed to give the Angels two players.

A fine fielding catcher with a great throwing arm, Campbell also is one of the best left hand hitters on the Los Angeles team. He went to the Chicago Cubs four years ago from Memphis, was turned over to Los Angeles at the end of the spring training season, returned to the Cubs that fall, and was again sent back here. Recalled again by the Cubs, he was sent to San Francisco. San Francisco traded him to the Angels for Win Ballou, pitcher.

HEINIE MANUSH LOSES 1 POINT IN BIG SIX STANDING

[BY THE ASSOCIATED PRESS.]

Heinie Manush, Big Six leader, was the only member of the group to get into action yesterday. Manush appeared as a hitless pinch hitter when the Senators lost to the Boston Red Sox. The one time at bat cut a point off his batting average, reducing it to 393.

The standing:

	G.	Ab.	R.	H.	Pct.
Manush, Senators	91	374	70	147	.393
Gehringer, Tigers	95	364	93	135	.371
Gehrig, Yankees	93	358	84	130	.363
P. Waner, Pirates	89	371	69	134	.361
Terry, Giants	96	370	77	133	.359
Moore, Giants	93	358	84	130	.363

South Bend Women Golfers Win Match

Elkhart, Ind., July 30.—[Special.]—The Country club and Coquillard Woods Golf club teams of South Bend won major honors in the St. Joseph Valley women's golf association tournament over the Christiana Country club course here today. The South Bend Country club women's team beat the Berrien Hills entry from Benton Harbor, Mich., 8-4. The Coquillard squad defeated Christiana, 6½ to 5½.

Favorites Advance by Default at Philadelphia

Philadelphia, Pa., July 30.—(AP)—Favorites advanced without difficulty as the men's eastern states tennis tournament got under way today. Three of the Texas contingent of four, Doc Barr, J. White and T. Elrod, won on defaults. Jake Hess, the other Texan, begins play tomorrow.

Klick, Locatelli Bout Postponed Until Tonight

Philadelphia, Pa., July 30.—[Special.]—The boxing bout between Frankie Klick, San Francisco, junior lightweight champion, and Cleto Locatelli, Italy, scheduled tonight, was postponed until tomorrow night because of threatening weather.

Giants to Train at Miami Next Year

New York, July 30.—[Special.]—The New York Giants will return to Miami, Fla., for their spring training in 1935, Bill Terry, manager of the world's champions, announced today.

BROWNS SCORE ON ERROR IN 9TH, BEAT SOX, 4 TO 3

Appling Fumbles with 3 on Base.

[Continued from first sport page.]

and a double play seemed probable until the substitute second baseman dropped the ball as he was about to throw. Dykes sacrificed and Hopkins popped to Hemsley. Madjeski was purposely passed. This was where the Browns' erred in judgment. Gaston crossed 'em up by singling to left, Bonura and Appling scoring. The run-getting was completed when Madjeski dashed home on Swanson's single to center.

After the first inning Gaston wasn't annoyed by a base runner until the fifth, when two Brownies survived. Hemsley opened with a fly to Swanson and Bejma followed with a single to right. Strange was disposed of on strikes. Coffman walked, whereupon Gaston decided he had better get out of the jam without further delay. He did so by fanning Clift. In the next inning the Browns did a bit better. West led off with a single to right and scored when Campbell singled past Bonura with two out.

The Brownies lost no time tying the score in the eighth. Clift led off with a fly, which drifted down close to the fence in left center. Both Bocek and Conlan were on the job and the latter probably could have grabbed it without trouble. Bocek made the attempt and the ball hopped out of his glove for a triple. There was no bargain attached to what happened to Gaston's next pitch. West whacked it into the right center field seats for a home run, knotting the count at 3 apiece. Then Gaston set down the next three batters.

JONES VS. BLAEHOLDER

[Chicago Tribune Press Service.]

St. Louis, Mo., July 30.—Old man Sam Jones, whose 42d birthday party last Thursday brought him his first shutout of the season, will start against the Browns tomorrow. The St. Louis pitching will be handled by George Blaeholder.

Inside the next few days, no matter how slim the attendance, the Browns will pass the total patronage for all their 1933 home games. This is due to the interest re-created by Manager Hornsby.

Mule Haas didn't accompany the Sox on the present trip. He was scheduled to come along, but at the last minute was withdrawn. He aggravated his charley horse in the first game of the Sunday double-header.

The Sox were agreeably shocked to discover the thermometer wasn't registering in the neighborhood of 100 degrees. It was around 80, which is equivalent to a cold spell hereabouts.

Oscar Melillo injured his right thumb a few days ago and this morning had it X-rayed. The negative revealed a refracture of an old break. Melillo didn't start, but broke into the game in the eighth.

SCHOOLBOY ROWE TIES DIZZY DEAN WITH 10 IN ROW

Detroit, Mich., July 30.—(AP)—Lynwood [Schoolboy] Rowe, the big right handed pitcher with the Detroit Tigers, who is serving only his second year in the major leagues, has tied the pitching record of Dizzy Dean of the St. Louis Cardinals with 10 consecutive victories.

Rowe scored his tenth straight victory of the season against the Chicago White Sox Sunday, going in as a relief hurler to save the first game of a double header bill. He worked the Detroit-Chicago game of the previous day as a starting pitcher and set the Sox down with three hits.

When the Tigers left Florida in the spring the club management was threatening to ship him back to Beaumont. His arm was ailing, and he looked as though he would be no more useful than he was in 1933.

Today he is the club's leading pitcher, and one of its best hitters. He has worked in 28 games, lost four and won 14, and has a batting average of .311. He admits he would rather hit than pitch.

WATER SPORTS TO BE HELD AT FAIR TOMORROW

The first of a series of water sports carnivals will be held tomorrow night at 6 o'clock at the Holland Dutch Village on Northerly Island at A Century of Progress.

The program will officially dedicate the new public swimming beach at the village. A team of eight boys, who have been working together as a group for the last two years, will put on the carnival. The team is headed by Bill Himel of the Lincoln Park Boat club. Three of the group were members of the championship Illinois State High school swimming team. Himel now is junior blade champion of the western division of the American Canoe association.

Tom Jones Battles to Draw with Harry Devine

Springfield, Mass., July 30.—(AP)—Tom Jones, Brooklyn, N. Y., negro, battled to an eight round draw with Harry Devine, Worchester, holder of the New England welterweight championship tonight. Jones appeared to have an edge but all three officials disagreed, the referee casting his ballot for Devine. Jimmy Martin New York, knocked out Johnny Bang of Holyoke in the eighth round.

Giants Football Team Signs Two Idaho Backs

New York, July 30.—(AP)—The New York Giants football team today received signed contracts from two university of Idaho back field stars, Willis Smith of Boise, 148 pound quarter back, and John Norby, 195 pound half back from Rupert, Idaho. In Smith the Giants will have the smallest back of the National Football league, his only lightweight rival being Gil Lefebvre of Cincinnati.

Minor Leagues

AMERICAN ASSOCIATION.

	W.	L.	Pct.		W.	L.	Pct.
Min'polis	55	43	.561	Louisville	49	50	.495
Milwaukee	55	48	.534	St. Paul	46	54	.460
Ind'polis	53	48	.524	Kas. City	46	54	.460
Columbus	51	50	.505	Toledo	47	56	.456

YESTERDAY'S RESULTS.

AMERICAN ASSOCIATION.
Columbus, 13; Indianapolis, 8.
Toledo, 10; Louisville, 8.

INTERNATIONAL LEAGUE.
Syracuse, 11; Montreal, 4.
Buffalo, 3; Newark, 1.
Rochester, 4; Baltimore, 3.
Toronto, 4; Albany, 2.

SOUTHERN ASSOCIATION.
Knoxville, 3; Atlanta, 1.
New Orleans, 10; Memphis, 7.

Ferrell and Red Sox Beat Senators, 8-0

Washington, D. C., July 30.—(AP)—Wesley Ferrell shut out the Senators today while Boston's Red Sox hammered Ed Linke around and took the final game of the series, 8 to 0. It was Washington's 20th defeat against eight victories during July. The loss dropped the Senators to sixth place below the St. Louis Browns.

With Heinie Manush, Johnny Stone and Joe Kuhel on the injured list, the Senators again presented a makeshift lineup. Johnny Gill played left field in place of Manush; Red Kress was shifted to right, and Catcher Luke Sewell played first base. Cliff Bolton, who deserted the holdout ranks a few days ago, caught.

BOSTON.	Ab	R	H	P	A
Cissell,2b	5	1	1	4	3
Werber,3b	4	1	1	3	1
Morgan,1b	3	1	0	6	0
Johnson,lf	4	1	1	0	0
Reyn'ds,rf	4	1	2	3	0
Solters,cf	3	1	0	6	0
R.Ferrell,c	4	0	1	4	0
Lary,ss	4	1	1	1	1
W.Ferrell,p	4	1	2	0	0
	35	8	9	27	5

WASHINGTON.	Ab	R	H	P	A
Myer,2b	4	0	0	0	2
Bluege,3b	1	0	0	0	0
Gill,lf	4	0	1	6	0
Travis,3b	4	0	2	0	2
Cronin,ss	4	0	1	4	2
Bolton,c	4	0	1	1	0
Schulte,cf	4	0	3	4	0
Kress,rf	4	0	0	2	0
Sewell,1b	4	0	2	9	0
Linke,p	2	0	0	1	1
Crowder,p	0	0	0	0	0
Burke,p	0	0	0	0	0
	*36	0	10	27	7

*Manush batted for Crowder in eighth.

Boston ....020 010 500—8
Washington ....000 000 000—0

Error—Cissell. Runs batted in—R. Ferrell, Lary, Cissell, Morgan, Johnson [2], Reynolds [2]. Two base hits—Reynolds, Johnson. Stolen base—Cissell. Double plays—Myer to Cronin to Sewell; Cissell to Morgan. Bases on balls—Linke, 4. Struck out—W. Ferrell, 4; Linke, 1. Hits—Linke, 8 in 6 2-3; Crowder, 1 in 1 1-3; Burke, 0 in 1. Losing pitcher—Linke. Umpires—Kolls and Dinneen.

Cubs Can Lose 2 Games, Win Only 1 Today

[Continued from first sport page.]

being a better pitcher than he was on the road trip just ended. To blow this game would be especially disappointing, for it stands credited to Warneke's record as his twelfth victory of the year. He has won one game since July 2.

If the curtain raiser should be kicked off by the Cubs, the league standings, prior to the afternoon's regularly scheduled games would be:

	W.	L.	Pct.
New York	61	35	.635
St. Louis	56	38	.596
Chicago	56	39	.589

It would then be necessary for Jim Weaver to turn in his No. 8 Cub victory in the regularly scheduled game to restore the Cubs to second place.

Buy Pelican Pitcher.

The Cubs will be home for five more days after today. They will play the Cards tomorrow and Thursday, then will open a four game series with the pestiferous Cincy Reds, which will include a Sunday doubleheader.

William Walker, president of the Cubs, yesterday announced the purchase of Clay Bryant, young right handed pitcher of the New Orleans club of the Southern association. Bryant, who has won ten games while losing five, will not report until late this season or next year.

YOU CAN'T BEAT THESE FOR Low COST Colorado TOURS

What an Opportunity to Save Money $50.70

Eight glorious days. The cool Colorado Rockies, Denver, Colorado Springs and the Pikes Peak Region—a wonderful outing in America's most popular vacationland.

Eight Thrill-packed Vacation Days $70.30

An investment in health and happiness. Mile-high Denver, Colorado Springs, Garden of the Gods, Pikes Peak, and four unforgettable days in Rocky Mountain (Estes) National Park. Personally conducted — all-expense. These amazingly low tour prices include transportation in comfortable chair cars and coaches. Pullman service slightly more. Go this summer. Enjoy freedom from sweltering heat—up where the air blows cool and sweet—where it's good to be alive.

DEPARTMENT OF TOURS
C. & N. W. — Union Pacific
148 S. Clark St. — 6 So. La Salle St.
Phone DEA. 2121 — Phone RAN. 0141
Chicago, Ill.

Please send me "Colorado Escorted and All-Expense Tours" folder.

Name ....
Address ....
City .... State ....

A 58 July 31

CAMPBELL LEADS FIELD IN PUBLIC LINKS TOURNEY

Seattle Golfer Cards 71 at Pittsburgh.

Pittsburgh, Pa., July 30.—[Special.]—Albert [Scotty] Campbell, Seattle, Wash., sandy haired and freckle faced holder of the Canadian amateur title, today shot 71, one under par, to lead the field at the end of the first eighteen holes of the qualifying round of the national public links championship.

A high wind swept the South Park links today, not only sending tee shots and long irons askew, but bringing scores in the field of 185 well nigh into the 80's.

Ferrera Shoots 82.

Among the favorites who failed to crowd up among the leaders were Charley Ferrera, San Francisco iron worker, who is defending his title, and Carl Kaufmann, Pittsburgh, who has won the championship three times in succession. Ferrera could do no better than 82, while Kaufman managed a 78.

Following Campbell for the first day's lead was Gordon Denney, Louisville, Ky., who went around in par 72, one better than Lorraine Bradford, St. Joseph, Mo.

With scores as high as they were, it appeared that it would require at least a pair of 79's to gain entrance to the match play bracket, which will open Wednesday, continuing through the championship final Saturday.

Play For Harding Trophy.

Custody of the Warren G. Harding trophy, emblematic of the intercity championship, will be decided at the end of tomorrow's eighteen holes. The lowest total of four players' scores from any one city will win it. Los Angeles is the present holder of the trophy.

The defending Harding cup team from Los Angeles was low among the city four man teams competing. Their 306 was two strokes under New York City's 308. Other leaders were Chicago and Louisville, 309; Seattle, 311; Long Beach, 311; Columbus, 312; St. Paul, 313; Brooklyn, 314, and Minneapolis and Pittsburgh, 315.

Leading scores:

Albert Campbell, Seattle	39	32	71
Gordon Denney, Louisville	38	34	72
Lorraine Bradford, St. Joseph, Mo.	39	34	73
Warren L. Rieper, St. Joseph, Mo.	39	35	74
Don Erickson, Los Angeles	38	36	74
Frank Bringoll, New York	37	37	74
Wilbur Kokes, Chicago	38	36	74
Frank Strafaci, Brooklyn	40	35	75
Mike Balega, Minneapolis	38	37	75
John Clyde Finlay, Seattle	35	40	75
John Dolan, Philadelphia	39	36	75
John M. Ross, Los Angeles	38	38	76
Henry Foley, Chicago	40	36	76
Andy Szwedko, Pittsburgh	42	34	76
O. W. Keeter, Long Beach, Cal.	40	36	76
Albert D. Preine, St. Paul	41	36	77
G. Hine, Santa Monica, Cal.	41	36	77
Dom Soccoli, New Britain, Conn.	40	37	77
David A. Mitchell, Indianapolis	39	38	77
William Lovebury, Columbus, O.	39	38	77
John Racey, Cleveland, O.	40	37	77
Curtis Bryan, Jacksonville, Fla.	39	38	77
Earl Larson, Minneapolis	42	35	77
John Lucas, Sharon, Pa.	39	38	77
John M. Baer Jr., Washington, D.C.	42	35	77
John C. Jewett, Gary, Ind.	42	35	77
Melvin Kennedy, San Francisco	38	39	77
Mike Cestone, Newark, N. J.	42	36	78
Lorraine Young, San Antonio, Tex.	41	37	78
Michael Traina, New York City	39	39	78
Frank Babis, Detroit	41	37	78
Gilbert Smith, New York City	39	39	78
Adolph Fordham, St. Paul	44	34	78
Carl J. Kaufman, Pittsburgh	41	37	78
Jim Stevenson, Long Beach, Cal.	44	34	78
George S. Lance, Los Angeles	41	37	78
Fred Gordon, Santa Monica, Cal.	41	37	78
W. R. Power, Columbus, O.	39	39	78
Arthur Armstrong, Honolulu	39	39	78
Pat Abbott, Altadena, Cal.	40	38	78
Joe Coria, St. Paul	41	37	78
Joe Nichols Jr., Long Beach, Cal.	42	36	78
C. Amandoles, New York City	42	36	78
John Banks, Chicago	40	38	78
William Carpenter, Columbus, O.	44	34	78
Fred Gilbert, Altadena, Cal.	41	37	78
Bruce N. McCormick, Los Angeles	42	36	78
R. L. Miller, Jacksonville	39	39	78
Michael Elko, Elizabeth, N. J.	44	34	78
Clyde Mumma, Dayton, O.	42	37	79
Lloyd Nordstrom, Davenport, Ia.	40	39	79
August Boyajion, Brooklyn	43	36	79
Tom Radican, Cleveland, O.	41	38	79
Jack W. Moore, Louisville	40	39	79
Robert Tomes, Long Beach, Cal.	42	37	79
Bob Loufek, Davenport, Ia.	41	38	79
Ralph T. Strafaci, Brooklyn	43	36	79
Bob Babbish, Detroit	42	37	79
Arthur Nutthing, Louisville	44	35	79
Art Tverna, Minneapolis	39	40	79
Byron Hunt, Columbus, O.	42	37	79
Halbert Grumbles, San Antonio	43	36	79
David Saxton, Louisville	41	38	79
Dominick Marono, Newark, N. J.	43	37	80
Clyde Hatcher, Charlotte, N. C.	44	36	80
J. Rosenberg, Pittsburgh	42	38	80
Frank Maloney, St. Louis	41	39	80
A. G. Kyle, Portland, Ore.	40	40	80
Benson Ensor, Baltimore	43	37	80
Marlin Luther, Buffalo	42	38	80
Williard Johnson, Moline, Ill.	43	37	80
Stanley Tatol, Dayton, O.	40	40	80
E. Mancine, New Castle, Pa.	41	39	80
John Mislan, Gary, Ind.	42	38	80
M. G. Jaffee, New York City	40	40	80
Bert Bargman, St. Paul	44	36	80
Arthur G. Saio, San Francisco	43	37	80
Guy McCall, Buffalo	43	37	80
Jim Woods, Chicago	43	38	81
Harry Frankenberg, Chicago	47	41	88

HELEN JACOBS WILL NOT PLAY AT MAIDSTONE

East Hampton, N. Y., July 30.—(AP)—Carolin Babcock of Los Angeles, who won the Seabright, N. J., invitation title Saturday by defeating Helen Jacobs, national champion, in two sets, heads the field in the annual Maidstone club invitation tennis tournament, which begins tomorrow afternoon.

Miss Jacobs, resting for the national championship tournament, will not participate.

Josephine Cruickshank, Santa Ana, Cal., is seeded No. 2, Baroness Maud Levi, New York, No. 3, Mrs. John Van Ryn, Philadelphia, No. 4, Virginia Rice, Boston, No. 5, Mrs. Dorothy Andrus, Stamford, Conn., No. 6, Mrs. Mary Greef Harris, Kansas City, No. 7, and Mae Cuervorst, Wichita, Kas., No. 8.

A field of thirty-two will begin play in the singles.

Quarles Stops Navarro in 6th of 10 Round Bout

Charlotte, N. C., July 30.—(AP)—Norment Quarles, former University of North Carolina boxer, won a technical knockout over Lou Navarro, Havana, Cuba, in the sixth round of a 10 round lightweight battle tonight. Both weighed 133. Henry Firpo, Louisville, Ky., won a judges' decision over Joe Lipps, Charlotte, in the 10 round semi-final.

Don Petrin Wins Over Eddie Simms in 10 Rounds

Washington, D. C., July 30.—(AP)—Don Petrin, Newark, tapped out a 10 round decision over Eddie Simms of Cleveland in a slow bout tonight at Griffith stadium. Petrin weighed 178 pounds and Simms checked in at 191.

MOON MULLINS—SPECIAL DELIVERY

In the WAKE of the NEWS

VACATION.

FRIEND ARCH: Well, Arch, I received your note saying that if I wanted to I could take my summer vacation, combining The Wake and The Line as The Wake-Line during August while R. H. L. is on vacation at Nantucket. That solves his problem, but I don't see where my vacation part comes in. That's no vacation! In fact, just among my own friends and not for general circulation I call it my "annual penance."

Another thing, didn't you forget to say you'd miss me on the sports page? You see, I want you to miss me because I like my job here. Of course, I don't think you pay me quite enough money for all the hard work I do for you, but that's neither here nor there, and I do like to be among the good pals who write our sports news, and you really are very understanding about expense accounts, especially when they're complicated. By the way, I'll have an expense account for Arlington as soon as I can figure it out.

So when I take my working tools up to R. H. L.'s sanctum I want you to know my heart is still on our sports page and I hope we can have dinner together several nights a week, for I want to hear all the latest news about the all-star football game. Then I'll be back in plenty of time for that big wrestling match between Londos and Lewis Sept. 20. Wrestling, as we both know, is mostly exhibition, but here's one bout which ought to be in dead earnest.

So except for baseball and racing I won't miss so very much in August, but will be ready for football, beginning Sept. 1. And what a season it promises to be in the Big Ten! As I said, my expense account will be in soon. And the first evening you are free for dinner give me a ring upstairs. I've forgotten the local extension phone number, but the switchboard will know. Regards.

Harvey T. Woodruff.

* *

Thank You!

"Will you step into my parlor?"
Said R. Aitch to Harvey T.
"It's the nicest little parlor
That ever you did see."
Beware, O guileless Harvey!
And please do have a care!
How can you live up there in front
And breathe such heavy air?
But if you do get wheedled in,
You're such a good old scout
That we contribs will do our "best"
To quickly "help you out." F. E. M.

* *

Imagine It! Us?

Harvey: Read of your visit to the Irish Village and your enjoyment there, so if you are at the Fair July 31, Aug. 1, or Aug. 5, would be pleased to play a game of chess with you between 5 and 10 p. m. in the South Park exhibit at the west end of the Hall of States. Am playing there three days every second week and let me assure you I certainly get a kick out of meeting all comers from everywhere. Bruno A. Czaikowski.

During August "In the Wake of the News," conducted by Harvey T. Woodruff Help! Help! will be found on the editorial page, combined with "The Line" as the Wake-Line.

* *

From a Taxpayer.

Wake: You remember, don't you, when our streets were blockaded with huge signs reading, "This Street Is Being Repaired with the Chicago Vehicle Tax"? And behind the sign would be a tar kettle mounted on two wheels and a dozen or more men working with hoes and scrapers in a very leisurely manner? Well, they still collect the tax, but the tar kettle has gone to the Field museum as an antiquity and the laborers are on relief, for they don't have to work no more. Our street has been torn up for ten days and no relief in sight. Has any one here seen Kelly?

The Motorist Who Pays the Tax.

* *

An Acrostic.

B-ig batsmen bow to curves that daze 'em,
U-pset by speed that seems to blind 'em;
S-ince strength alone can't always faze 'em,
H-is pitches, too, have brains behind 'em.
J. E. R.

* *

Sectional Pride.

HTW: With reference to the football patriotism of Southern California evidenced in the voting for THE TRIBUNE all-star team, it is a fact that in Exposition park in Los Angeles there is a building devoted to the exhibition of California's products and the first thing one sees as he enters the door is a statue of a player with a pigskin under his arm. B. L. E.

* *

Encyclopedia Americana.

Collar Button—An elusive necessary best found with the bare feet.
W. W. B.

* *

Holes in One.

Thos. Cummings, Cherry Hill, 13th hole, 166 yards.
L. R. Sanders, Biltmore, 5th hole, 175 yards.
P. J. Lunde of Ripon, Tuscumbia C. C., Green Bay, Wis., 2d hole, 155 yards.

* *

Do You Remember Way Back When: The clerk held the end of the ball of string in his mouth while he tied your package?—B. A. R., Dubuque, Ia.

CALBAN REACHES FOURTH ROUND OF TENNIS OPEN

Emil Calban, Philippine Islands champion, advanced to the fourth round of the national open lawn tennis championships on the Washington park grass courts yesterday, defeating R. Carter, St. Louis, 6-0, 6-0. Harold Brown defeated W. Plummer, 6-8, 7-5; Dr. W. G. Ewell defeated E. Huelat, 6-2, 6-1; Wilbur Clarke defeated H. Spaulding, 6-1, 6-2.

Eugene Turner of the University of Illinois meets Tommy Walker in a third round match today, and Aurelius Miles, 1933 junior champion, meets H. McPherson.

Women's singles matches will continue in the second round, with Mrs. Dorothy Ewell, 1930-'31 champion, meeting Clarabell Woods.

Results junior singles:

George Oliver defeated L. Pitts, 6-4, 6-4; J. Barnes defeated Albert George Jr., 2-6, 6-0, 6-2; M. Jones defeated J. Moutousanny, 6-1, 6-0; R. Leland defeated S. Searcy, 6-0, 6-0; C. Washington defeated H. Grant, 3-6, 6-1, 6-1.

EVERGREEN GOLF COURSE CADDIES BEAT MID-CITY

Caddies of the Evergreen and Mid-City daily fee courses carried their own bags and clubs yesterday during four medal play matches at the Evergreen course for the caddy championship. Evergreen won, scoring 8½ points to Mid-City's 3½. The same players will meet again Monday at the Mid-City course. Scores:

W. Dixon [E]	40—40—80—3	points
J. Stubinger [M]	44—40—84—1	point
Andy Katulic [E]	37—37—74—3	points
J. Marvin [M]	43—41—84—0	points
Joe Mackey [E]	43—44—87—½	point
M. Stubinger [M]	42—42—84—2½	points
Joe Lucheon [E]	40—40—80—3	points
J. Steck [M]	43—42—85—0	points

Beverly Country Club Holds Women's Tourney

The annual ladies' guest day of the Beverly Country club will be held at the south side course today. Prizes will be awarded for low gross, low net, and putting. A number of players from several district clubs are expected to compete.

SAFEWAY BUS DEPOT
DETROIT .. 6 hours $4.00
CLEVELAND 11 hrs. $6.00
NEW YORK $15.75 ONLY 27 HOURS
Los Angeles $27.50 Boston $18.50
Toledo 7 hrs. $4.00 Pittsburgh $9.10
407 S. WABASH
Phone WABASH 6171

Entries Close Today in Junior Western Golf

BY CHARLES BARTLETT.

Entries for the annual junior tournament of the Western Golf association, which will open at the Hinsdale Golf club next Tuesday, close today with Henry C. Bartholomay, secretary of the association, at 175 West Jackson boulevard.

The tournament is open to all amateur golfers who have reached their 16th birthday and have not attained their 20th birthday. The entry fee of $1 will be the only charge made for playing in the tournament. Each entry must be accompanied by a certificate from a member of a club, parent, or school teacher regarding the age and amateur status of each contestant. He must also furnish club handicap and other evidence of ability to justify his play in the tournament. Any one who has caddied or served as a caddy master after the age of 18 is ineligible for the tournament. No entries will be accepted at the tee.

The tournament will open Tuesday with an 18 hole qualifying round, the low 32 scorers to enter the match play bracket, which will open Wednesday morning. Two eighteen hole rounds will be played both Wednesday and Thursday, with Friday's championship match at 36 holes.

Entries already received include those of Winfield Day Jr. of Elmhurst; Robert K. Wright of Kansas City; Pat Mally Jr. of Tulsa, Okla.; James B. Black, runner-up last year, and Tom Draper, George Stamm, and Lou Fehlig, all of St. Louis; Paul Leslie of Jefferson City, Mo.; Andy Anderson, Frank Wells, Jerry Frost, and Art Kenibler of Kenosha, Wis.; Fred Haas of New Orleans; Francis Henry and George E. Curtis Jr. of Dixon, Ill., and Ray Cunningham and William H. McKelvey of Belvidere, Ill.

The Western Junior will share next week's spotlight with two other important tournaments—the state meet of the Chicago Women's District Golf association at Evanston and the thirtieth annual city amateur championship, to be held at Jackson park, opening next Monday and continuing through to Saturday. A seeded draw makes qualification unnecessary. Flights will be decided by players' handicaps. Play will be in five flights for ten trophies. The entry fee is $2.50 and may be mailed to 1541 East 63d street. Jack F. Kelly, 6223 Blackstone avenue, is chairman of the tournament committee.

Tomorrow will bring two of the established invitational tournaments of the district in Calumet's Plae Dae and Tam O' Shanter's Doon Th' Burn. Two of the largest club events in the country are scheduled for Wednesday, Aug. 8, when Medinah will hold its annual Camel Trail and Butterfield its Cruise day.

The Northwest Golf league will hold its regular series of matches today at Medinah.

Olympia Fields will hold its annual Frolic on Thursday, with a field of nearly 500 expected to take part in the 36 hole event, and at the same time the Chicago District Golf association will conduct its eighth one day handicap meet at Westmoreland.

Lincolnshire expects a record entry for its annual Dawn to Dusk tournament, which will be held at the Crete course Saturday.

Approximately 100 members of the Evanston Chamber of Commerce will meet for a golf tournament today at Vernon, according to Charles Nash, manager of the course and president of the Chicago Daily Fee Golf association. The association incidentally will open its own annual championship tournament on Aug. 11. The annual Mid-City best ball event, which usually attracts most of the better daily fee players, will open on Aug. 25.

Fight Decisions

At Boston—Tony Shucco beat Dick Madden, [12].

At White City—Jimmy Eliopolos beat Jimmy Salvatore [8]; Joey Esposito beat Eddie Smith [5]; Tony Zale beat Bobby Millsapp [4]; Billy Reed beat Wilbur Stokes [5]; Jimmy Ricards beat Baby Chocolate [4].

At Springfield, Mass.—Tom Jones and Harry Devine drew [8]; Jimmy Martin knocked out Johnny Bang [6].

At Washington, D. C.—Don Petrin beat Eddie Simms [10].

At Jersey City, N. J.—Steve Dudas beat Yustin Sirutis [8].

At Charlotte, N. C.—Norment Quarles stopped Lou Navarro [6]; Henry Firbo beat Joe Lipps [10].

Cecil Smith to Play Again; Eyes Better

New York, July 30.—[Special.]—Cecil Smith, ten-goal player from Texas who is regarded as one of the mainstays of the west's polo forces for this year's sectional matches, returned to action today after having recovered from an eye ailment which has kept him on the ground for more than three weeks.

Sinus trouble, which forced him to remain in a darkened room for a few days and to avoid any eye strain for a longer period, has cleared up. Smith's physicians, Dr. John D. Richards, himself a player at Meadow Brook, gave the Texan permission to ride today.

Smith plans riding and stick and ball work for a few days and will be ready for play at the end of the week.

"My eyes feel entirely recovered," he said yesterday following the visit to the doctor, "and I am confident I will be ready to join in the practice with the west team when it is ready to start. I will start riding tomorrow."

GRANT AND HALL IN 2D ROUND OF EASTERN TENNIS

Southampton, L. I., July 30.—[Special.]—Seeded players, including Bryan Grant Jr. of Atlanta, national clay court champion, and J. Gilbert Hall of South Orange, N. J., eastern clay court champion, advanced to the second round today of the Meadow club invitational tennis tournament. Grant defeated John McDiarmid, Fort Worth, Tex., 6-2, 6-2, and Hall won from Fred Whitman, Burlingame, Cal., 6-0, 6-3.

Dwight F. Davis Jr. of Washington, D. C., son of the donor of the Davis cup, defeated William Clothier of Philadelphia, 3-6, 6-3, 6-4. Jack Tidball, Hollywood, Cal., former national intercollegiate champion, defeated Eugene McCauliff of New York, 4-6, 6-3, 6-1. Henry Prusoff, Seattle, Wash., won his first round match from William T. Tilden III. of Philadelphia, 6-3, 6-4.

Shorts for Golf? No! No! Cry Mama Officials Loudly

New York, July 30.—[Special.]—Beaches have them; tennis is not complete without them. But golf for the time being will have no part of shorts for women competitors.

When Betty Pietsch, Westchester star, and Marion Fisher appeared in the abbreviated costumes at the Tamarack Country club last week, mama officials promptly said, "No, no, little girls. Run back home and get dressed." Thus was the first shot fired in the battle for shorts in golf. Then an order was promulgated banning shorts in future competitions.

The matter is expected to be an important part of the discussion before the advisory board of the Women's Metropolitan Golf association a week from today.

"There are lots of places for shorts—but the golf course is not one of them," declared one prominent Women's Metropolitan golf official today. "It is rather a difficult matter to regulate the clothes of the competitors, but I can see no reason for shorts."

Mrs. Harvey M. Ridabock of Stamford, Conn., president of the Westchester-Fairfield association, declares she has no aversion to shorts on the golf course or anywhere else.

"But," she adds, "a number of golf clubs have ruled against them for both men and women." Mrs. Ridabock added. "And inasmuch as we, in our tournaments, are guests of various clubs, we do not wish to offend any of them. By banning shorts we are at least avoiding criticism."

18 MOTORCYCLE EVENTS CARDED AT LOGAN SQUARE

A program of eighteen events has been arranged for the twelfth flat track meet of the American Motorcycle association at the Logan Square baseball park, Kedzie and Elston avenues, tomorrow night.

Mark Kelly, the Pacific northwest champion, is leading the field by a few points over Jimmy Gibb. Gibb has been racing in great form for the last few weeks.

U. S. WINS DAVIS CUP DOUBLES TO STAY IN FIGHT

Need 2 Singles Victories Over England Today.

[Continued from first sport page.]

own service at love, scoring two aces and two volley placements. Hughes held in the next game, two netcord shots helping him. The score was then 5-all.

Lott Double-Faults to Lose 13th.

Stoefen held his own service in the eleventh game and the Americans were within two points of match in the twelfth when Hughes pulled out with two smashes. The crowd was now hysterical, and screamed madly as Lott double-faulted to lose the thirteenth game. The English then led 7 to 6. Cheers turned to groans, however, as Lott and Stoefen broke Lee's service in the fourteenth game which was featuerd by smashing net play.

Lott gave two deep court smashes to help Stoefen win the fifteenth and gain a lead of 8 to 7. Hughes was broken for the set and match in the next game. Lott twice netted easy shots at match point. The winning point spun off Stoefen's racquet. It was a beautiful volley.

ROSS WILL BOX M'LARNIN AGAIN IN GARDEN BOWL

New York, July 30.—[Special.]—Barney Ross will defend his welterweight championship against Jimmy McLarnin at the Madison Square Garden bowl on Sept. 6, it was announced today. The bout was signed three weeks ago, but the site was not named.

FINEST Thru Service

Ask about All-Exp. Tours to N. Y., etc.
LOW ONE-WAY RATES to
CLEVELAND $7-BUFFALO 9.50-PITTSB'RGH 9.10
ST. LOUIS 3.50-DETROIT 4.50-WASH'TON 14.75
NEW YORK 15.75-BOSTON 18.75-PHILA 14.30
—hundreds of other cities. Central 4342
GREAT EASTERN TERMINAL
232 WEST MADISON West of Wells St.
Also tickets on sale and buses leave from
NORTH SIDE—4752 Broadway—Long B. 0683
SOUTH SIDE—6326 Cottage Gr.—H. Pk. 7744
GREAT EASTERN bus system
NATION WIDE

LET'S CONSIDER WHAT'S UNDER THE WRAPPER

When more men ask for PHILLIES—and insist on PHILLIES—than any other cigar . . there must be reasons. And there are!! The most important is—HAVANA tobacco.

PHILLIES—at 5c—is guaranteed to contain exactly the same quantity of ripe, mellow, *long-filler* Havana—blended with the finest domestic tobacco grown—as when it was the leading 10c brand in America.

No cigar—without fine Havana—can give you the limit of pleasure you should get from your smoke. Ask your dealer. He knows tobacco—and he knows what Havana means in a cigar.

Try PHILLIES—in fairness to yourself. Look for the box with the blue strip on the lid containing Bayuk's Guarantee.

Bayuk's Guarantee

In 1929—a peak sales year—the Bayuk Philadelphia Perfecto (Familiarly known as "Philadelphia Hand-made") was the largest-selling 10-cent brand in America.

Bayuk guarantees that this cigar today—at 5 cents—contains the same fine Imported Sumatra wrapper—the same fine ripe Domestic and Havana long-filler. *It's the same identical cigar.*

BAYUK PHILLIES
AMERICA'S FORMER LARGEST-SELLING 10c BRAND
Today 5¢
Guaranteed the same in QUALITY • in SIZE • in SHAPE

FIVE NAMED TO RUN IN FEATURE AT HAWTHORNE

Hinsdale Purse Today Draws Strong Field.

The feature of the second program of Hawthorne's season to be run this afternoon is the Hinsdale purse at a mile and a sixteenth. It attracted five good performers when Marmion, Fanfern, Gyro, Oscillation, and Technocracy were named in the overnight field.

The Hawthorne regulars who always bet on the favorite to win the opening race didn't do much worrying after the 3 to 10 choice Western Lad went down to defeat at the hands of the 30 to 1 shot Dignitary in yesterday's first race.

There were about 1,000 horses at Hawthorne and at adjacent Sportsman's Park when yesterday's program opened. Others were to move in from Arlington Park last night and this morning.

Weights for the Maywood handicap at 6½ furlongs to be run tomorrow are to be announced today. Eleven, including Isaiah, New Deal, Blessed Event, Clarify, Bien Fait, Late Date, Cabezo, Mr. James, Jens Son, and Slapped, had been nominated for the race yesterday.

Jocky Jack Westrope took a spill when Fabulous, owned by A. G. Tarn, Canadian turfman, went down with him during the running of the third race. He was forced to cancel his riding engagement on Blue Armor in the fourth event, but was back in the saddle later in the afternoon.

Albert Sabath, the new Hawthorne president, took over the microphone and described the running of the first race over the loud speaker. The man assigned to the job appeared with a severe cold and could not get his voice in proper condition until the field went to the post for the second race.

Mingling in the clubhouse crowd were Chuck Klein and Andy Lotshaw of the Cubs, George Jessel and his wife, the former Norma Talmadge, Joe Allen, the Cincinnati plunger who cleaned up on Our Hobby; Col. Matt J. Winn, president of the American Turf association; Tom Hogan, head of the Yellow Cab company, whose hobby is trotting and pacing horses; Richard and Patrick Nash, and Secretary of State Edward J. Hughes.

The installation at Hawthorne of the Bidwill ticket selling machines has made it unnecessary to close the mutuels by the clock as in former years. The machines can be shut off automatically from the stewards' stand and betting stops when the horses enter the starting gate.

Hawthorne race followers, always loyal followers of favorite jockys, will have America's leading race rider to carry their wagers during the meeting. He is Dublin Taylor, the young apprentice from Oklahoma who came with Mose Goldblatt from Latonia. He will have plenty of competition if he is to prove the leading rider of the Hawthorne meeting. There are 34 full-fledged jockys and nine other apprentices of more or less ability on hand.

Pitter Pat Wins Stakes at Saratoga

Saratoga, N. Y., July 30.—[Special.]—Pitter Pat, owned by William Woodward, chairman of the Jocky club, today won the 60th running of the Flash stakes, feature of the opening day at Saratoga. It was a thrilling spectacle for the 10,000 persons who attended the opening of the month long meeting, the first here since the new betting laws were passed.

The result was something of a surprise, but was surpassed for unexpectedness when Mrs. Payne Whitney's Black Buddy captured the 17th renewal of the Amerigan Legion handicap. The victory was his first this year and his first since his triumph in the National Stallion stakes in May, 1933. He paid 7 to 1.

Society Sees Racing.

The day's racing was witnessed by many well known society folk, as well as representatives of the state government who were guests of President George Bull. Among the guests were Atorney General Bennett, Controler Tremaine, and Assistant Controler Mullen.

Pitter Pat was second choice in the Flash, which carried a purse of $2,625 to the owner of the winner. The receding favorite was Mrs. Willis Sharpe Kilmer's double stake winner, Try Sympathy, which ran a game race to be second. He beat the gate by a length and held on with rare courage in the stretch, even though carrying 125 pounds. He conceded fifteen pounds to Pitter Pat.

Pitter Pat Pays 18-5.

Pitter Pat was well ridden by Johnny Stout and returned 18 to 5 to those who backed him off his lone previous race when he was a second to Plat Eye. The time for the five and one-half furlongs was 1:06 3-5 over a track that was called fast, but was cuffy in spots.

VICTORIAN, NOTED STALLION DIES; EARNED $235,435

Lexington, Ky., July 30.—(AP)—Victorian, Silas B. Mason's valuable young thoroughbred stallion, winner of $235,425 on the turf, died today at the Duntreath farm of his owner near here. Veterinarians attributed the horse's death to a bowel inflammation.

Victorian's first crop of colts and fillies are of racing age and of the ten starters of his original crop of thirteen, eight are winners.

Such instant success caused Victorian to be regarded by breeders as one of the most promising stallions in the United States.

His two year old winners this year include Skippy McGee, Mid Victorian, Evasive, Grenadine, Wax, Idle Victory, Nubs, and Dinah Victory.

NEWS FROM THE RACE TRACKS

HAWTHORNE FORM CHART

[Copyright: 1934: By Daily Racing Form Publishing Company.]

FIRST RACE—Five furlongs. Purse $800. Net value to winner, $625; second, $100; third, $50; fourth, $25. Weather clear; track fast.

Horse and jocky—	Wt	PP	St	¼	½	Str	Fin	Owner	Eq odds
DIGNITARY [A.Richard]	116	9	7	7^{6}	7^{6}	$4^{1½}$	1^{1}	MaxHirsch	29.54-1
WESTERN LAD [L.Balaski]	116	4	3	1½	1^{1}	1^{2}	2^{1}	J.Lowenstein	.38-1
JAWAPA [P.Keester]	116	2	1	6^{1}	6^{3}	5^{2}	3^{nk}	J.W.Parrish	7.95-1
WHERE AWAY [J.Westrope]	116	3	2	4^{1}	3^{h}	2½	4^{2}	MilkyWayFms.	61.49-1
EDWARD D [D.Taylor]	116	7	6	2^{2}	2^{4}	3^{h}	$5^{1½}$	R.T.Watts	27.98-1
CHICASHA [J.Kacala]	116	1	4	3^{h}	4^{1}	6½	6^{n}	W.F.Axton	20.76-1
FAIR TIME [R.Creese]	116	5	5	$5^{1½}$	$5^{1½}$	7^{5}	$7^{1½}$	H.C.McConnell	127.53-1
MONROE [C.Corbett]	116	8	9	9	8^{h}	8½	8^{2}	BrownellCombs	10.52-1
PERDITION [L.Haas]	116	6	8	8½	9	9	9	Mrs.B.Franz'm	76.41-1

Time, :23 3-5, :47 3-5, 1:01. Two dollar mutuels paid: Dignitary, $61.08 straight, $9.78 place, $5.02 show; Western Lad, $2.56 place, $2.24 show; Jawapa, $3.20 show. Winner trained by W. J. Hirsch. Went to post at 2:19. At post 2 minutes. Start good from Bahr gate. Won driving; second and third same.

DIGNITARY, slow to begin and raced wide throughout, began to improve his position fast after reaching stretch and, wearing down WESTERN LAD, drew out rapidly in closing strides. WESTERN LAD, sent to front without need of strong urging and well rated, came away after reaching stretch, but weakened badly. JAWAPA closed resolutely in a good effort. WHERE AWAY, well up throughout, weakened after making a bid in stretch.

SECOND RACE—Six furlongs. Purse $800. Net value to winner, $625; second, $100; third, $50; fourth, $25.

Horse and jocky—	Wt	PP	St	¼	½	Str	Fin	Owner	Eq odds
CHIRAC [L.Haas]	114	4	3	2^{2}	2^{4}	2^{3}	1^{n}	JohnMarsch	1.29-1
CHAUVINISM [D.Taylor]	101	2	2	1½	1^{nk}	1^{h}	2^{3}	Mrs.D.Hurn	2.79-1
DURGA [O.Harbort]	104	6	1	3^{1}	3^{4}	3^{3}	3^{3}	H.J.Bundscho	9.60-1
BAY SERVANT [J.Kacala]	108	1	4	4^{2}	4^{5}	4^{3}	4^{6}	W.F.Axton	4.83-1
IRISH IMAGE [L.Balaski]	109	3	6	6^{4}	$5^{1½}$	5^{6}	5^{6}	Mrs.W.Schmidt	10.95-1
POLYPOM [F.Hernandez]	108½	5	7	7	7	6^{4}	6^{8}	ChappelBros.	67.95-1
VERGENE [D.Brammer]	101	7	5	5^{4}	6^{8}	7	7	H.C.McConnell	161.03-1

Time, :23 3-5, :47, 1:12 1-5. Two dollar mutuels paid: Chirac, $4.58 straight, $2.82 place, $2.20 show; Chauvinism, $3.16 place, $2.50 show; Durga, $2.82 show. Winner trained by J. McPherson. Went to post at 2:46½. At post 2¼ minutes. Start good from Bahr gate. Won driving; second and third same.

CHIRAC, on outside throughout and having speed from the start, withstood the drive gamely and outfinished CHAUVINISM at end. Latter, saving ground throughout, also held on well, but was not good enough. DURGA, inclined to bear in, was going strong in late stages.

THIRD RACE—Six furlongs. Purse $800. Net value to winner, $625; second, $100; third, $50; fourth, $25.

Horse and jocky—	Wt	PP	St	¼	½	Str	Fin	Owner	Eq odds
OUR HOBBY [P.Keester]	105½	9	1	$1^{1½}$	1^{3}	1^{2}	1^{3}	SouthlandSta.	4.20-1
MISS FLIP [C.Lamb]	101	7	2	$4^{1½}$	3^{h}	3½	2^{n}	BlueRidgeFarm	9.69-1
WILD TURKEY [J.King]	101	1	5	3^{h}	4^{4}	4^{4}	3½	BrentwoodSta.	13.62-1
NORMAN D [K.McCray]	109	8	3	2^{1}	2^{2}	2^{1}	$4^{1½}$	S.Gorbet	4.90-1
BROADSTEP [C.Corbett]	111	5	9	8	$6^{1½}$	5^{3}	5^{2}	C.Hunt	6.13-1
GOOSEFLESH [D.Taylor]	100	6	7	7^{5}	7^{1}	7^{4}	6½	C.V.Whitney	8.46-1
COOLEY [L.Balaski]	109	3	4	5^{1}	$5^{1½}$	6^{h}	7^{5}	W.Sachsenmaier	3.59-1
JANE HASTINGS [Harbort]	102	2	8	6½	8	8	8	ChicagoSta.	15.12-1
FABULOUS [J.Westrope]	109	4	6	Lost rider				A.G.Tarn	47.23-1

Time, :23 3-5, :47 1-5, 1:13 2-5. Two dollar mutuels paid: Our Hobby, $10.40 straight, $6.90 place, $4.04 show; Miss Flip, $10.60 place, $7.38 show; Wild Turkey, $7.94 show. Winner trained by C. Porter. Went to post at 3:13. At post 1 minute. Start good from gate. Won easily; second and third driving.

OUR HOBBY, going in her best form and away fast, maintained command easily to stretch, where she was only mildly shaken up, winning with something left. MISS FLIP, a strong factor from the start, held on courageously, but just lasted to be second after wearing down NORMAN D. WILD TURKEY, on inside throughout, fought it out stubbornly in the drive.

FOURTH RACE—Five furlongs. Purse $800. Net value to winner, $625; second, $100; third, $50, fourth, $25.

Horse and jocky—	Wt	PP	St	¼	½	Str	Fin	Owner	Eq odds
SHOW BOY [J.Kacala]	116	7	6	2½	3^{4}	1^{1}	$1^{1½}$	AudleyFarm	1.39-1
BLUE ARMOR [D.Taylor]	116	5	5	3^{1}	2^{h}	2^{h}	2^{1}	MilkyWayFarms	1.98-1
BLACK RIVER [L.Haas]	116	2	4	$1^{1½}$	1^{2}	3^{4}	3^{nk}	JohnMarsch	5.08-1
SICKLEBILL [P.Keester]	116	1	3	4^{3}	$4^{1½}$	4^{h}	4^{h}	Jos.E.Widener	31.78-1
BROTHER LOU [C.Landolt]	116	3	1	5^{1}	5^{4}	5^{6}	5^{6}	Aarons&Weil	33.50-1
CANNON'S ROAR [H.Tinker]	116	6	9	9^{2}	8^{2}	$7^{1½}$	6½	J.J.Coughlin	19.53-1
PEPPLER [L.Balaski]	116	10	8	8½	9^{3}	8^{3}	7^{2}	J.Lowenstein	87.80-1
OUR CHANCE [A.Richard]	116	9	7	6½	6^{2}	6^{1}	8^{5}	Thos.Piatt	62.05-1
BAD PENNY [J.McCoy]	116	4	2	7^{5}	7^{4}	9^{5}	9^{3}	BrentwoodSta.	185.95-1
BLACK CHAFF [F.Chiavetta]	116	8	10	10	10	10	10	R.T.Watts	80.34-1

Time, :23 3-5, :47 4-5, 1:00 3-5. Two dollar mutuels paid: Show Boy, $4.78 straight, $2.72 place, $2.26 show; Blue Armor, $2.80 place, $2.44 show; Black River, $2.88 show. Winner trained by J. E. Patterson. Went to post at 3:45. At post 2 minutes. Start good from Bahr gate. Won driving; second and third same.

SHOW BOY, forced to lose ground throughout and much used in opening quarter, worked his way to front under strong pressure and, weakening, won under strong urging. BLUE ARMOR saved much ground and also faltered badly near end. BLACK RIVER, placed in front on strong urging, gave way fast after reaching last three-sixteenths, but outstayed SICKLEBILL.

FIFTH RACE—Six and one-half furlongs, out of chute. Purse $800. Net value to winner, $625; second, $100; third, $50; fourth, $25.

Horse and jocky—	Wt	PP	St	¼	½	Str	Fin	Owner	Eq odds
WISE WAYS [D.Taylor]	110	1	3	1½	$1^{1½}$	1^{4}	1^{4}	R.T.Watts	4.89-1
BLUE DAY [J.Kacala]	115	2	5	$5^{1½}$	$4^{1½}$	2^{h}	2^{2}	A.G.Tarn	2.31-1
RUBIO [J.Westrope]	115	4	6	6	5½	$4^{1½}$	3^{nk}	T.C.Worden	2.19-1
FLYING JUSTICE [J.King]	99	3	4	$2^{1½}$	2^{2}	3^{3}	4½	G.F.Woodman	15.53-1
BACK LOG [C.Corbett]	114	5	2	3^{h}	3½	5^{4}	5^{6}	A.B.Gallaher	5.53-1
CAPT. RED [P.Keester]	109	6	1	4^{2}	6	6	6	C.E.Davison	13.03-1

Time, :23 2-5, :47 3-5, 1:12 4-5, 1:19 2-5. Two dollar mutuels paid: Wise Ways, $11.78 straight, $4.46 place, $3.18 show; Blue Day, $3.14 place, $2.62 show; Rubio, $3.30 show. Winner trained by owner. Went to post at 4:13½. At post ⅓ minute. Start good from Bahr gate. Won handily; second and third driving.

WISE WAYS, having the most speed, slowly drew out after reaching the turn and quickly increased his advantage approaching final eighth, but was mildly ridden out. BLUE DAY, forced wide for room on stretch turn, closed resolutely, but did not menace winner. RUBIO, slow to begin, was inclined to bear over while closing with determination.

SIXTH RACE—Six furlongs. Purse $1,200. Net value to winner, $850; second, $200; third, $100; fourth, $50.

Horse and jocky—	Wt	PP	St	¼	½	Str	Fin	Owner	Eq odds
BIEN FAIT [J.Westrope]	114	2	2	2^{1}	2^{3}	1^{2}	1^{4}	CorsicanaSta.	2.34-1
*GIGGLING [J.Kacala]	107	1	3	$1^{1½}$	$1^{1½}$	2^{2}	2^{n}	AudleyFarm	5.90-1
*BRIGHT SHADOW [Lamb]	104	7	7	4^{h}	4½	4^{2}	3^{h}	AudleyFarm	5.90-1
GOLD SIGNET [C.Corbett]	104	4	6	6^{1}	3^{1}	3^{h}	4^{n}	ColdStreamStud	7.41-1
MR. JAMES [P.Keester]	110	8	1	7^{5}	$6^{1½}$	5^{2}	5^{4}	C.E.Davison	2.47-1
PRINCESS CAMILLA [Haas]	105	6	5	5^{h}	$5^{1½}$	6^{2}	6½	Mrs.J.Marsch	7.79-1
THE IMMORTAL II. [Taylor]	106	5	8	8	$7^{1½}$	$7^{1½}$	$7^{1½}$	Mrs.J.Whitney	24.54-1
DUSKY DEVIL [L.Balaski]	111	3	4	3^{h}	8	8	8	BlueRidgeFarm	14.19-1

*Audley Farm entry. Time, :23, :46 3-5, 1:12 3-5. Two dollar mutuels paid: Bien Fait, $6.68 straight, $4.48 place, $5.54 show; Giggling, $5.60 place, $7.02 show; Bright Shadow, $7.02 show. Winner trained by A. G. Tarn. Went to post at 4:43. At post 4 minutes. Start good. Won easily; place driving.

BEIN FAIT, much the best, followed the early pacemaker under steady restraint, took command quickly when ready and appeared to save much in reserve. GIGGLING, on inside throughout, weakened after five-eighths. BRIGHT SHADOW, forced to lose ground throughout, held on gamely.

SEVENTH RACE—One and one-sixteenth miles. Purse $800. Net value to winner, $600; second, $125; third, $50; fourth, $25.

Horse and jocky	Wt	PP	St				Str	Fin	Owner	Eq odds
GALLANT MAC [J.Kacala]	115	1	1	2^{6}	$1^{2½}$	$1^{2½}$	$1^{1½}$	1^{h}	AudleyFm.	1.35-1
HOWARD [P.Keester]	109	2	3	4^{h}	3^{h}	3^{2}	2^{2}	2^{3}	J.W.Parrish	1.45-1
TINY KITTY [L.Balaski]	104	4	4	1^{h}	2½	2^{h}	3^{2}	3^{n}	W.Sachsen'r	5.96-1
WAGWOOD [C.Corbett]	109	3	2	3½	4^{10}	4^{10}	4^{10}	4^{10}	O.Lehm'n	42.84-1
PLAY HOOKY [H.Bagur]	109	5	5	5	5	5	5	5	South'dSt.	13.13-1

Time, :23 4-5, :48, 1:13, 1:39 1-5, 1:45 4-5. Two dollar mutuels paid: Gallant Mac, $4.70 straight, $2.42 place, $2.14 show; Howard, $2.60 place, $2.14 show; Tiny Kitty, $2.30 show. Winner trained by J. F. Patterson. Went to post at 5:13. At post 1 minute. Start good. Won driving; place same.

GALLANT MAC, under strong riding throughout, took a short lead entering back stretch, drew out approaching far turn and, weakened in the drive, just lasted. HOWARD, reserved off the pace, went around WAGWOOD and TINY KITTY on stretch turn, stood a long drive gamely and was wearing down the winner. TINY KITTY had speed from the start, saved much ground and although failing to withstand leaders, held on fairly well.

EIGHTH RACE—One and one-eighth miles. Purse $800. Net value to winner, $600; second, $125; third, $50; fourth, $25.

Horse and jocky	Wt	PP	St				Str	Fin	Owner	Eq odds
GRAMARYE [L.Balaski]	107	1	5	1^{1}	1^{1}	$2^{1½}$	$2^{1½}$	1½	MissMuld'n	3.90-1
ROYAL TREASURE [J.King]	105	5	2	2^{2}	$2^{1½}$	1^{h}	1½	2^{3}	G.Ury	6.95-1
SERGEANT D [J.Westrope]	114	6	1	3^{h}	5^{1}	4^{4}	3^{h}	3^{5}	T.Worden	3.24-1
ANITA ORMONT [J.Kacala]	108	3	4	5^{2}	4^{h}	3½	4^{4}	4^{h}	W.F.Axton	32.19-1
BERTJOHN [L.Haas]	114	4	6	6½	6½	6½	5^{4}	5^{4}	A.G.Tarn	3.74-1
ROWDY BOY [A.Richard]	110	8	7	8	8	8	6^{2}	6^{5}	Mrs.Olds	66.73-1
TREVALLION [P.Keester]	106	7	3	4½	3^{h}	5^{h}	7^{2}	$7^{1½}$	MilkyW.F.	7.38-1
SIMON [D.Taylor]	106	2	8	7^{3}	7½	7^{4}	8	8	C.Whitney	6.73-1

Time, :24 3-5, :48 4-5, 1:14 1-5, 1:39 3-5, 1:52 3-5. Two dollar mutuels paid: Gramarye, $9.80 straight, $4.42 place, $3.66 show; Royal Treasure, $8.12 place, $4.60 show; Sergeant D, $4.18 show. Winner trained by H. D. Sells. Went to post at 5:42½. At post 1 minute. Start good. Won driving; place same.

GRAMARYE, cleverly handled, was taken in hand for a breathing spell when ROYAL TREASURE took the lead, responded gamely to pressure in the stretch, overhauled the latter in the closing stages and was drawing clear. ROYAL TREASURE, a keen factor from the start, fololwed in close pursuit under mild restraint, went to the front when ready, continued gamely to the final eighth, then held on gamely while submitting to the winner. SERGEANT D, in close quarters rounding the stretch turn, failed to be dangerous when clear.

TOBEY, CHAMPION SLED DOG, IS DEAD; WON 65 TROPHIES

Peterboro, N. H., July 30.—(AP)—Tobey, international champion sled lead dog, died tonight of peritonitis.

The dog, part greyhound and husky, was 9 years old, and was winner of about 65 medals and cups. Owned by Maj. A. Erland Goyette, Peterboro, and driven almost always by Emil St. Goddard, Le Pas, Manitoba, he has led his team to victory in nearly every outstanding dog race in America and Canada.

Early today, Goyette's dog keepers said, a young female dog raced back and forth from kennell to house trying to attract attention. Until she did so, all the other dogs in the kennel barked continuously. When finally one of the keepers followed her he discovered Tobey was ill.

Veterinarians worked over the dog for eight hours in an unsuccessful attempt to save him.

Black, with white legs, Tobey was a remarkable lead dog. In a race he would turn his head for instruction from the driver at every flag along the route. The flags indicate the mileage passed and ordinarily call for an increase in pace.

CLARENCE DOSER BEATS LAFFOON FOR GOLF CROWN

Syracuse, N. Y., July 30.—(AP)—Clarence Doser of Rochester won the central New York golf championship with two subpar rounds of 69 today for a total of 138. Ky Laffoon, Denver pro, led the morning scores with a 67 but took a 73 in the afternoon for second place with 140.

Doser scored a hole in one on the 155 yard 17th of his first round and holed a long putt for a birdie deuce on the same hole in the afternoon. He had 11 birdies and went over par on only six holes.

Daily Doubles

HAWTHORNE.

Chirac and Our Hobby.................$33.02

DETROIT.

Sassenach and Socialite...............$44.20

HAWTHORNE ODDS & JOCKIES

FIRST RACE—Purse $800, 2 year olds, claiming, 5½ furlongs:

Horse.	P.P.	Wt.	Jocky.	Odds.
Mr. Mack	3	109	No boy	5-2
Lady Louella	4	107	P. Keester	3-5
Chief Evergreen	5	109	J. Kacala	8-1
Saractus	6	109	E. Arcaro	15-1
Conqueress	1	109	No boy	15-1
W. Cookson	2	109	No boy	10-1

SECOND RACE—Purse $800, 4 year olds and up, claiming, 6½ furlongs:

Horse.	P.P.	Wt.	Jocky.	Odds.
Heiress	6	106	J. Westrope	6-1
Sis Agnes	5	109	No boy	5-2
Sister Zoe	16	107	No boy	15-1
Frisco	2	112	H. Bagur	8-1
Pat C.	15	114	K. McCray	20-1
High Bottom	14	100	J. King	15-1
Homer L.	12	107	W. Hanka	4-1
Valdosta	1	109	No boy	30-1
Meteoric	3	109	D. Taylor	8-1
Alice Petty	4	99	No boy	30-1
Snaplock	7	112	L. Balaski	10-1
Red Whisk	8	107	No boy	20-1
Colonist	9	112	J. Kacala	20-1
Golden Words	10	114	No boy	20-1
Whirling	11	107	C. Corbett	15-1
Hot Shot	13	105	P. Keester	20-1
Prince Plato	17	112	No boy	20-1
Panic Blues	18	109	H. Tinker	30-1

THIRD RACE—Purse $800, 3 year olds and up, claiming, 6½ furlongs:

Horse.	P.P.	Wt.	Jocky.	Odds.
Malolo	8	115	D. Taylor	6-5
Hoosiers Pride	7	110	No boy	8-1
Cloud D'Or	5	110	P. Keester	6-1
Secret Tryst	3	110	No boy	6-1
Fair Image	1	104	J. King	8-1
Lillian Z.	2	110	W. Hanka	10-1
Sir Anthony	4	109	H. Bagur	20-1
Cedo	6	101	No boy	30-1

FOURTH RACE—Purse $800, 2 year olds, allowances, 5½ furlongs:

Horse.	P.P.	Wt.	Jocky.	Odds.
Roman Soldier	6	116	A. Richard	8-5
Stay	1	116	E. Arcaro	8-1
Listening	3	113	J. Westrope	4-1
Spanish Babe	7	113	L. Balaski	7-5
Glittering	2	116	O. Laidley	30-1
Clean Sport	4	112	No boy	30-1
Marcella Miss	5	109	J. Kacala	20-1

FIFTH RACE—Purse $800, 4 year olds and up, claiming, 1 1-16 miles:

Horse.	P.P.	Wt.	Jocky.	Odds.
Annan	2	108	P. Keester	3-1
Curb Bit	4	110	J. King	5-2
Try It	1	113	A. Anderson	20-1
Hyman	8	115	No boy	6-5
Transformation	3	104	H.Bagur	15-1
Scandal Sheet	5	109	No boy	30-1
Monk's First	6	109	J. Kacala	12-1
Kaposia	7	99	D. Taylor	20-1

SIXTH RACE—Purse $800, 3 year olds and up, claiming, 1 1-16 miles:

Horse.	P.P.	Wt.	Jocky.	Odds.
Marmion	1	113	C. Corbett	5-2
Fanfern	4	113	L. Hardy	4-1
Gyro	3	104	D. Taylor	4-1
Oscillation	2	111	J. Westrop	6-1
Technocracy	5	104	J. King	2-1

SEVENTH RACE—Purse $800, 3 year olds, claiming, 1 1-16 miles:

Horse.	P.P.	Wt.	Jocky.	Odds.
Legal Gamble	3	110	L. Balaski	8-5
Woodlander	6	108	D. Taylor	4-1
Hit and Run	7	116	E. Arcaro	8-5
Black Miss	4	102	No boy	15-1
Aga Ray	1	106	No boy	15-1
Indian Red	8	105	C. Corbett	15-1
Fire Star	2	97	No boy	20-1
Arctic Star	5	105	J. Westrope	15-1

EIGHTH RACE—Purse $800, 4 year olds and up, claiming, 1 1-16 miles:

Horse.	P.P.	Wt.	Jocky.	Odds.
Kuvera	6	113	D. Taylor	2-1
Morpheus	2	106	J. King	3-1
Black Fool	8	113	No boy	6-1
Hour Zev	4	115	L. Balaski	4-1
Militia	1	108	P. Keester	8-1
Le Ministre	3	109	C. Corbett	10-1
Sally Forth	5	106	E. Arcaro	20-1
Lillian Tobin	7	99	No boy	30-1

DETROIT RESULTS.

FIRST RACE—Purse $800, claiming, 2 year olds, maidens, 5 furlongs:
Sassenach, 109 [Callahan]..12.20 5.40 4.20
Chinese Indian, 112 [Hooper]........ 2.80 2.80
*Nice Habits, 109 [Fernandez]........ 3.20
Time, 1:02 2-5. Velantrie, Lucylle B., *Paradox Girl, Cyclad, Oddesa Beau, More Pep and Imperial Blondy ran.
*Wolverine Stable entry.

SECOND RACE—Purse $800, claiming, maidens, 3 year olds, 6 furlongs:
Socialite, 110 [H. West].. 4.60 3.00 2.60
Lenawee, 115 [Woolf]........ 3.00 3.20
Oh Ray, 110 [Callahan]........ 3.60
Time, 1:13 4-5. All Time, Galway Ripples, Breezing Along, Light Echo, Gertrude S., Saunter and Bell Man ran.

THIRD RACE—Purse $800, claiming, 2 year olds, 5½ furlongs:
Julia Grant, 103 [Critchfield]........ 5.80 2.80 2.20
Good Dame, 103 [Gruber]........ 2.60 2.20
Suncircle Blaze, 103 [Tilden]........ 2.80
Time, 1:08 2-5. Jim X., Sobrante, *Chifally, Oddesa Star, Cross Ruff, *Station Belle and Pish Tush ran.
*P. T. Chinn-F. A. Wehle entry.

FOURTH RACE—Purse $800, claiming, 4 year olds and up, 6 furlongs:
Gracious Gift, 111 [Montgomery]........ 5.80 3.00 2.80
Maetico, 111 [Woolf]........ 3.60 3.60
Elec. Gaff, 111 [Vercher]........ 7.00
Time, 1:13 4-5. Son O' Sweep, Lanier, Little Turtle, Wild Law, Sally Van, Dunny Boy and Stephanus ran.

FIFTH RACE—Purse $800, claiming, 4 year olds and up, 6 furlongs:
Red Run, 106 [P. Roberts] 5.80 3.80 3.00
Lazi Canter, 106 [Tilden]........ 27.00 12.60
Prometheus, 111 [McDermott]........ 8.60
Time, 1:13 1-5. Sophist, Meloy, Wise Eddie, Flying Flynn, Swifty, Glamorous and Bright Day ran.

SIXTH RACE—Purse $800, claiming, three year olds, six furlongs [chute]:
Genteel Lady, 110 [Young] 4.20 2.80 2.40
Fretful, 110 [G. Smith]........ 8.20 4.60
Martin Barton, 115 [Crit'd]........ 4.40
Time, 1:13 2-5. General Pulaski, Bing Crosby and Bartering Kate ran.

SEVENTH RACE—Purse $800, claiming, 4 year olds and up, 1 1-16 miles:
Bright Bubble, 106 [S. Young]........ 15.40 10.20 3.80
Inferno Lad, 114 [J. J. Smith]........ 11.80 4.20
Peggy J., 106 [Fernandez]........ 2.80
Time, 1:45 4-5. Soeur Blanche, Midshipman, Whipper Cracker and Tela ran.

EIGHTH RACE—Purse $800, claiming, three year olds and up, one mile:
Chubasco, 112 [G. Smith].32.80 11.80 8.40
Muslet, 99 [Fernandez]........ 6.00 4.80
Abstain, 99 [J. J. Smith]........ 6.00
Time, 1:40 1-5. Raccoon, Lotta Airs, Kilmore, Nyack and Acrobatic ran.

DETROIT ENTRIES.

FIRST RACE—Purse $800, claiming, three year olds, 6 furlongs [chute]:
Midson.....107 | Charles J.....115
*Masked Prince.....107 | Owen.....112
*Devilish.....105 | *Minnequa.....105
*Customer.....105 | The Trainer.....112
*Campagna.....103 | Mad Eagle.....110
Max Way.....115

SECOND RACE—Purse $800, claiming, three and four year olds, maidens, 6 furlongs [chute]:
*Axial.....102 | *Booter Sweet.....102
*Aga Sun.....102 | *Main Event.....105
*Indefinite.....97 | *Expedition.....102
Delano.....102 | Matar.....107
Zorach.....107 | Respect.....107
*†Tumble In.....97 | *Bell Man.....107
†J. Fred Adams entry.

THIRD RACE—Purse $800, claiming, four year olds and up, 6 furlongs [chute]:
Ramus.....114 | *Southland Lad.....106
*Tut Tut.....109 | *Rye.....109
*Kalola.....104 | *Prefer.....104
Well Built.....109 | Lazi Canter.....111
Tennywood.....109

FOURTH RACE—Purse $800, claiming, two year olds, 5½ furlongs:
Almac.....114 | Hero's Lady.....114
Barney Allis.....116 | Mira.....108
Uptodate.....116 | Piping Hot.....111
Maple Hussy.....116

FIFTH RACE—Purse $800, claiming, three year olds, 1 mile:
*No Doubt.....104 | *Steady Lines.....101
*Safe and Sound.....109 | Would Dare.....112
Terrain.....106 | *Ridge Mor.....106

SIXTH RACE—Purse $800, claiming, three year olds and up, 1 1-16 miles:
Noelwood.....111 | *Quiver.....107
Black Flash.....109 | Lugen Luggage.....111
*Captain Ed.....112 | *Twill.....112
*Gertrude Reade.....107

SEVENTH RACE—Purse $800, claiming, three years olds and up, 1 1-16 miles:
Strong Heart.....112 | *Athol.....113
*Polyp.....113 | Peedeeque.....108
*Thistle Guy.....100 | *Last Attempt.....107
*Courland.....98 | *Putter.....102

EIGHTH RACE—Purse $800, claiming, three year olds and up, 1 1-16 miles:
Buster B.....107 | Eveline F.....107
*Radio Service.....107 | *Little Joyce.....98
*Koneta.....89 | *Kiltamond.....98
*Jodhpur.....107 | *Thistle Fyrn.....108
*Apprentice allowance claiemd.
Weather clear; track fast.

SARATOGA RESULTS.

FIRST RACE—The Columbia, purse $1,000, conditions, fillies and mares, 3 year olds and up, 7 furlongs:
Slapdash, 112 [Kurtsinger].. 8-1 2-1 7-10
Coequel, 105 [Litzenberger]........ 1-1 2-5
Black Queen, 108 [R. Jones]........ 6-5
Time, 1:24 3-5. Jabot and Sickle Pear ran.

SECOND RACE—The Bull's Eye steeplechase, purse $1,200, conditions, 4 year olds and up, about 2 miles:
Irish Bullet, 152 [Bellhouse].11-10 1-4 out
Rock Lad, 137 [McGinnis]........ 6-5 out
Silverskin, 142 [Mr. Theodore]........ out
Time, 4:12. Frolic II. ran.

THIRD RACE—The Flash stakes, purse $3,500, 2 year olds, 5½ furlongs:
Pitter Pat, 110 [Stout]........18-5 7-5 3-5
Try Sympathy, 125 [Mattioli]........ 4-5 2-5
*Supreme Court, 110 [Meade]........ 6-5
Time, 1:06 3-5. Cakewalker, Cheshire, †Bachelor Dinner, Ted Husing, Old Story, †Bright Banner and *Polar Flight ran.
*Trainer M. Bradley entry.
†Alfred Gwynne Vandebilt entry.

FOURTH RACE—Purse $900, claiming, 3 year olds and up, 6 furlongs:
Neverfade, 115 [Gilbert]........ 3-1 6-5 3-5
General A., 113 [Rainey]........ 4-5 1-3
Longford, 115 [R. Jones]........ 8-5
Time, 1:13. Cherokee Sal, Zulu Lad, Nipped, St. Stephens, and Tidaholm ran.

FIFTH RACE—The American Legion handicap, purse $2,000 added, 3 year olds and up, 7 furlongs:
Black Buddy, 117 [Coucci].. 7-1 5-2 1-1
Gay Monarch, 111 [Hump'ies] 7-10 out
Singing Wood, 116 [R. Jones]........ out
Time, 1:24 4-5. Barn Swallow and Bright Haven ran.

SIXTH RACE—The Belleair, purse $1,000, maidens, conditions, 2 year olds, 5½ furlongs:
Rosemont, 116 [S. Renick]..15-1 6-1 3-1
Gold Foam, 116 [Coucci]........ 2-1 1-1
Bit of Sorrow, 116 [Meade]........ 8-5
Time, 1:07 2-5. Chance Sun, Sou'wester, Dark Thoughts, Kurdair, Desperado, Sun Fair Play and Cold Shoulder ran.

SARATOGA ENTRIES.

FIRST RACE—Purse $900, claiming, 2 year olds, 5½ furlongs:
Distracting.....108 | Dancing Cloud.....110
Glistening.....107 | Chief Mourner.....114
Lady Sable.....113 | Drinkwater.....114
Paper Moon.....113 | Little Lie.....108

SECOND RACE—The Weldship Steeplechase selling, purse $1,000, 4 year olds and up, about two miles:
Apple Fool.....133 | Five O'Clock.....143
Hole High.....135 | Quick March.....146
Dock Light.....143 | Rideaway.....150

THIRD RACE—purse $1,000, conditions, 3 year olds and up, Wilson mile:
*Cycle.....105 | *Pompeius.....107
Cleves.....103 | Pin Bud.....101
Flint Shot.....101

FOURTH RACE—The Seneca Claiming Stakes, purse $2,500 guaranteed, 3 year olds and up, 6 furlongs:
Dreel.....116 | Capt. Argo.....116
Vicar.....112 | Maine Chance.....112
Bed Time.....112 | Open Range.....112

FIFTH RACE—The Berkshire Claiming, purse $900, 3 year olds and up, 7 furlongs:
God O' War.....105 | *Infinitate.....115
How High.....101 | Dearzin.....112
*Jack Low.....100 | *Miss Snow.....112
*True Romance.....101 | First Flag.....105
Marine Girl.....100 | Black Watch.....115
*Black Song.....107 | Broadsword.....112

SIXTH RACE—The Rosetree, purse $1,000, conditions, maidens, fillies, 2 year olds, 5½ furlongs:
Chance Dame.....114 | *Dalmatia.....109
Last Boat.....114 | Blossom Again.....114
Hurray.....114 | Bunkum.....114
Never Fear.....114 | *Marigal.....109
Lady Wisdom.....114 | Palma.....114
Cloud Sweeper.....114 | *Rust.....109
*5 pounds. Apprentice allowance claimed.
Weather clear, track fast.

TODAY'S SELECTIONS

HAWTHORNE, ILL.
[For Fast Track.]
1—Mr. Mack, Lady Louella, Chief Evergreen.
2—Heiress, Sis Agnes, Sister Zoe.
3—Malolo, Hoosier's Pride, Cloud D'Or.
4—ROMAN SOLDIER, Stay, Listening.
5—Annan, Curb Bit, Try It.
6—Marmion, Fanfern, Gyro.
7—Legal Gamble, Woodlander, Hit and Run.
8—Kuvera, Morpheus, Black Fool.

DETROIT, MICH.
[For Fast Track.]
1—Campagna, Customer, Owen.
2—Bell Man, Expedition, Indefinite.
3—Lazi Canter, Prefer, Well Built.
4—Uptodate, Maple Hussy, Almac.
5—Safe and Sound, Ridge Mor, Terrain.
6—TWILL, Quiver, Noelwood.
7—Peedeque, Polyp, Last Attempt.
8—Thistle Fyrn, Jodhpur, Kiltamond.

SARATOGA, N. Y.
[For Fast Track.]
1—Distracting, Little Lie, Paper Moon.
2—Quick March, Rideaway, Five O'Clock.
3—Pompeius, Cleves, Flint Shot.
4—OPEN RANGE, Dreel, Vicar.
5—Black Watch, Black Song, God o' War.
6—Cloud Sweeper, Hurray, Chance Dame.

ROOSEVELT PLAN FOR INDUSTRY TO BE DISCUSSED

Hopes to Move Factories Out of Big Cities.

Washington, D. C., June 30.—(AP)—President Roosevelt has informed officials that after he returns to Washington he intends to call a conference of leading industrialists to discuss plans he has long cherished for the decentralization of industry.

This decentralization aims at the gradual transfer of many factory units from congested city areas to semi-rural surroundings. The subsistence homestead experimentation carried on by the administration has this in mind. Along with it goes giving men who will work at the transplanted factories an opportunity to own their homes and raise food for their own use.

The date for the White House parley was described as indefinite. It may follow the meeting with Vice President Garner and other political strategists in September.

Men who represent between 60 and 70 per cent of the nation's industrial output will be represented at the White House industrial conference, if it goes through as tentatively scheduled.

Backed by Harriman.

Henry I. Harriman, president of the Chamber of Commerce of the United States, may be asked to head a committee of industrialists to aid in drafting the program. Harriman is in accord with Mr. Roosevelt's views that industry, in many instances, has massed itself to its own disadvantage and the disadvantage of its employés.

The chamber president has said a transfer of small factory units to suburban surroundings, where employés would have better living conditions would, in his own opinion, do much to bring social security.

One of the things under discussion at the conference will be the possibility of budgeting factory production so employés may have some idea in advance what to expect in the way of work during the course of a year.

Old Age Pension Plan.

The results of the discussion probably will be seen also in the social legislation which administration experts are already drafting for next session. This program includes unemployment insurance and old age pensions; conservation of land and water resources and housing. The decentralization of industry and the related activity of subsistence homesteading is closely allied to all three.

The President himself has estimated that four million dollars could be expended annually over a term of years on a land and water use program. This expenditure might include funds to aid stranded city workers and farmers on submarginal lands to relocate on subsistence homesteads near small factories. Eventually, some experts believe, between 2,000,000 and 3,000,000 city families will have to be moved.

The subsistence homestead unit and the relief administration already have established a score of experimental projects bearing on decentralization. Officials said the changes in mind would come gradually and may take twenty years.

FALL MARKETS SET NEW RECORD IN ATTENDANCE

The opening yesterday of three fall market events at the Palmer house was accompanied by reports of a record attendance and revival of business.

George F. Little, managing director of the Eastern Manufacturers and Importers exhibit, reported a full house for the first time in several years with 250 exhibitors filling the entire seventh and eighth floors.

The Fashion Merchandise exhibit, with 59 exhibitors on the sixth floor, is expected to be the largest in the history of the exhibit, according to George M. Stewart, who based his prediction upon the fact that Chicago now secures new styles at the same time as New York.

A good opening was reported by W. J. Kenney, secretary and manager of the Chicago Merchandise Fair, with 104 exhibits on the fourth floor.

CHICAGO STOCK FIRMS TO GIVE DATA ON MARGINS

Member firms of the Chicago Stock Exchange carrying margin accounts have been ordered by the exchange's business conduct committee to furnish data on accounts for use by the Federal Reserve board in its study of the regulation of margins under the securities exchange act of 1934.

Principal items which the firms are to reveal are the number of customers' accounts having debit balances of more than $5,000, those of less than $5,000, together with total debit balances in each classification and the total market value of securities in the accounts.

The committee also seeks to know the number of shares of stock or par value of bonds held for firm or partners' accounts and for customers having a debit balance.

Mints Get 292,719 Ounces of Silver in Last Week

Washington, D. C., July 30.—(AP)—Receipts of silver by the mints under the executive order of last December were 292,719 ounces for the week ended July 27. Gold received by the mints and assay offices was as follows: Imports, $19,937,920; secondary, $3,260,340; new domestic, $2,193,581. No purchases of government securities for investment accounts were reported.

BEG YOUR PARDON

Through a typographical error in yesterday's TRIBUNE, cash holdings of the Kaspar American State bank receivership were placed at $40,000. The figure should be $400,000.

SILVER FUTURES.

NEW YORK, July 30.—(AP)—The silver futures market recovered somewhat today, although trading was extremely slow. The turnover aggregated only 325,000 ounces. August closed at 46.15c, compared with 46c in the previous session, and December at 46.40c, against 46.20c. Bar metal held unchanged at 45¾c an ounce.

OFFICIAL WEATHER FORECAST

The official forecast for today and tomorrow and yesterday's table of records follow:

Wisconsin—Generally fair Tuesday, with rising temperature; Wednesday unsettled and warmer.

Indiana—Generally fair, rising temperature in north portion Tuesday; Wednesday somewhat unsettled and warmer.

Lower Michigan—Fair, slightly warmer Tuesday; Wednesday somewhat unsettled and warmer.

Upper Michigan—Generally fair, somewhat warmer Tuesday; Wednesday unsettled and warmer.

Ohio—Generally fair Tuesday and Wednesday; slightly cooler in extreme southern portion Tuesday; somewhat warmer Wednesday.

Missouri—Generally fair, warmer in north portion Tuesday; Wednesday probably unsettled and continued warm.

Iowa—Generally fair, warmer Tuesday; Wednesday probably some local showers, warmer in east portion.

Minnesota—Generally fair, warmer Tuesday; Wednesday possibly local showers, warmer in east portion.

North Dakota—Somewhat unsettled Tuesday and Wednesday, possibly a few scattered thunder showers; warmer Tuesday in central and east portions; cooler Wednesday in west portion.

South Dakota—Partly cloudy Tuesday and Wednesday, possibly a few scattered thunder showers; warmer Tuesday in east portion; cooler Wednesday in west.

Nebraska—Generally fair Tuesday, except possibly scattered thunder showers in west, warmer in east portion; partly cloudy Wednesday, possibly some scattered thunder showers; not so warm in west portion.

Kansas—Generally fair Tuesday, somewhat warmer in east portion; somewhat unsettled Wednesday, some prospects of a few scattered showers.

Place of observation. State of weather. July 30, 1934, 8 p. m. Central time.	Direction of wind	Temp. 7 p. m.	Highest today	Lowest last night	Precipitation 24 hours
East central states—					
Alpena, clear	N.W.	66	72	58	1.06
Cairo, cloudy	S.W.	88	96	72	...
Chicago, clear	N.E.	67	69	63	...
Cincinnati, clear	W.	84	92	72	...
Cleveland, cloudy	N.	74	82	70	...
Detroit, cloudy	N.E.	72	82	74	...
Escanaba, clear	N.E.	62	66	52	...
Evansville, clear	N.	84	92	74	...
Fort Wayne, clear	N.W.	72	80	70	...
Grand Rapids, clear	N.	70	78	58	.16
Green Bay, clear	N.E.	70	72	52	...
Indianapolis, clear	N.W.	78	84	72	...
La Crosse, clear	S.W.	72	78	56	...
Madison, clear	N.W.	74	74	56	...
Marquette, cloudy	N.	58	64	52	...
Memphis, cloudy	S.W.	82	88	72	...
Milwaukee, clear	E.	64	68	56	...
Nashville, cloudy	S.W.	82	88	72	...
Peoria, clear	N.	76	82	60	...
S. Ste. Marie, cloudy	N.W.	84	66	56	.56
Springfield, Ill., clear	N.	78	82	66	...
West central states—					
Bismarck, clear	S.E.	86	88	50	...
Charles City, clear	N.E.	76	82	52	...
Concordia, cloudy	S.	92	94	66	...
Davenport, clear	N.	78	84	58	...
Des Moines, clear	N.	84	86	60	...
Devils Lake, cloudy	E.	76	82	48	...
Dodge City, clear	W.	102	106	72	...
Dubuque, clear	N.W.	78	80	58	...
Duluth, clear	N.	64	72	48	...
Huron, clear	S.E.	86	86	54	...
Kansas City, cloudy	E.	88	90	64	...
Keokuk, clear	N.E.	80	84	62	...
Minneapolis, cloudy	S.E.	78	80	56	...
Moorhead, clear	N.E.	78	80	52	...
North Platte, clear	S.	94	98	60	...
Oklahoma City, cloudy	S.	94	106	74	.02
Omaha, clear	E.	88	90	60	...
Rapid City, cloudy	S.E.	94	98	62	.01
Sioux City, clear	S.E.	82	86	58	...
St. Louis, clear	N.	86	88	72	...
Springfield, Mo., clear	N.	90	94	74	...
Wichita, clear	E.	94	98	74	...
Williston, clear	S.E.	90	92	58	...
Eastern states—					
Albany, cloudy	S.	80	86	62	...
Atlanta, rain	S.W.	68	86	70	.28
Boston, cloudy	S.E.	68	74	66	...
Buffalo, cloudy	W.	74	80	60	.01
New York, cloudy	S.	74	82	64	.30
Oswego, cloudy	S.	72	88	62	.20
Parkersburg, rain	S.W.	68	90	68	.30
Philadelphia, clear	S.W.	80	84	68	.08
Pittsburgh, rain	N.W.	74	88	68	...
Raleigh, clear	S.W.	80	88	72	.02
Washington, clear	S.	82	88	68	.02
Gulf states—					
Abilene, clear	S.E.	98	104	70	..
Amarillo, clear	S.W.	98	102	70	..
Brownsville, clear	S.E.	82	84	72	.04
El Paso, clear	E.	96	100	74	...
Dallas, clear	E.	98	98	78	...
Galveston, cloudy	S.	82	84	...	...
Jacksonville, clear	S.	76	90	76	.18
Miami, cloudy	S.	82	88	80	.05
Mobile, cloudy	W.	76	86	74	.22
Montgomery, cloudy	S.	70	88	70	.36
New Orleans, cloudy	S.	78	86	74	.70
San Antonio, cloudy	S.E.	92	94	74	...
Shreveport, clear	S.E.	88	94	74	...
Tampa, cloudy	S.E.	80	92	76	...
Vicksburg, clear	S.	78	82	72	.64
Mountain states—					
Boise, rain	E.	76	90	72	.40
Cheyenne, cloudy	S.	78	94	62	.02
Denver, cloudy	N.	88	92	66	...
Havre, cloudy	N.W.	96	100	58	...
Helena, cloudy	N.W.	82	90	66	...
Lander, cloudy	E.	80	90	62	.03
Miles City, cloudy	N.	98	102	64	...
Phoenix, cloudy	W.	112	114	84	...
Pueblo, cloudy	N.W.	90	98	68	...
Salt Lake City, cloudy	W.	98	100	74	...
Sante Fe, cloudy	N.W.	82	90	58	...
Yellowstone Pk., rain	N.E.	68	82	52	...
Pacific states—					
Fresno, clear	N.W.	102	104	78	...
Los Angeles, clear	S.W.	82	86	70	...
Portland, Ore., clear	N.W.	78	78	56	...
San Diego, clear	W.	76	80	70	...
San Francisco, clear	W.	64	68	52	...
Seattle, Wash., cloudy	W.	68	70	56	...
Spokane, cloudy	S.W.	84	86	64	...
Walla Walla, clear	S.W.	84	86	64	...
Canadian—					
Battleford, clear	N.E.	86	88	54	...
Calgary, clear	S.	86	90	64	...
Edmonton, cloudy	S.E.	78	86	56	...
Medicine Hat, cloudy	S.W.	94	98	64	...
Minnedosa, clear	S.E.	76	82	48	...
Montreal, rain	S.W.	64	84	60	.78
Qu' Appelle, clear	S.E.	80	84	48	...
The Pas, clear	S.W.	78	80	54	...
Toronto, cloudy	N.W.	70	84	54	.28
White River, cloudy	N.	58	62	52	.01
Winnipeg, cloudy	E.	74	76	44	...

U. S. NEGOTIATES FOR WISCONSIN CHEESE SURPLUS

Negotiations for the sale of 3,000,000 pounds of Wisconsin's Swiss cheese surplus to the Agricultural Adjustment administration were carried on yesterday at a meeting in the Palmer house. Congressman George W. Blanchard of Edgerton, Wis., who presided, said assurance had been received that the government would buy the cheese. Gov. A. G. Schmedeman took part in the conference.

"This deal won't be like the little pigs that were slaughtered," said Blanchard. "The cheese will find an outlet in relief channels."

The 3,000,000 pounds will cost the government approximately $350,000, exclusive of handling and other costs. The money will come out of a $50,000,000 appropriation of the last congress for the purchase of surplus dairy products.

According to Blanchard's figures the July 1, 1934, holdings of Swiss cheese in cold storage in Wisconsin amounted to 5,400,000 more pounds than on July 1, 1933, and represented a surplus of 3,400,000 pounds over the five year average, 1929 to 1933. Most of the cheese is in storage in Green county near Madison, where 80 per cent of the Swiss cheese of the country is manufactured.

CAB FIRM SUES GENERAL MOTORS OVER CONTRACT

New York, July 30.—(AP)—The General Motors corporation and its subsidiaries were sued for $1,000,000 today by the Paramount Cab corporation for alleged conspiracy on the part of General Motors to breach an agreement between Paramount and Five Boroughs Fleet Owners, Inc., to furnish cabs.

According to the complaint, the Paramount Cab corporation formed an agreement with Five Boroughs on Sept. 27, 1930, by which it would be sole and exclusive manufacturer for the cab concern. Last year, Paramount avers, a "secret agreement" was entered into by Five Boroughs and a General Motors subsidiary, the Metropolitan Securities corporation. The agreement, the complaint stated, made General Motors the manufacturer and guaranteed the fleet owners "free and harmless by reason of any action which might be brought against them" by Paramount.

In addition to cab manufacture, the complaint continues, the General Tire and Rubber company was specified as exclusive tire agent for cab purchasers. General Tire is also listed as a defendant among some 100 officials and companies.

Milwaukee Road Loadings Show Gain Over Last Week

The Milwaukee road yesterday reported a gain in car loadings for last week over the preceding week and a year ago. The total for the week was 26,867 cars, against 26,137 cars for the preceding week and 24,609 for the corresponding week of last year. The North Western showed a decline, with a total of 26,196 cars for the week. This compares with 27,257 cars for the preceding week and 27,250 for the corresponding week of 1933. Exclusive of ore, the loadings last week amounted to 24,234 cars, against 24,233 cars a year ago.

Insolvencies Show Drop During Week of July 26

Dun and Bradstreet report insolvences for the week ended July 26 numbered 215 compared with 234 in the preceding week and 333 in the same week a year ago.

METALS.

NEW YORK, July 30.—(AP)—COPPER—Quiet; electrolytic, spot and future Blue Eagle, 9.00c. TIN—Steady; spot and nearby and futures, $52.10. IRON—Steady; No. 2, f.o.b. eastern Pennsylvania, $19.50; Buffalo, $18.50; Alabama, $14.50. LEAD—Quiet; spot, New York, 3.75c; East St. Louis, 3.60c. ZINC—Dull; East St. Louis, spot and future, 4.30c. ANTIMONY—Spot, 8.25c. QUICKSILVER — $75.00-77.00. STEEL — Prices per 100 lbs., f.o.b. Pittsburgh: blue annealed sheets, hot rolled, $2.00; galvanized sheets, $3.10; black sheets, hot rolled, $2.45; steel bars, $1.80.

LONDON, July 30.—(AP)—Closing. COPPER—Standard spot, £29 2s 6d; future, £29 10s. Electrolytic, spot, £32 5s; future, £32 10s. TIN—Spot, £231 7s 6d; future, £231 5s. LEAD—Spot, £10 17s 6d; future, £11 2s 6d. ZINC—Spot, £13 7s 6d; future, £13 12s 6d.

URGES N. Y. SPEND 108 MILLION ON ELECTRIC PLANT

[Chicago Tribune Press Service.]

New York, July 30.—Construction of a city owned electric plant at a cost exceeding 108 million dollars was recommended today to the board of aldermen by Maurice P. Davidson, commissioner of water supply, gas and electricity.

Before adjourning for the summer the aldermen passed a resolution requesting Davidson to report upon the advisability of constructing such a plant. His report pointed out that the city would reduce the amount it pays annually to utility companies for electric light and power by setting up its own plant. Mayor F. H. Laguardia has observed in connection with recent incinerator construction that a great deal of potential power is permitted to escape through incinerator smokestacks.

The city's electric bill ran to $8,754,872 last year, according to Davidson. He expected the bill to be about the same this year. Davidson estimated that under municipal operation the city could produce electrical energy for a cost of 3.64 cents a kilowatt hour at the end of ten years, and for 2.71 cents an hour at the end of fifteen years. The city now pays 4.7 cents a kilowatt hour.

RECALL STOCK EXCHANGE CLOSE IN '14 WAR DAYS

[Chicago Tribune Press Service.]

New York, July 30.—The New York Stock exchange failed to open twenty years ago tomorrow morning as the great war got under way, although some of the leading bankers insisted that trading should be permitted to continue, and old-timers in Wall street recollect that it was indeed fortunate that the governors decided to suspend trading.

Never in their experience up to that time had such a volume of selling orders poured in over night and during the morning hours. The London Stock exchange had decided, five hours earlier, not to open its doors. In that brief period, thousands of separate orders were shunted to New York from every corner of Europe, as investors sought cash to meet their requirements.

In the 1914 war days moratoria were being declared all over Europe, and a shortage of cash in rentier circles was imminent. Later means were provided to enable life to proceed, and the New York market was able to reopen its doors. The wild war boom in stocks was still months off when this occurred.

Central Illinois Public Service Income Declines

Central Illinois Public Service company and subsidiaries yesterday reported that net income for the quarter ended June 30 amounted to $76,932, compared with $247,456 for the corresponding period of last year. For the first half year net aggregated $166,951, against $413,923 for the first six months of 1933. Gross earnings for the second quarter reached $2,730,693, against $2,667,096 a year ago, and for the first half amounted to $5,343,197, against $5,263,156 for the first six months of last year.

Pennsylvania to Increase Air Conditioned Car Runs

The Pennsylvania railroad announced yesterday that it will increase the number of air conditioned cars in service in each direction between Chicago and Cincinnati, Dayton, Columbus, Springfield, O., Indianapolis and Louisville. This new air conditioned service will be placed in operation from Chicago tomorrow, and from the returning points on Thursday.

COTTONSEED OIL.

NEW YORK, July 30.—(AP)—COTTONSEED OIL—Bleachable was quiet but the undertone was firm, influenced by the advance in cotton, lard and grains. Commission house buying for investment account was supplied by selling through refined interest, with the market closing 12 points to 16 points net higher. Sales were 56 contracts, bleachable spot nominal; Sept., 6.12c; Oct., 6.17c; Dec., 6.35c; Jan., 6.40c; March, 6.53c.

LIVERPOOL COTTON.

LIVERPOOL, July 30.—(AP)—COTTON—No receipts. Spot in limited demand; prices 2 points lower to 3 points higher. American strict good middling, 7.65d; good middling, 7.35d; strict middling, 7.20d; middling, 7.05d; strict low middling, 6.90d; low middling, 6.70d; strict good ordinary, 6.50d; good ordinary, 6.20d. Futures closed steady. July, 6.91d; Oct., 6.83d; Dec., 6.80d; Jan., 6.80d; March, 6.81d; May, 6.80d.

MAIL ORDER FIRM OFFICIAL BUYS GLENCOE ESTATE

M. J. Spiegel Pays $50,000 for E. R. Born Place

BY AL CHASE.

The county records yesterday disclosed the purchase by Modie J. Spiegel Jr., general manager of the Spiegel-May-Stern company, mail order furniture, of the residence at 955 Sheridan road, Glencoe, from Edgar R. Born, chairman of the board of M. Born & Co., tailors, 540 South Wells street. Revenue stamps on the deed indicated a price of $50,000. The buyer is already occupying the house.

The property comprises five acres and is improved with a fourteen room brick residence, of English type of architecture, erected sixteen years ago from plans by the late Howard Shaw. Richard Mayer of Mayer, Meyer, Austrian & Platt was attorney in the transaction.

Announce Reorganization Plan.

Reorganization plans for the Lincoln-Belmont building, made public yesterday by the S. W. Straus & Co. bondholders' committee, of which George W. Rossetter is chairman, contemplates the leasing of the theater portion of the building to the Theater Amusement company, a subsidiary of Balaban & Katz, for ten years at a minimum rental of $36,000 annually.

The lease also provides for 15 per cent of the gross receipts while it is displaying sound pictures, or 12½ per cent when in addition to pictures it also is offering stage performances. The payment of these obligations to the extent of one year's rent will be guaranteed by the Balaban & Katz corporation.

Bond Issue Is Affected.

The reorganization affects a bond issue of $1,250,000, of which $1,114,000 remain outstanding. The bonds are secured by the building on Belmont avenue near the intersection of Ashland and Lincoln avenues, which contains the 3,300 seat Belmont theater, operated by the Balaban & Katz organization, nine stores, and sixty-seven unfurnished apartments.

A new corporation is to be organized to acquire title to the property. Trust certificates representing 100 per cent of the outstanding stock will be issued to the depositing first mortgage bondholders. It was stated yesterday that when the reorganization plan is consummated the depositing bondholders, through the trustees, will completely control ownership of the property.

COAL MEN URGE U. S. PUT OIL UP; OTHERS ASK CUT

Washington, D. C., July 30.—(AP)—Contending that low fuel oil prices have been "raising havoc" with the coal industry, a representative of the National Coal association today urged a further advance in oil prices at a hearing before the petroleum administrative board. The hearing was ordered by Secretary Ickes on the basis of complaints from consumers that fuel oil prices had been boosted unduly.

Allen H. Willett, spokesman for the national association, said coal operators were in a perilous position because markets were slipping away to competing products. Dr. Ruth W. Ayres of the NRA consumers advisory board retorted with a warning that "coal interests are playing with fire in suggesting that competition between industries be regulated by the government."

Earlier, Dr. Ayres contended that a price increase of from 200 to 400 per cent in fuel oil from June, 1933, to June, 1934, was unjustified. Prices at refineries have gone up 114 per cent, she said, and are 127 per cent over their all time low. After reading a score of strongly worded complaints from consumers, Dr. Ayres said: "Either the price must come down or the industry must show conclusively that the price is indispensible to recovery of the industry."

Spokesmen for the navy, for steamship operators, and the railroads followed Dr. Ayres in voicing protests. A measure of support for their arguments likewise came from independent fuel oil dealers and oil burner concerns.

REPUBLIC STEEL STRIKE HALTED PENDING PARLEY

Warren, O., July 30.—(AP)—The month old controversy between the Republic Steel corporation and the Amalgamated Association of Iron, Steel, and Tin Workers here and at Niles, O., was settled tentatively today, and the company announced it will reopen tomorrow 13 tin plate mills in this vicinity.

Officials of the tin workers said more than 500 men would return to their jobs for one week, pending efforts to adjust some of the details of an accord with the company which was reached last week. However, at the company's plant at Moline, Ill., the workers are still at odds with the operators.

Will Resume Discussion of Russian Debt to U. S.

Washington, D. C., July 30.—(AP)—Soviet-American negotiations for settlement of $500,000,000 in debts and claims will be resumed at the state department on Thursday. This announcement was made by Secretary Hull today after a short conference with Alexander Troyanovsky, the soviet ambassador. Troyanovsky made no statement, but it is understood he communicated information concerning his opening discussions on last Wednesday to Moscow, and has now been authorized to continue the negotiations.

DRY GOODS.

NEW YORK, July 30.—(AP)—COTTON GOODS were firm today. Sales of 4-yard 80 squares were made at 9 cents with contracts held for 9¼ cents. More business developed in fancies in dress fabrics and interest in fine worsted suitings increased. Silks were quiet and steady and rayon yarns for August were closely sold in relation to curtailed production. Burlaps were unchanged.

MINNEAPOLIS FLOUR.

MINNEAPOLIS, July 30. — (AP) — Flour prices went 35 cents lower today. Carload lots of family patents were quoted at $7.40 @7.60 a barrel in 98 pound cotton sacks. Shipments were 23,320 brls. Pure bran was quoted at $21.00@22.00, and standard middlings at $23.50@24.00.

NET EARNINGS OF PEOPLES GAS SHOW DECLINE

Gross at $8,532,132 Exceeds 1933.

Peoples Gas Light and Coke company yesterday reported net income of $359,613 for the quarter ended June 30, compared with $742,249 for the corresponding period of 1933. Gross earnings for the period amounted to $8,532,132, against $7,842,953 in the 1933 period.

For the first six months net amounted to $1,045,535, compared with $1,683,088 for the corresponding period last year. Gross aggregated $17,827,750, against $16,675,189 a year ago. In the twelve months ended June 30 the company showed a net income of $1,323,421, while that of the preceding year was $2,585,688. Gross for the period was $33,563,464, against $32,219,231.

Total Sales Gain 10 Per Cent.

It was stated that sales of gas to general customers for all purposes, including space heating, industrial and commercial use, during the June quarter showed a gain of 10 per cent over the corresponding period of last year. Sales of natural gas were stated to be in substantial volume during the period.

Increases in gross revenue were more than offset by gains in operating expenses and taxes. Expenditures for gas purchased and for operations increased $1,003,847 during the second quarter over a year ago. The increase is attributed to extensive sales promotional campaigns and to the purchase of larger quantities of gas to supply the demand created by such campaigns.

Can't Pay Dividend.

James Simpson, chairman of the board, stated that while earnings during the first half year averaged $1.55 a share on the stock outstanding no dividend can be paid at this time, due to the necessity of conserving cash resources. The company's contention that the Illinois 2 per cent occupation tax does not apply to furnishing gas to consumers was denied on July 18 by the Circuit court of Cook county. The company is appealing to the Supreme court of Illinois for a reversal of this decision. In the meantime a reserve has been set up to provide for payment of disputed taxes that the company may be required to pay. It was also stated that cash has been placed in reserve to meet current bonds and note obligations and to permit the extension of facilities and the continuation of sales activities.

It was recently announced that one-third of the general reduction in pay made by the company on Aug. 1, 1932, would be restored on Aug. 1 to employes of the company other than officers and higher executives.

COAL COMPANY CONTESTS PRICE FIXING BY CODE

[Chicago Tribune Press Service.]

New York, July 30.—Supreme Court Justice Valente reserved decision today on the application by the Scranton and Lackawanna Coal corporation for an injunction restraining the provisional board of the coal code authority from fixing purchase and sale prices. Counsel for the company challenged the authority of the NRA and the state legislature to extend the power of congress to "purely internal affairs."

In asserting that the Scranton company buys and sells its coal only in this state the attorney urged that the law under criticism "practically surrenders the sovereign rights of the state." Replying to a question from Justice Valente the attorney said the courts have not yet passed on the right of the NRA to control prices.

Counsel for the New York coal code authority said that the members of the authority have been elected by 75 per cent of the members of the coal industry, and that the Scranton company should have complained to the authority of all measures not meeting with its approval. He insisted that every ton of coal sold in this state is mined outside.

GROCERY STORES LARGEST PAYERS OF SALES TAX

Springfield, Ill., July 30.—(AP)—Grocery stores are the heaviest payers of the new 2 per cent sales tax. Finance Director K. L. Ames Jr. today announced that during May grocers led 66 classes of retailers in paying $395,098 of the $2,907,353 received by the state.

Other large payments were by department stores, $247,727; general merchandise stores, $153,171; motor vehicle dealers, $196,687; filling stations, $149,730; restaurants, $173,639; coal, wood and ice dealers, $106,584, and drug stores, $125,760.

Of $212,703 paid by wholesalers and jobbers, Ames said the heaviest payments were from amusement and sporting goods concerns, sellers of petroleum and petroleum products and dealers in machinery, equipment and supplies.

War in Europe Held Unlikely by Its Bankers

BY HOWARD WOOD.

European bankers do not expect the present Austrian crisis to precipitate another war, says C. F. Childs, head of C. F. Childs & Co., who has just returned from a motor trip through central Europe.

C. F. CHILDS. [U. & U. Photo.]

Mr. Childs, in addition to being an investment banker, has long been a student of international politics and economics. Periodically he journeys to Europe to feel the pulse of finance and politics on that continent. This time he spent most of his time in Germany, Austria, Czechoslovakia, Italy, and Jugo-Slavia, conferring with bankers and business men.

"There is always an outside chance," says Mr. Childs, "that some incident like the assassination of Chancellor Dollfuss will provide the spark that will set all Europe in flames. But I don't think it's going to happen this time.

"Over the longer term there's plenty of danger in the European situation. Under the terms of the treaty of Versailles the new map of Europe pinches the populace in many places. Almost every nation includes within its borders many people who would prefer to belong to another nation.

"This all breeds trouble, and within a few years—perhaps by 1940—there may be war. But just now war isn't looked for. The people aren't quite in the war frame of mind.

"The assassination of Dollfuss, I believe, is not likely to plunge Europe into war. In fact, it may lead in the other direction. It seems to have further isolated Nazi Germany."

Committee for the Nation Seeks More Contributions.

Industrialists who have been supporting the Committee for the Nation, the group which for a year and a half has been sponsoring the dollar devaluation idea, yesterday received communications from that organization urging further contributions.

Appended was a financial report showing that during the last six months the Committee for the Nation has spent $59,000 and that since the beginning of 1933 it has spent approximately $155,000. During that time it has sent out 4,951,000 pieces of propaganda favoring the reduction of the gold content of the dollar. The number of contributors of different amounts was analyzed but no names were given out.

Along with the request for contributions the Committee for the Nation sends a pamphlet pointing to the current strikes throughout the country as evidence of the trouble that may be expected unless a quick means of crawling out of the depression is adopted. The manipulation of the gold content of the dollar is supposed to be this means. It was largely through the efforts of the Committee for the Nation and its economist, Prof. George Warren, that the administration was prevailed upon to raise the price of gold from $20.67 per ounce to $35.00 per ounce. The committee now thinks $41.34 an ounce would be a good price. That would mean a 50 per cent devaluation from the old pre-New Deal parity.

President's Tariff Bargaining Powers Believed Sterile.

For more than two weeks the financial community has been all atwitter over rumors from Washington and New York to the effect that President Roosevelt upon his return will make vigorous use of the new tariff bargaining powers given him in the closing days of congress.

These rumors have pictured Great Britain as a strong potential supporter of the President's move and it is reported that Montagu Norman of the Bank of England and Gov. Harrison of the Federal Reserve Bank of New York were talking over this subject on their recent boat ride together from Europe.

Old timers are inclined to regard the President's new tariff powers as rather sterile. They point out that in order to trade with a foreign nation for some coveted slice of foreign trade the United States would have to give something in return. If Americans want to sell more automobiles abroad they will have to buy more olives, bananas, perfume, vodka, sugar or some other commodity.

Some home industry would have to be deprived in order to help some other home industry. Congress could sell out some portion of the nation for the greater advantage of the whole, because the majority of congress would not be particularly worried about the welfare of some small part of the nation. The President, however, could not politically afford to antagonize even the beet sugar producers of Utah to help Detroit sell automobiles to Cuba.

Houdaille-Hershey Corp. Reports Larger Earnings

The Houdaille-Hershey corporation and subsidiaries for three months ended June 30, report net profit of $475,562, equal to 46 cents a share on class "B" stock. This compares with $186,798, or 10 cents a "B" share, in the like 1933 period.

MONEY PRICES—EXCHANGE

	Yesterday.	Saturday.	Week ago.	Year ago.	Old par.	New par.
Gold, per fine oz.	$35.00	$35.00	$35.00	$20.67	$20.67	$35.00
Silver, per oz.	.45¾	.45¾	.46	.35⅝	.....	.....
Dollar	* .5944	* .5942	* .5944	* .7421	1.00	‡ .5906
Dollar	†1.0064	†1.0062	†1.0064	1.00	1.00	1.00
British pound	5.03¾	5.03⅞	5.04¼	4.48½	4.8665	8.2397
French franc	.0659½	.0659¼	.0659⅛	.0528	.039179	.066335
Canadian dollar	1.0168¾	1.0161½	1.0143¾	.9287	1.00	1.693125
German mark	.3868	.387	.3892	.323	.2382	.4033
Italian lira	.0857¼	.0857	.0858	.0711	.0526	.0891
Swiss franc	.326	.3262	.326	.262	.1930	.3267
Dutch florin	.676	.676	.6767	.54½	.4020	.6806

*Calculated on the old par of the French franc. †Calculated on the new par of the French franc. ‡New gold value of the dollar relative to its old gold value. This new gold value is the basis on which the new pars of foreign currencies are calculated.

Commercial Paper Now Outstanding Is Largest in Three Years

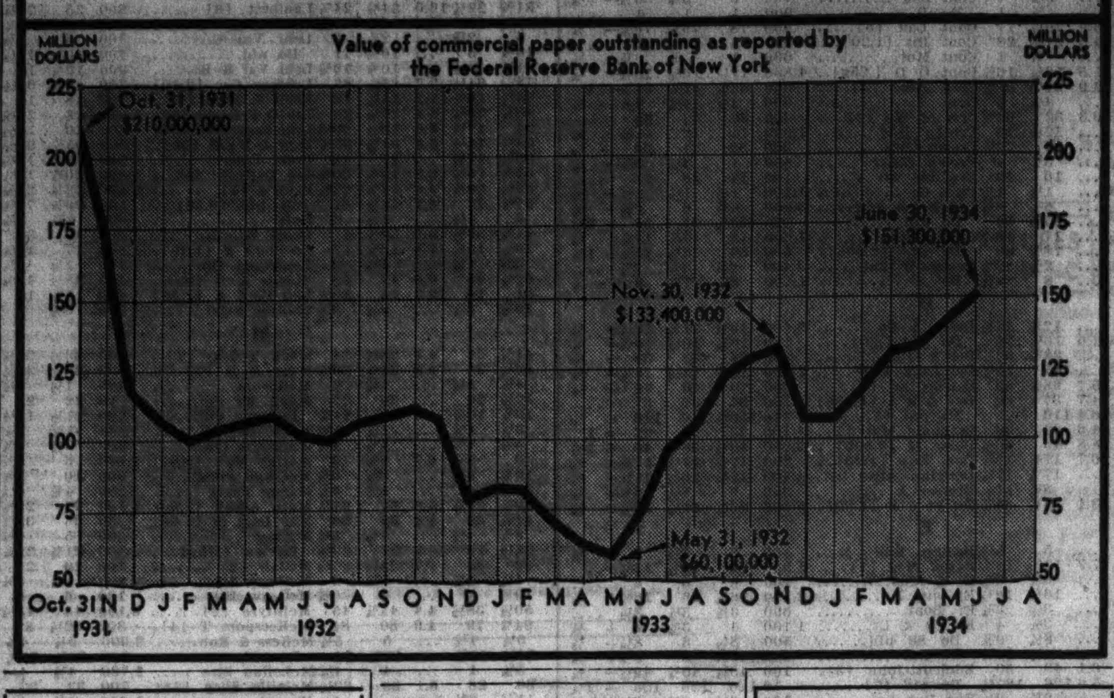

SECURITIES CONTROL GROUP DIVIDES DUTIES AMONG ITS MEMBERS

Washington, D. C., July 30.—(AP)—A more definite distribution of duties among members of the securities and exchange commission has been achieved, although such definition is still tentative. Chairman Joseph P. Kennedy will be what might be described as chief administrative officer, with no particular division of the commission functioning under him.

George C. Mathews is to supervise the registration of securities, Ferdinand Pecora will govern the registration of exchanges themselves. This involves especially the framing of rules and regulations for the proper conduct of trading.

Robert E. Healy is the enforcement officer, his work being closely allied to Pecora's. If a distinction can be made, his job will be to prosecute wrong doing which Pecora discovers. Other legal work will be under his eye. James M. Landis becomes interpreter-in-chief. He will interpret the act, and probably will have much to do with framing decisions when the commission sits judicially. The economic section, charged with basic research, probably will be under his direction.

The definition of duties is not as exact as might appear because overlapping already has been found on several occasions. Changes in the setup are possible. In the case of major decisions the entire commission must act. Each commissioner has exactly equal power under the law.

BANKRUPT PLEAS FILED AGAINST REBORI, OTHERS

A petition in bankruptcy was filed in federal court yesterday against Andrew Rebori, owner of the Cascades, entertainment spot in the Auditorium hotel at 56 East Congress street. Three creditors listed claims of $1,200.

The Reywal Building corporation, which operates the 23 story office building at 100 North La Salle street, asked a reorganization under section 77B of the amended bankruptcy laws. Liabilities were put at $2,800,000. The building was listed as the chief asset.

The Southmoor Hotel Company, Inc., was named in involuntary reorganization petition by three creditors holding $4,000 in defaulted bonds. Obligations were put in excess of $2,300,000. The value of the hotel at the northwest corner of 67th street and Stony Island avenue, was set at $1,500,000.

Another involuntary action was directed against the 2130-32 Lincoln Park West Building corporation. Liabilities of $775,000 and assets of $400,000 were listed on behalf of four creditors with claims aggregating $4,000.

The reorganization petition against the Eastgate Building corporation was transferred here from the United States District court in Springfield. The corporation owns the Eastgate hotel at 162 East Ontario street.

TREASURY PAYS MORE ON NEW DISCOUNT BILLS

Interest on short term treasury paper has risen slightly, according to the report of the government's latest sale of 182-day discount bills. For several weeks this rate has held at a record low of 0.07 per cent annually on a bank discount basis. The average rate on the current offering is 0.09 per cent.

The issue was oversubscribed but not as heavily as were other recent offerings. A total of $115,497,000 was applied for of which $75,025,000 was accepted. Bids ranged in price from 99.975, equivalent to a rate of 0.05 per cent annually, to 99.949, or 0.10 per cent.

Illinois Bell Has Deficit of $523,258

Effects of the $20,700,000 refund ordered by the United States Supreme court are reflected in the Illinois Bell Telephone company's statement of earnings for the first six months of 1934. There was a sharp drop in both revenues and net income.

A deficit of $523,258 was shown. This is approximately the same as at the close of the first quarter, despite the omission of the May 31 dividend. The first quarter common dividend amounted to $3,000,000.

Net income before payment of dividends was $2,476,742, as compared with $4,405,207 for the first six months of 1933. The deficit at this time last year was $1,594,793, after payment of $6,000,000 in dividends.

Total Revenues Decline.

Total revenues for the six month period are placed at $22,148,956, against the $36,462,436 figure of June 30 last year. In this sharp difference account is taken of the refund itself, which is $15,950,000, exclusive of interest.

The $4,750,000 interest to be paid in the refunding operation was reflected in the rise of interest charges to $6,177,542 over the figure of $1,572,568 for the first six months of 1933.

Total expenses of the company are placed at $13,494,672 as compared with the $30,484,661 for the first half of last year.

"The statement for the first six months of 1934," the company said, "reflects adjustments of the revenues and expense items necessary in order to give effect to the recent court order requiring refunds to certain coin box subscribers in Chicago of the difference between the rates collected and those ordered by the Illinois commerce commission in 1923.

How Adjustments Are Made.

"These adjustments are chiefly a reduction in local service revenues by the amount to be so refunded, a reduction in depreciation expense of a similar amount, a reduction in uncollectible revenues, and a provision for interest of the amounts to be so refunded."

In addition to the amounts of the refund and interest, the company has estimated the cost of distributing the refund at $2,000,000. The company lost the protracted rate case of ten years on April 30. The final decree was entered June 11 after a plan of refunding was ordered prepared on June 2 by Federal Judges Wilkerson, Sparks, and Evans.

URGE MARGINS BE CUT ON SMALL GRAIN ACCOUNTS

A movement seeking to cut margin requirement on small speculative lines of grain is said to be gathering momentum among grain traders.

Under present requirements of the code the minimum margin is 10 per cent, which is considerably above that which many speculators have been depositing. With wheat at a dollar a bushel the minimum margin on a round lot, or 5,000 bushels, is $500—10 cents a bushel. With daily price limitations in effect, 5 cents in the case of wheat, it is argued a 10 cent margin is too high.

Traders feel that lowering the requirement will increase activity in the market, allowing many who are not now able to maintain a position overnight, because of the high margin, to do so under the reduced requirement. To effect a reduction the grain exchange code authority would have to grant permission.

TOTAL OF DEPOSITORS IN MUTUAL SAVINGS BANKS SETS RECORD

[Chicago Tribune Press Service.]

New York, July 30.—Mutual Savings banks of the country report the greatest number of depositors on record since the system was started more than a hundred years ago, according to an announcement today by Philip A. Benson, president of the National Association of Mutual Savings Banks. The banks, which are operated in 18 states, report, as of June 30, 1934, a total of 13,686,947 depositors.

The gain since the first of the year was 273,898 depositors, whereas the gain for the preceding six months was 109,496. New York state led this year, with an increase of 184,107, followed by Pennsylvania, with 22,974, and Connecticut, with 21,888.

"The continued increase in mutual savings accounts can mean but one thing," said Mr. Benson. "The average man and woman is financially better off than in some time."

Mutual savings banks' deposits rose by $125,766,227 for the half year, the total being $9,720,377,072, of which the hundred largest banks accounted for $6,794,772,791. New York state led with an increase of $60,169,476, Massachusetts was next with $23,279,391, and Connecticut third with a $12,541,791 increase.

REPORT EARNING GAIN BY COLGATE PALMOLIVE PEET

Colgate-Palmolive-Peet company and subsidiaries yesterday reported that net profit for the first six months totaled $2,416,887, after all charges and provision for taxes, compared with $765,120 for the first half of last year, a gain of 215 per cent.

The earnings are equivalent, after preferred dividends, to 84 cents a share on the 1,999,970 shares of no par value common stock outstanding, against only a fraction of a cent a share earned during the corresponding period last year. Net sales for the first half at $37,081,211 showed a gain of 18.7 per cent over those of the 1933 period.

The balance sheet as of June 30 lists current assets at $40,392,452, of which $16,146,111 consisted of cash and marketable securities, a gain of $3,434,997 for the six months' period.

The current ratio was stated to be 6.19 to 1. Net working capital of $33,861,912 shows an increase of $2,168,501 for the period. It was announced that the company has decided to close the Milwaukee plant before the end of the year.

Steel Output Estimated Down to 26.1% This Week

New York, July 30.—(AP)—The American Iron and Steel institute estimates steel ingot production during the current week at 26.1 per cent of capacity, compared with 27.7 per cent a week ago and 23.0 per cent a month ago. The current figure is a drop of 1.6 points, or 5.7 per cent.

STOCKS STIFFEN AFTER SETBACK EARLIER IN DAY

Small Losses Rule; Trading Shrinks.

[Chicago Tribune Press Service.]

New York, July 30.—Stocks for a time appeared headed for another bad break in early trading today, but a creditable rally developed in late dealings under the leadership of mining shares and the market righted itself to close with only fractional losses on the average. In rare instances net recessions were sharper.

With a turnover of considerably below a million shares, the market reverted to the trading pace of mid-July, and price changes at the close also were reminiscent of the early summer's narrow movements and uncertainty of direction. After a mildly higher opening the market ran into a new flurry of selling, which threatened to compare with the liquidation wave in last Thursday's war-scare market, the effects of which, it was indicated, had not worn off.

Selling Wave Ends.

Although the selling cycle passed and trading dwindled, prices continued to reflect discouragement in the market picture, coupled with further fresh liquidation to meet margin calls. Brokers reported that short selling played only a minor part in the early slump. By afternoon a rise in commodity prices, notably in cotton and wheat, helped the list to retrace its steps from the sell-off, although the rise in grains and other staples reflected the inroads made in crops by the drouth.

Metal stocks gave the best performance of the list. After falling 3 points to 118, U. S. Smelting rebounded for a gain of more than 2 points on the day. Cerro de Pasco also shook off early weakness and finished above the previous close. Dome Mines with a gain of more than a point net led the gold division in the rally.

Market Recovers Well.

For all the street's nervousness and indecision, the rest of the market recovered much of early losses. Traders had anticipated another test of recent lows before a substantial rally could get under way, and the fact that the list in general stood up well under that test in the morning caused discouragement to be displaced by a somewhat better feeling at the close.

The worst of the market's early performance was given by some of the stocks that usually furnished the list's underpinning. American Telephone broke to a new low for the year, but recovered all but a fraction by the close. The dip in this old favorite was accompanied by gossip that current earnings and prospects are not encouraging.

Drouth Hurts Mail Order Shares.

Sears Roebuck dipped more than 2 points to a new low. Montgomery Ward also was offered in volume. Both later recovered well with the gains in commodities, as did stocks of farm machinery companies.

Liquidation in mail order shares was touched off by realization that the drouth has seriously reduced the farmers' buying power.

U. S. Steel recovered an early loss, but was depressed again by news that the steel industry output this week would be down to 26.1 per cent.

The railroad group continued to reflect the effect of the drouth on traffic. There was no serious liquidation, however, and with the aid of the rally losses on the day were mostly fractional.

Chrysler was a weak spot among the motors, slipping 2 points at one time. General Motors was better supported against heavy selling.

Workers Accept Wage Cut to Balance Firm's Budget

Pottstown, Pa., July 30.—(AP)—Six hundred employés of the Spicer Corporation, members of the company union, voted today to accept a 16 per cent pay cut to balance the shop budget. C. A. Dana, head of the company, told workmen last week that unless the budget is balanced by Aug. 3 the plant probably would be moved to Toledo, O.

Marks Admits He 'Bucketed' Clients' Deals

Julius L. Marks, president of J. L. Marks & Co., bankrupt brokerage house which sold stock on the instalment basis, yesterday admitted to "bucket shop" operations under questioning at a creditors' meeting conducted by Federal Judge John P. Barnes.

Marks said that he never bought securities at the time of their sale to a customer, waiting for a drop in the market to make him a profit on the purchases. Conversely, on selling orders, he often would hold securities for a better price to himself. He also admitted that he did all of the buying and selling for the company.

During the entire hearing Postoffice Inspector Richard J. Purcell took voluminous notes. As Purcell's duties include investigation of frauds through the mail, criminal prosecution on this count was regarded imminent.

Liabilities Are Heavy.

The company closed in September, 1933, with liabilities exceeding assets by half a million dollars. An audit in April, 1933, had shown assets at $350,000 above liabilities, Marks testified. At this point active questioning was taken over by Judge Barnes.

"Leaving out details," he said, "will you please tell the court what happened to the $900,000 or so that disappeared?"

"Partly through appreciation of the market," replied Marks.

"Appreciation!" Judge Barnes exclaimed "If you had bought when the stocks were contracted for you wouldn't have been caught."

Marks admitted the truth of the judge's reasoning, and added the firm's demise also had been caused by a severe "run" in August—customers selling and taking their profits—profits not made by the firm because Marks had delayed buying while the market climbed.

Boosted Own Salary.

Marks also testified that he had given himself salary boosts from $10,000 in 1931 to $2,500 a month plus 1 per cent on sales in 1933. This was figured at $50,000 up to the firm's closing.

After stating that the firm was incorporated in 1927 for $50,000, Marks told that only $500 had been paid in in capital. In a reorganization in 1930 he listed furnishings at $2,500 in payment on $5,000 worth of stock. The remainder never was paid.

Judge Barnes continued the hearing to Sept. 7.

CORN FEATURES GRAIN TRADING; PRICES ADVANCE

Wheat Strong After Uncertainty.

Corn again featured activity on the Chicago Board of Trade yesterday, running up into new high territory for the crop on a bulge of more than two cents, and retaining a large part of the improvement to the close. Net gains at the finish ranged from 1⅛ to 1⅝ cents, with the September delivery at 70 cents.

MRS. E. H. MILLER.

Continuance of hot, dry weather stimulated a great deal of buying, while publication of an estimate on the crop by Mrs. E. H. Miller, statistician for James E. Bennett & Co., lowering this year's production to 1,616,098,000 bushels, added its bullish effect. The official government estimate as of July 1 placed output at 2,113,000,000 bushels, while the Bennett-Miller report a month ago indicated 2,267,000,000 bushels.

Profit Taking Heavy.

Profit taking was heavy at times. Further purchases of cash corn in the country for shipment to Chicago within the next twenty days, estimated at 625,000 bushels, provided enough hedging to place a brake on the advance, but the market absorbed this pressure in excellent fashion.

Early uncertainty in wheat soon gave way to pronounced strength, stimulated by the strong tone in corn and general public buying. Prices moved back and forth most of the session within a range of slightly more than two cents, with closing levels representing net advances of from

[Continued on page 26, column 5.]

Bennett Bros. & Johnson

New York Chicago

"The Federal and Joint Stock Land Bank system of this country has been in existence over seventeen years; for quite the same period members of our firm have specialized in these securities." M. J. D.

Joint Stock Land Bank Bonds

Bondholders' Committee

STATE OF ARKANSAS

4¼%, 4½%, 4¾%, and 5%

Highway and Toll Bridge Bonds

To Holders of the above Bonds:

The undersigned Committee is mailing a letter dated July 26, 1934, to its depositors and to bondholders known to it regarding the exchange of the bonds deposited with it for refunding bonds to be issued by the State of Arkansas, under authority of Act No. 11 of the Second Extraordinary Session of the 49th General Assembly of the State of Arkansas. The letter also advises of the opportunity to tender Refunding Bonds to a State Sinking Fund. Copies of this letter will be furnished upon request addressed to the Secretary of the Committee, W. D. Bradford, 115 Broadway, New York.

Bonds deposited with the Committee before the close of business, August 10, 1934, will be exchanged at the same time and in the same manner as bonds now deposited with it. Bonds will be accepted for deposit after August 10th, for exchange as promptly as practicable, but under no circumstances will bonds be accepted for deposit after September 15, 1934.

July 31, 1934.

PHILIP A. BENSON, President, National Association of Mutual Savings Banks

WILLIAM L. DE BOST, Chairman President, Union Dime Savings Bank, N. Y.

HENRY W. GEORGE, Second Vice President, Metropolitan Life Insurance Company

FRED P. HAYWARD, Second Vice President and Treasurer, John Hancock Mutual Life Insurance Company

FRED W. HUBBELL, Vice President and Treasurer, Equitable Life Insurance Company of Iowa

KENNETH M. KEEFE, Vice Chairman Halsey, Stuart & Co., Inc.

HAROLD PALAGANO, Treasurer, New York Life Insurance Company

As a Committee

Secretary: W. D. BRADFORD 115 Broadway, New York, N. Y. Telephone REctor 2-3090

Counsel: THOMSON, WOOD & HOFFMAN 120 Broadway, New York, N. Y.

Associate Counsel: GAMBLE, READ & HOWLAND Des Moines, Iowa

Depositary and Escrow Agent: THE CHASE NATIONAL BANK OF THE CITY OF NEW YORK Trust Department, Corporate Agency Division 11 Broad Street, New York, N. Y.

TENNESSEE VALLEY AUTHORITY

July 30, 1934.

To the Holders of

First Mortgage Forty-Year Five Per Cent Gold Bonds of Knoxville Traction Company (now obligations of the Tennessee Public Service Company).

First and Refunding Mortgage Gold Bonds 5% Series due 1970 of the Tennessee Public Service Company:

The contract between Tennessee Valley Authority, an instrumentality of the Government of the United States created by act of Congress, approved by the President May 18, 1933, and Tennessee Public Service Company, dated July 26, 1934, provides for the purchase by the Authority of electrical distribution and transmission properties of the Company free from the lien of the mortgages securing the above referred to bonds. Such contract contains provisions as follows:

"XII. The Company shall not be obligated to carry out the sale or other provisions of this contract unless (a) on or before August 21, 1934, or such later date as may be agreed upon between the Company and the Authority, not less than ninety per centum (90%) of the outstanding First Mortgage Forty-Year Five Per Cent. Gold Bonds of Knoxville Traction Company shall have been deposited with the Authority or an agent thereof for surrender to the Trustee under the mortgage securing such Bonds for cancelation against receipt by the Authority or its agent for account of the holders of such Bonds of the principal amount of and accrued interest to the closing date on such Bonds, and (b) not less than ninety per centum (90%) of such Bonds shall be so surrendered to the Trustee on the closing date.

The Company shall not be obligated to carry out the sale or other provisions of this contract unless (a) on or before August 21, 1934, or such later date as may be agreed upon between the Company and the Authority, not less than ninety per centum (90%) of the outstanding First and Refunding Mortgage Gold Bonds 5% Series due 1970 of the Company shall have been deposited with the Authority or an agent thereof for surrender to the Trustee under the mortgage securing such Bonds for cancelation against receipt by the Authority or its agent for account of the holders of such bonds of ninety-six and one-half per centum (96½%) of the principal amount of such Bonds together with accrued interest thereon to the closing date, and (b) not less than ninety per centum (90%) of such Bonds shall be so surrendered to the Trustee on the closing date.

For the purposes of the foregoing paragraphs of this Article XII and of the consummation of the purchase provided for in this agreement, the Authority will receive deposits of bonds of the issues above referred to under the terms of the Deposit Agreement substantially in the form hereto annexed marked Exhibit E and will execute and carry out the terms of such Agreement."

For purposes of these provisions, Tennessee Valley Authority will receive deposits of bonds of the above issues at the office of its agent for this purpose, Guaranty Trust Company of New York, 140 Broadway, New York, N. Y., or of any sub-agents which may hereafter be designated.

Against deposited bonds the Authority will issue its transferable receipts calling for the payment of the above specified price for deposited bonds immediately upon completion of the purchase and sale contemplated by such contract or otherwise for the return of the bonds.

Copies of the sale contract and of the deposit agreement may be had upon application to Guaranty Trust Company of New York.

You will note that the sale contract calls for deposit of the bonds not later than August 21, 1934. Prompt attention to this matter is therefore urged.

BOARD OF DIRECTORS OF THE TENNESSEE VALLEY AUTHORITY

ARTHUR E. MORGAN, Chairman

HARCOURT A. MORGAN

Wilson Dam, Alabama. DAVID E. LILIENTHAL

TENNESSEE PUBLIC SERVICE COMPANY'S

FIRST AND REFUNDING MORTGAGE GOLD BONDS

5% SERIES DUE 1970

July 30, 1934.

To the Holders of the above Bonds:

Referring to the notice of the Tennessee Valley Authority dated July 30, 1934, to the holders of the above bonds, the undersigned represent the owners of a very substantial amount of the above bonds who, to meet the terms of the proposed sale of electrical properties by said Company to the Tennessee Valley Authority, under the contract dated July 26, 1934, have consented to turn in their bonds thereunder at 96½% and accrued interest, which was the offering price to the public in 1930, and will deposit their bonds pursuant to said Notice.

We quote as follows a letter written by the Tennessee Public Service Company to one of our number under date of July 26, 1934:

"TENNESSEE PUBLIC SERVICE COMPANY
626 South Gay Street
Knoxville, Tennessee

Edward K. Woodworth, Esq.,
Concord,
New Hampshire.

Dear Sir:

By reason of action taken by the City of Knoxville looking to the establishment of a municipally owned and operated electric system to be supplied with electricity by the Tennessee Valley Authority and financed by loans and donations from the Federal Public Works Administration, the Tennessee Public Service Company a few months ago found itself faced with the alternatives of selling its electrical properties to public authorities or entering upon competition with them. Such competition would be disastrous to the Company and its security holders.

In the light of this situation, the Company, subject to the necessary action by its security holders, has entered into a contract with the Tennessee Valley Authority, dated July 26, 1934, for the sale to the Authority of all the Company's property used in its electric service, except the Waterville-Kingsport transmission line, which is to be sold to American Gas & Electric interests. The Company is to receive for these properties approximately $7,495,000.00.

The sale requires action by the stockholders as well as the bondholders and it was necessary to work out a basis for distribution of proceeds as between bondholders and stockholders which would justify favorable action by both. In accordance with a basis agreed upon between an informal committee representing bondholders and a similar committee representing the stockholding interests, provision has been made in the contract for the holders of the underlying bonds (the First Mortgage Forty Year Five Per Cent Gold Bonds of Knoxville Traction Company, to which this Company is successor) who deposit their bonds to receive 100%, plus accrued interest, and for the holders of the First and Refunding Bonds who deposit their bonds to receive 96½%, plus accrued interest, if the bondholders cooperate and permit the sale under the contract. There are $780,000 principal amount of underlying bonds outstanding and $7,000,000 principal amount of the First and Refunding Bonds outstanding.

After the completion of the sale and taking care of the bondholders from the cash proceeds of the sale and from cash on hand, the Company will be left with cash and with its street railway and bus property and some miscellaneous properties of only salvage value. It is estimated that after paying expenses incident to the sale and deducting $200,000 for pending bus substitutions, working capital and reserves for the transportation properties this will leave cash and other quick assets amounting to between $35 and $40 per share for the 50,000 shares of preferred stock and nothing for the common stock.

Yours very truly,
R. W. LAMAR,
Vice-President."

The undersigned recommend the acceptance by all bondholders of the amount so obtainable by turning in said bonds and urge bondholders to deposit their bonds in time to permit the sale to the Tennessee Valley Authority to be consummated.

EDWARD K. WOODWORTH, President, New Hampshire Savings Bank, Concord, N. H. Chairman of Public Utilities Committee of National Association of Mutual Savings Banks.

GLENN McHUGH, The Equitable Life Assurance Society of the United States, New York City.

E. J. PERRY, Vice President, The Massachusetts Mutual Life Insurance Co., Springfield, Mass.

THOMAS PERRY, Vice President, Washington Trust Company, Westerly, Rhode Island.

FRANCIS P. SEARS, President, The Columbian National Life Insurance Co., Boston, Mass.

U. S. WITHDRAWS DEPOSITS FROM MEMBER BANKS

Federal Action Offsets Individual Gains.

Gross deposits of federal reserve member banks declined $12,000,000 in the week ended July 25, reversing a trend which has been infrequently broken for many months. All of the loss was attributed to heavy withdrawals of government funds coupled with a decrease of $38,000,000 in interbank deposits, for individual deposits rose $83,000,000.

Gross gained $17,000,000 in Chicago, but dropped $14,000,000 in New York and $15,000,000 elsewhere. Interbank deposits rose $2,000,000 here, dropped $9,000,000 in New York and receded $31,000,000 in the interior, while $3,000,000 was withdrawn by the government from Chicago institutions, $29,000,000 from New York and $25,000,000 in the interior, a total loss of $57,000,000.

Individual Deposits Rise.

Individual accounts increased at all points, rising $24,000,000 in New York, $18,000,000 here, and $41,000,000 elsewhere.

Twenty-nine million dollars in loans and investment was called in during the period, according to yesterday's report, which includes operations in 91 leading cities. New York was responsible for all the loss, its decline of $46,000,000 being partially offset by a rise of $8,000,000 here and $9,000,000 elsewhere.

Recent liquidation in stocks was reflected in a decrease of $28,000,000 in security loans in the eastern city, while the loss here amounted to $3,000,000. The interior bolstered this account $2,000,000, or a net drop of $29,000,000. Commercial loans expanded $5,000,000 here and $11,000,000 in New York, but a contraction of $10,000,000 in the interior cut the rise for the country to $6,000,000.

Hold Less Federal Bonds.

Chicago increased its holdings of government securities by $5,000,000, but New York sold $20,000,000 and the 89 cities sold $1,000,000, a net loss of $16,000,000. An increase of $18,000,000 in other than government securities in the interior, plus a rise of $1,000,000 here, contrasted with a drop of $9,000,000 in New York, leaving a net increase of only $10,000,000.

Principal resources and liabilities of the banks, as of July 25, follow:

[In millions of dollars.]

	July 25, 1934.	July 18, 1934.	July 26, 1933.
Total loans and inv...	17,728	17,757	16,662
Total loans and disc..	7,938	7,961	8,561
On securities........	3,493	3,522	3,789
All other............	4,445	4,439	4,772
Total investments....	9,790	9,796	8,101
U. S. gov. securities	6,671	6,687	5,117
Other securities.....	3,119	3,109	2,984
Reserve balances with F R bank...........	3,039	2,981	1,874
Cash in vault.........	235	235	188
Net demand deposits..	12,756	12,697	10,508
Time deposits.........	4,501	4,510	4,538
Government deposits..	1,296	1,353	586
Due from banks.......	1,644	1,685	1,114
Due to banks..........	3,845	3,883	2,564
Total borrowings from F R bank..........	5	5	28

CORPORATION EARNINGS

The following net incomes were reported yesterday:

YEAR ENDED MAY 31.

	1934.	1933.
General Mills	$3,710,383	$4,081,656

YEAR ENDED JUNE 30.

Carolina P & L.....	1,192,703	762,713
Coast Cos. Gas & El.	344,284	294,973
Memphis P & L......	866,700	1,007,761

NEW YORK STOCK TRANSACTIONS

136⅝	95¼	4.7	127	130½	Coca-Cola [6]	300	127	127	127	....
18⅛	9⅝	3.6	13	13⅝	Colgate-Palm [.50].	1,300	13⅛	12½	13	....
28½	10	...	10½	10⅝	Coll & Aik.........	700	10⅝	10¼	10⅝+	⅛
94	77½	9.0	78⅛	....	Do pfd [7]	30	79	78⅛	78½	....
8⅝	3⅝	...	4¼	4⅛	Col Fuel & Ir......	300	4⅝	4¼	4⅝+	⅛
19¼	7⅝	...	9⅛	9¼	Colum G & El......	8,400	9⅝	8¾	9⅛	....
34⅝	21½	4.2	23½	24½	Col Pict v t c [1a]..	300	23⅝	23¼	23⅝+	⅜
77¼	58	4.8	61½	62½	Colum Carb [3]...	800	62½	61⅛	62 −	⅜
35¼	18⅝	4.0	25½	26	Com'l Credit [1]...	1,300	26	25¼	25½−	½
106	91½	6.2	104½	105	Do 1st pf [6.50]	10	104½	104½	104½−	⅛
59¾	35⅝	3.9	51	53	Com'l Inv Tr [2]..	900	51¼	50⅝	51¼+	¼
36⅝	15⅝	3.6	17¼	17¼	Com'l Solv [.60]..	4,200	17⅝	16⅞	17¼+	⅛
3⅛	1⅛	...	1⅝	1⅝	Com'w'th & Sou...	5,900	1¾	1⅝	1⅝−	⅛
52⅝	21½	16.7	36	38	Do pfd [6].......	600	36	36	36 +	½

22⅝	7⅝	...	11	19	Int Ry C Am pfd..	230	11⅛	11
32	21	5.6	27¼	30½	Int Salt [1.50].....	100	27⅝	27
45⅝	10	...	19	21¼	Int Silver...........	100	21½	21
84½	59	6.2	64	65	Do pfd [4].......	90	65	65
17⅝	7¼	...	8¾	9	Int Tel & Tel......	7,000	8⅝	8
16⅝	3½	...	8⅝	8¾	Interst Dept Strs...	300	8½	8

J

52	33	6.8	43½	46½	Jewel Tea [3]......	100	44	44
66⅜	40⅜	...	42	42⅜	Johns-Manville	2,300	43¼	41
77	46	...	42	47	Do pfd	100	46	46

K

113½	97¼	5.3	113	....	Kas C P pfd B [6]	100	113	113

PRODUCE MARKETS

Fresh eggs were unchanged to ½c higher, with the best showing the most strength. Receipts, 7,687 cases. Butter was unchanged to ½c higher, with receipts 12,200 tubs. Heavy receipts of live poultry, 10 cars and 34 trucks, caused a sharp break in the market. Hens were 1c lower; leghorn hens unchanged to ½c lower; springs, 3@4c lower; broilers, steady to 2c lower; fryers, 2c lower; leghorn broilers, 2c lower; while spring ducks were 1c higher. Potatoes stronger. Receipts 71 cars, with 210 cars on team track.

WHOLESALE CREAMERY BUTTER PRICES.

	Chicago Whole milk.	Chicago Centralized.	New York.	Boston.	Philadelphia.
93 score.	25½	....	26½	....	26¾
92 score.	24¾	....	25¼	26¼	26¼
91 score.	23¾	....	24¾	25¾	25
90 score.	23	24¼	24¼	25¼	24¼
89 score.	22¼	23¾	23½	24½	23½
88 score.	21½	23	23	24	23
87 score.	20½	....	22½	23½	22½

BUTTER PRICES TO CHICAGO RETAILERS.

Score—	Tubs.	Prints.	Cartons.
Best [92-93]	.26 -27¼	27 -28½	28 -29½
Good [88-91]	.24½-25½	26 -27	26½-27½

WHOLESALE CHEESE PRICES.

	Chicago.	Boston.	New York.	Philadelphia.
Flats	....	13½-14½	13½-14½	....
Twins	11½-12	13 -14½	....	....
S. Dais.	12¼-12½	14 -14½	13½-	13½-
Y. Am	....	14 -14½	13½-	....
Lghns.	12¼-12½	....	....	13½-

LIVE POULTRY—WHOLESALE.

Hens	11@12c	Turkeys	10@14c
Leghorns	8@8½c	Leghorn broilers	12½c
Rock springs	19@20c	Old roosters	8c
C. springs	10c	Ducks, old	7@8c

LARD FUTURES ADVANCE ON COMMISSION HOUSE BUYING

Commission houses were active buyers yesterday of lard futures based on the strength in corn and cotton. While there was a good reaction at one time, the close was strong and around the best figures of the day. Net gains were 10 to 17½ cents. Houses with eastern connections led the buying.

There was no trading in bellies, with the close nominally unchanged to 12½ cents higher. Cash lard was quoted at $7.25; loose, $6.77; and leaf, $6.75 while bellies were held at $10.12. Prices follow:

Clear Bellies.

	High.	Low.	Close July 30, 1934.	July 28, 1934.	July 31, 1933.
July	....	....	10.00	10.00	6.87
September .	....	....	10.12	10.00	6.50

Lard.

	High.	Low.	Close July 30, 1934.	July 28, 1934.	July 31, 1933.
July	7.22	7.22	7.22	7.12	5.85
September .	7.45	7.32	7.42	7.30	5.90
October ..	7.57	7.40	7.57	7.40	6.02
November .	....	....	7.65	7.50	6.20
December .	7.80	7.67	7.77	7.65	6.30
January ..	7.92	7.82	7.90	7.77	6.20

COUNTRY DRESSED VEAL CARCASSES.
[Average prices.]

50@60 lbs.	4c	90@100 lbs.	5@6½c
70@80 lbs.	5@5½c	110@190 lbs.	7c

WHOLESALE DRESSED BEEF.

REDUCTION IN ESTIMATES BOOSTS PRICES OF COTTON

A drastic reduction in estimates on the cotton crop lifted prices sharply yesterday. Nat C. Murray estimated the yield at 8,980,000 bales and E. H. Miller-J. E. Bennett & Co., at 8,992,000 bales, compared with an allotment of 10,448,000 bales under the previous estimate of the Bankhead bill, and with 13,047,000 bales harvested last year.

General western and eastern commission house buying developed following the issuance of the crop reports, and prices in New York advanced over $1 per bale. The close was about the top with net gains of 8 to 18 points in Chicago, and 20 to 26 points in other markets. Profit taking checked the advance.

Spot cotton closed 20 points higher with New Orleans, 13.10 cents; Galveston and Houston, 13 cents, and New York, 13.20 cents per pound. Prices follow:

CHICAGO MARKET.

	High.	Low.	Close.	Prev. close.	Last year.
October .	13.23	13.09	13.17	13.09	10.22
December .	13.33	13.15	13.31	13.19	10.42
January ..	13.35	13.20	13.35	13.20	10.55
March	13.50	13.33	13.48	13.30	10.70
May	13.55	13.44	13.55	13.40	10.85

NEW ORLEANS MARKET.

	High.	Low.	Close.	Prev. close.	Last year.
October .	13.13	12.91	13.11	12.87	10.08
December .	13.26	13.06	13.24	13.00	10.28

UNLISTED SECURITIES

MONEY AND EXCHANGE

COMMODITY PRICES

INVESTMENT TRUSTS

CHICAGO CURB EXCHANGE STOCKS

CHICAGO BOARD OF TRADE STOCKS

TRIBUNE WANT ADS
GET BEST RESULTS

U. S. SECURITIES SHOW STRENGTH IN BOND MARKET

Trading Still Dull; Price Changes Narrow.

BOND AVERAGES

DOMESTIC.

	Yester-day.	Satur-day.	Month ago.	Year ago.
Rails	75.97	75.10	11.79	78.83
Industrials	90.41	90.02	91.20	82.87
Utilities	81.72	81.94	83.26	76.87
Combined	80.57	80.84	82.51	77.35

FOREIGN.

10 govt. issues	110.04	110.15	110.04	101.70

[Chicago Tribune Press Service.]

New York, July 30.—Long-term United States treasury issues showed the principal strength in the listed bond market today. Of the 20 active issues of the treasury group, fourteen were up 1-32d to 8-32ds, five were down 1-32d to 8-32ds and one held unchanged. Trading in the treasury issues totaled $3,170,100 on the stock exchange of the total day's business in bonds in that mart of $9,449,100.

Domestic corporation bonds failed to register any definite trend. Industrial issues showed up to better advantage than did the rails and utilities. Trading in the market as a whole was in much less than normal volume. Price changes were narrow.

Most Active Issues.

The most active issues, Chesapeake corporation convertible 5s, closed off ⅞; Chicago, Milwaukee, St. Paul & Pacific 5s due 1975, off 1, and the road's adjustment 5s, due 2000, off ⅝; Chicago & North Western convertible 4¾s, due 1949, off ⅜; International Telephone and Telegraph convertible 4½s due 1939, up ¼; Midvale Steel 5s due 1936, unchanged; New York Central convertible 6s due 1944, off ¾; and Pennsylvania Railroad general mortgage 4¼s due 1984 enjoyed their first day of trading on the stock exchange.

Among the bonds which showed some improvement were the following: American Rolling Mill, American Telephone, American Water Works, Consolidated Gas, National Steel, Pure Oil, Remington Rand, United Drug, Warner Bros., and Western Electric.

Foreign Loans Lower.

Foreign loans were slightly lower on the average, although German issues finished irregularly higher. German Government 7s and 5½s were down ⅞ and a point, respectively. French government loans were fractionally higher and Austrian Government 7s, due 1943, rallied 1⅝. British and Italian loans were firm. Latin American issues finished irregularly higher in quiet dealings.

NAVAL STORES.

SAVANNAH, Ga., July 30.—(AP)—TURPENTINE—Firm, 41c; sales, 221 casks; receipts, 467; shipments, 253; stock, 9,634. ROSIN—Firm; sales, 785 brls; receipts, 1,955; shipments, 872; stocks, 110,070. Quote: B, D, and E, $4.00; F and G, $4.05; H, $4.10; I and K, $4.15; M, $4.20; N, $4.40; WG, $4.45; WW, $4.65; X, $4.70.

INVESTORS' GUIDE

If you wish information about investments, including real estate bonds, or insurance write to The Tribune Investors' Guide. Inclose stamped, self-addressed envelope for reply. Answers of public interest are published, but inquirers' names are never revealed. Beyond care in securing information The Tribune assumes no responsibility.

Tuesday, July 31, 1934.

[Copyright: 1934: By The Chicago Tribune.]

J. K. Messer Leather.

Investors' Guide: Please give me a report on J. K. Messer Leather corporation. Is the stock paying dividends?—Mrs. S. B.

Answer: This lether tanning and manufacturing company is a subsidiary of Armour & Co. [Del.]. Earnings for the four years through 1932 were unsatisfactory, resulting in losses, but a sweeping rise in lether prices enabled the company to report a profit of $3,031,000, or $5.20 per share, for the year ended Oct. 28, 1933. For the 43 weeks ended Oct. 29, 1932, loss was $1,846,000. In the 1931 calendar year the company lost $1,492,000, against loss of $1,871,000 in 1930.

Current position on Oct. 28, 1933, was strong, with current assets more than fourteen times current liabilities. Funded debt, due 1946, amounts to $2,436,500. There are outstanding 582,857 shares of no par capital stock. A dividend of 50 cents a share is payable July 16. One of the same amount was paid on Jan. 2, 1934, the first in the company's history.

Profitable operations in 1933 enabled the company to substitute a profit and loss surplus of $1,944,000 on Oct. 28, 1933, for the profit and loss deficit of $1,137,000 of the year before.

Mississippi Valley Public Service.

Investors' Guide: What is your opinion of Mississippi Valley Public Service first 5s, due 1954?—Miss K. S.

Answer: This operating subsidiary of Wisconsin Securities company supplies sixteen Wisconsin and Minnesota communities with electricity [which accounts for 97 per cent of net earnings] and some with transportation service.

Although gross in 1933 dropped about 8 per cent from 1932, reduction in operating expenses enabled the company to boost its coverage for fixed charges to 2.01 times from 1.90 times for 1932.

Margin of coverage over a period of years is satisfactory and capitalization is not excessive. The bonds are a business man's risk.

International Marine Products.

Investors' Guide: Please advise the writer on the status of International Marine Products company and the value of its stock, both common and preferred.—L. E.

Answer: We have the following report on the International Marine Products company:

"Incorporated Colorado. This company has failed to pay taxes and file annual reports since 1924. We are advised by the former treasurer of the company that the stock is worthless and that the company has been defunct for two years."

NEW YORK BOND TRANSACTIONS

Monday, July 30, 1934.

DOMESTIC. UNITED STATES GOVERNMENT LOANS. UNITED STATES TREASURY CERTIFICATES. FOREIGN.

[illegible]

Sales, thous.		High.	Low.	Close.	Net chge.
12	SaxPubWks 7s'45	46¼	45¾	45¾	+ ¼
6	do 6½s '51	33¼	32¾	32¾	– ⅛
1	Serbs7s'62unm cp	16⅛	16¼	16¼	– 1¼
1	SerbsCtsSl 7s'62	23½	23½	23½	....
1	ShinyetsuE6½s'52	76½	76½	76½	– ½
1	Siemen&Hal 7s'35	63	63	63	....
3	do 6½s '51	50½	50½	50½	....
3	Silesia El 6½s'46	30½	30½	30½	+ ½
5	SilesiaProv 7s '58	63⅛	63	63	+ 1
1	Sweden 5½s '54	102¾	102¾	102¾	+ ⅛
6	TaiwanElP5½s'71	73	71½	71½	+ ½
7	TokioCity 5½s'61	73	71⅞	71⅞	– 1
36	TokioElLt 6s'53	71	70½	70½	+ ¼
5	TrondhjemS5½s'57	87	87	87	+ 3⅛
1	TyrolHyEP7½s'55	66	66	66	+ ½
5	UnStWk6½s'47A	34¼	34¼	34¼	+ 1
1	UnterelbePL6s'53	42	42	42	....
2	Uruguay 8s '46	35	35	35	....
2	do 6s '60	29¼	29¼	29¼	....
4	ViennaCty 6s'52	89	88½	89	+ 1½
25	WarsawCty 7s'58	60⅛	59½	59½	+ ½
1	WestpUnEP 6s'53	44	44	44	+ 1
2	WurttembEl 7s'55	35¾	35¾	35¾	+ ¾
2	Yokohama 6s'61	73½	73½	73½	....

xin—Ex interest.

PRICES OF BUTTER FUTURES GAIN ⅜C; EGGS UP ¼C

Reports suggesting a sharp reduction in the output of butter led to fairly aggressive buying of futures on the Chicago Mercantile exchange yesterday with the close at net gains of ⅜ cent. The government has asked for offers of 1 million pounds of butter this week, and a like amount is expected to be taken shortly.

Hedging sales in butter were readily absorbed and the close was around the top. Eggs gained ¼ cent, with new speculative buying entering the market on the continued liberal withdrawals from storage.

Sales: Butter, 84 cars; eggs, 83 cars. Deliveries: Butter, 16 cars. Prices follow:

BUTTER.

	Open.	High.	Low.	Close.	Prev. close.
Stor. stands.— November	25⅝	25⅞	25½	25⅞	25½
Fresh stands.— July	24½	24½	24⅜	24	24½

EGGS.

	Open.	High.	Low.	Close.	Prev. close.
Refr. stands.— October	19⅝	19⅝	19⅝	19⅝	19½

TAX WARANTS

[Nominal quotations.]

CITY OF CHICAGO.

	1932 levy. Bid.	Asked.	1933 levy. Bid.	Asked.
Corporate	99¾	100¼	99⅛	100⅛
Bonds and interest	Called		99	100
Public library	99¼	100	99	100
T. B. sanitarium	Called		99¼	100
BOARD OF EDUCATION.				
Educational	99¾	100¼	98	99
Bond redemption	....	....	99¾	100¼
Building	98¾	99¾	98	99½
Playground	....	....	96	98
COOK COUNTY.				
Corporate	97½	99½	96	98
Highways	Called		97	98½
SANITARY DISTRICT.				
Corporate	98½	99¾	98	99½
Bonds and interest	98½	....	97½	....

CITY OF CHICAGO.

	1929 levy. Bid.	Asked.	1931 levy. Bid.	Asked.
Corporate	97	99	Called	
Bonds and interest	Called		Called	
Public library	Called		Called	
T. B. sanitarium	Called		Called	
BOARD OF EDUCATION.				
Educational [5M]	79	81	93	95
Educational [1M]	83	86	....	....
Building	79	81	91	93
Playground	75	80	96	98
COOK COUNTY.				
Corporate	Called		Called	
Highways	Called		Called	
SANITARY DISTRICT.				
Corporate	Called		Called	
Bonds and interest	Called		Called	

CHICAGO PARK DISTRICTS.

	1932 levy. Bid.	Asked.	1933 levy. Bid.	Asked.
Lincoln park	98	....	97	98
South park	98½	....	98	....
West park	97	98½	96	98

BANK STOCKS

CHICAGO.

	Bid.	Ask.
American National Bk. & Tr. Co.	100	....
Central Republic Company	3	3½
Chicago Ti & Tr Company	61	63
City National bank	95	103
Continentall Ill National bank	41½	42½
Continentall Ill Co C B I	85c	95c
First National bank	88	90
Harris Trust & Savings bank	185	195
Mercantile Tr & Savings bank	60	70
Merchandise Bank & Trust Co.	42	47
National Boulevard bank	145	160
National Builders bank	20	30
Northern Trust company	390	400
Personal Loan & Savings bank	90	100
Terminal National bank	5½	7½

NEW YORK.

	Bid.	Ask.		Bid.	Ask.
Bank Mnh.	27¼	28¾	Continent	11¼	12¾
Chase Na.	23¾	25¼	Corn Exch	47½	49½
Commerc	143	153	Empire	17½	18½
Fifth Ave	1010	1060	Guaranty	335	340
First Nat.	1525	1565	Irving	14¾	16¼
Nat City	22¼	23¾	Manufact.	18½	20
Public	29½	31½	N Y T & M	⅛	¼
Bankers	59½	61½	N Y Trust	97	100
Bklyn Tr	88	93	Title G&T	4½	6
Cen Hany.	120	124	United Sta.	1675	1725
Chemical	39½	41½			

U. S. TREASURY

[Chicago Tribune Press Service.]

Washington, D. C., July 30.—The following is a statement of the condition of the United States treasury July 27, 1934:

Income to date this year		$ 200,196,768
Income to date last year		144,563,789
Increase		$ 55,632,979
National defense costs to date:		
Army	$ 4,441,955	
Navy	24,332,280—	28,774,235
Veterans costs to date		43,960,103
Emergency relief and public works costs to date		122,580,082
Federal emergency relief administration		142,659,687
Emergency conservation work		37,737,508
RFC costs to date		57,531,944
Deficit this year		263,596,068
Deficit last year		105,209,466
Increase		$ 158,386,602
Balance general fund today		2,456,286,980
Balance previous day		2,466,727,615
Decrease		$ 10,440,635

SUGAR.

NEW YORK, July 30.—(AP)—SUGAR—Raw was unchanged today with the tone firm and refiners showing further interest at last paid prices of 3.18c for duty free or Cubas, with a sale confirmed of 9,100 bags of Puerto Rican due next week.

Early advances in futures, which seemed to be due to expectations of a further reduction in the Cuban duty when the new trade agreement is concluded and the steadiness of the spot market, were followed by partial setbacks, with the market closing net unchanged to 2 points higher. Sales were 14,550 tons. Prices:

	Open.	High.	Low.	Close.	Prev. close.
September	1.75	1.75	1.74	1.74	1.73
December	1.81	1.81	1.80	1.80	1.80
January	1.81	1.81	1.80	1.80	1.79
March	1.84	1.85	1.83	1.83	1.82
May	1.90	1.90	1.87	1.87	1.87
July	1.94	1.94	1.93	1.93	1.91

Refined was unchanged at 4.75c for fine granulated, with resale offerings at 4.70c. A good withdrawal demand was reported, but new business was still light and supplied through second hands.

COFFEE.

NEW YORK, July 30.—(AP)—COFFEE—Was sharply higher today on Brazilian, European trade buying prompted by strength in Brazilian markets. Other trade interests, locals and commission houses sold on a scale up. Santos opened 21 points to 27 points higher and closed 34 points to 38 points higher. Sales, 21,000 bags. No. 7 opened 22 points to 27 points higher and closed 32 points to 34 points higher. Sales, 8,000 bags. Prices:

	Open.	High.	Low.	Close.	Prev. close.
September	7.93	8.00	7.93	7.98	7.66
December	8.03	8.13	8.03	8.12	7.78
March	8.10	8.22	8.10	8.22	7.88

Spot coffee quiet. Santos 4s, 11¾c; Rio 7s, 9¼c. Cost and freight offers included bourbon 3s and 5s, 11.15c.

FRUIT PRICES.

BENTON HARBOR, Mich., July 30.—Today's Benton Harbor market prices: Tomatoes, 12 qts. No. 1, 60@80c; apples, bu. A grade Duchess transparents, 90c@$1.10; dewberries, 16 qts. $1.75@2.00; pears, bu. Clapps favorites, $1.25@1.40.

BONDHOLDERS OF ROAD APPEAL BAN ON GOLD PAYMENT

Say Court Errs in Decree Upholding Congress.

St. Louis, Mo., July 30.—(AP)—An appeal from a decision of United States District Judge Charles B. Faris that congress was within its power in abrogating the "gold clause" in contracts affecting between $90,000,000,000 and $125,000,000,000 worth of bonds and notes was filed here today in the Circuit Court of Appeals.

Judge Faris allowed the appeal, which contains alleged assignments of error cited by the Bankers' Trust company, New York, plaintiff in action against the Missouri Pacific Railroad company. The trust company is trustee for $34,543,000 in bonds originally issued by the Iron Mountain railroad, now controled by the Missouri Pacific.

Allege Error by Court.

It is asserted in the appeal that Judge Faris erred in holding that congress had the power under the constitution to enact so much of public resolution No. 10 as purports to provide that contracts for which there is an agreement to pay in gold could be discharged by coin of public tender.

Further allegations of error made by the trust company:

Failure to hold that the holders of bonds such as those at suit "were entitled to payment in gold coin of the United States of the standard of weight and fineness of May 1, 1903, or the equivalent, if such equivalent could be determined."

Failure to hold that the equivalent could be determined; that it was at the time of Judge Faris' decree June 29, and that it still is, the number of dollars current obtained by multiplying 1,000 by 25.8 and dividing that by 15 5-21.

Holding that all amount payable should be paid in any lawful money of the United States and that it should be accepted by the trustees as the nominal value thereof, and in discharge, dollar for dollar, of the face amount of the indebtedness, including interest.

Asks Gold Equivalent.

The trust company asked the court to declare the bonds payable in gold of the quantity called for in the gold clause of the face of the contract. Since payment of gold now is impossible, the trustee further sought payment in present currency equivalent to the amount of gold called for in the contract.

To have paid the bonds on this basis would have required about $1,695 for each $1,000 bonds. The depreciation in currency in terms of gold resulted from President Roosevelt's act in revaluing the gold dollar at 59.06 per cent of its former gold content.

ASK DEPOSIT OF UTILITY'S BONDS FOR SALE TO TVA

[Chicago Tribune Press Service.]

New York, July 30.—Holders of Tennessee Public Service company first and refunding mortgage 5 per cent bonds due 1970 have been informed by the Tennessee Valley authority and the informal committee acting for the bondholders to deposit them with the Guaranty Trust Company of New York, acting as agent for the TVA.

This action has been taken under the terms of a contract dated July 26 between the TVA and the Tennessee Public Service company covering the proposed purchase by the former of electric distribution and transmission properties now owned and operated by the company. The bondholders are to receive 96½ and accrued interest, and holders of Knoxville Traction company first mortgage 5 per cent bonds are to receive 100 and interest in the event of consummation of the plan.

At least 90 per cent of each issue of bonds is required to be deposited on or before Aug. 21 or such later date as may be agreed upon between the TVA and the company. Transferable receipts will be issued against the bonds by the Guaranty Trust company.

MORRILL & RICH, NEW BROKERAGE FIRM, WILL OPEN

The new brokerage house of Morrill & Rich will open tomorrow to succeed Morrill, Clarke & Rich. The latter will dissolve today. The new firm will occupy the present quarters of the old house on the fourteenth floor of 134 South La Salle street. Stanley Morrill, Kenneth F. Rich, and Edmund C. Coultry—three of the six partners of the old firm—will be partners in the new organization. Claire A. Dunham and William L. Underwood become partners, while Broadus J. Clarke, George McGhie Jr., and E. Worthington Walters retire.

The new firm will start operations with a membership on the New York Stock exchange, and expects to add other exchange memberships in a short time. It will continue as one of Chicago's three "inside houses," operating through Charles D. Barney & Co. as correspondent. This form of brokerage firm has the advantage of reduced overhead costs and has been widely adopted in New York.

Hazeltine Corporation to Pay 25 Cent Dividend

New York, July 30.—[Special.]—The Hazeltine corporation today declared a dividend of 25 cents a share, payable Sept. 15. On June 15 the company resumed payments for the first time since 1932 with a payment of $2.87½ a share.

CORPORATION BONDS
MUNICIPAL BONDS
TAX WARRANTS
ROGERS & TRACY
INC.
INVESTMENT SECURITIES
120 So. La Salle St. State 4151

MUNICIPAL BOND NOTES

An issue of $500,000 Milwaukee county metropolitan sewage area 4 per cent bonds was purchased yesterday at 102.79 by the Northern Trust company and F. S. Moseley & Co. The bonds, which mature from Oct. 1, 1948, to 1951, are being offered on a 3.70 per cent basis. The second bid for the issue was made by a group consisting of Halsey, Stuart & Co., Stifel, Nicolaus & Co., and Piper, Jaffray & Hopwood with an offer of 101.83.

Bids will be closed at 10 a. m. today on an issue of $5,000,000 State of Illinois relief notes.

The City of Pittsburgh is offering today $2,000,000 of 3 1-8 per cent public improvement and relief bonds which mature in from one to twenty years.

Kirksville, Mo., is selling today an issue of $225,000 school district bonds which mature from Sept. 1, 1941 to 1954.

Polk county Iowa, is offering today $359,000 of funding bonds due from 1941 to 1944.

Offering will be made today of a new issue of $195,500 Lowell, Mass., water improvement and school bonds, due serially from Aug. 1, 1935 to 1954, by Brown, Harriman & Co., Inc., and F. L. Putnam & Co. The issue will be priced to yield 2.75 to 2.50 per cent.

Bradford, Pa., school district yesterday awarded a total of $472,000 of 4 per cent bonds due April 1, 1935 to 1964, E. H. Rollins & Sons, Inc., and associates were awarded $400,000 of the bonds at a price of 104.293, with Halsey, Stuart & Co. second with a tender of 104.281. The other block of $72,000 went to Halsey, Stuart & Co., at a price of 103.087, with E. H. Rollins & Sons, Inc., the second highest bidder with a tender of 103.625.

New Bedford, Mass., awarded a new issue of $500,000 of tax anticipation notes, dated Aug. 1, 1934 and due April 26, 1935, to Faxon, Gade & Co. of Boston, on a 1.58 per cent basis.

Award of a new issue of $200,000 of temporary loan notes was made by Salem, Mass., to the Day Trust company of Boston. The notes maturing $100,000 on March 21, 1935 and a like amount on April 25, 1935, were sold on a .84 per cent basis.

PALMER ORDERS INTERSTATE LIFE TO CHANGE SETUP

Ernest Palmer, state director of insurance, yesterday ordered the Interstate Reserve Life Insurance company, 10 East Pearson street, to cease advertising as a mutual legal reserve life insurance company and to discontinue a number of its present practices.

A temporary halt in the investing of company money in mortgage loans and the purchase of securities of a more liquid nature were recommended.

Immediate steps to cancel the exclusive agency contract with the Merchants Reserve Agency company was ordered. The Interstate management was scored for not submitting books of the latter for inspection. The Merchants Reserve has practically the same management as the life company, and was the original name of the company when it was formed in 1907. Mr. Palmer's report also directed a reduction of rent the company charges itself and stated that the Merchants Reserve agency should bear expense of any space it occupies. The report is based on an examination covering the period between Dec. 31, 1930, and Nov. 30, 1933.

DOLLAR MAKES MODERATE GAINS ON POUND, FRANC

[Chicago Tribune Press Service.]

New York, July 30.—The dollar was slightly stronger today in terms of most of the leading European currencies. Sterling sold off ⅛ of a cent to $5.03¾, French francs eased to 6.59⅛ cents and the German mark declined 7 points to 38.68 cents. The Italian lira gained ¼ of a point but Swiss francs were off 2 points. The Scandinavian rates were unchanged to down a point.

At the closing price for French francs, the dollar was valued at a premium of 0.64 of a cent over par, compared with 0.62 of a cent on Saturday and with 0.58 of a cent a month ago.

The New York Federal Reserve bank reported imports of gold today as $70,800, comprising a shipment from Egypt, the first shipment from that source to New York in more than seven years. There were no exports and no net change in the gold held under earmark for foreign account.

The price of gold in London held unchanged at 138 shillings ½ penny a fine ounce [equivalent to $34.78]. Bars valued at $1,914,725 changed hands.

I. C. C. AUTHORIZES B. & O. TO ISSUE $50,000,000 NOTES

Washington, D. C., July 30.—(AP)—The interstate commerce commission today authorized the Baltimore and Ohio railroad to issue $50,000,000 of five year 4½ per cent secured notes. The issue has been on the New York market for sometime, and it is understood here a majority of it already has been sold.

The Reconstruction Finance corporation has agreed to take any part of the loan not sold to the public at 99 and accrued interest, the same figure at which two New York banking houses are handling the loan. The money will be used to pay bank loans maturing Aug. 10 and also a $25,000,000 loan due to the RFC the same day.

CANADIAN MINING
Oldest Mining Newspaper 20th year—Largest circulation. Write for specimen copy of latest weekly edition.
NORTHERN MINING
TORONTO $3.50 a Year

KNOW HOW TO USE
AIR EXPRESS
CALL WAB. 0082
Nation-wide Air, Air-Rail Service
UNITED AIR LINES

STATE UTILITIES SUBJECT OF FOUR TRADE RULINGS

Phone Firms Must Give Depreciation Rates.

The Illinois commerce commission yesterday entered four orders affecting public utility financial operations in the state.

One order requires all telephone companies, including the Illinois Bell Telephone company, to file by August 1 the depreciation rates they are charging against gross revenues. The purpose of this order, according to Harry R. Booth, assistant counsel for the commission, and Dr. William A. Dittmer, the commission's utility expert, has special significance in view of the recent rate reduction citation order of the commission.

It was inferred that where the depreciation charges are too high, especially as a result of the recent United States Supreme court ruling in the Illinois Bell telephone case, other Illinois telephone firms may be cited to show cause why their rates should not be reduced.

Absorb Third of Revenues.

Dr. Dittmer pointed out that depreciation and maintenance charges absorb about one-third of the gross revenues of telephone utilities. Whether they are high or low affects the net earnings upon which rates are charged to the subscribers.

Another order requires the eighteen class A telephone companies in Illinois, also including the Illinois Bell telephone, to file monthly reports of their operating income and expenses. Heretofore these reports were required only once a year. This order, said Attorney Booth, will enable the commission to keep a closer watch upon the earnings of the principal telephone utilities in the state.

A third order requires the Central Illinois Electric and Gas company, which furnishes gas and electric service to the city of Rockford, to eliminate from its fixed capital accounts a writeup of $1,372,100. The writeup took place in 1931 when a consolidation was effected of the Rockford Gas Light and Coke company with the Rockford Electric company and several smaller companies.

The write-up, which has been frowned upon as not legitimate in the last few years, was approved in the consolidation by a former commerce commission. The present commerce commission, appointed by Gov. Horner and headed by Benjamin F. Lindheimer, has about faced on many policies of former regulatory bodies.

Disapproves Bond Issue.

The fourth order in effect administered something in the nature of a rebuke to the Panhandle Illinois Pipeline company by only a partial approval of its petition for permission to issue bonds and stock.

The utility had petitioned for authority to issue $7,000,000 in bonds and $1,000,000 in common stock to discharge notes given to its parent company, the Panhandle Eastern Pipeline company, for financial advances for the building of the Illinois pipe line, which now supplies natural gas to various companies in central and southern Illinois.

The commerce commission disapproved the bond issue requested. In its order the commission declared plainly it was not its policy to permit the issuance of bonds to the extent of 87 per cent of the total investment of $8,000,000.

However, $4,500,000 in bonds and $3,500,000 in common stock were authorized with the express prohibition that the pipeline company must not sell any of the bonds to the public. They can be used only to be given to the eastern pipeline company as collateral under its mortgage.

PROPOSALS

FOR FURNISHING

PAPER FOR THE U. S. GOVERNMENT PRINTING OFFICE

SEALED PROPOSALS will be received until 10 a. m., August 20, 1934, in the room of the Joint Committee on Printing, in the Capitol, Washington, D. C., for furnishing the paper for the public printing and binding, and blank paper for the use of the Government departments and establishments in the District of Columbia, for the term of 6 months beginning October 1, 1934, deliveries to be f. o. b. Washington, D. C. The proposals will be opened in the presence of and the award of contracts made by the Joint Committee on Printing to the lowest and best bidders for the interest of the Government whose bids are in conformity with the requirements of the proposal. The Committee reserves the right to reject any or all bids, or to accept any bid or any part and reject the other part, if, in its opinion, such action would be in the interest of the Government.

Blank proposals containing the instructions, schedule and specifications, accompanied by standard samples, may be obtained by addressing A. E. Giegengack, Public Printer, Washington, D. C.

[illegible]

WASHINGTON, D. C.

TAX WARRANTS
MUNICIPAL BONDS
HOME LOAN BONDS
JOHN WITTBOLD & CO.
134 No. La Salle St. State 7000

PRICES OF LIVE STOCK STRONGER; HOGS LEAD TRADE

Shipments to Markets Are Smaller.

Rains in some of the drouth sections of the country and relief from the scorching heat wave curtailed the movement of live stock to all of the leading packing centers yesterday. Some points, where temperatures have been running 100 and considerably higher at times, reported the weather at 58 to 76 degrees yesterday.

Prices ruled strong to higher at most of the leading markets as a result of the shorter receipts, with hogs showing the most improvement over closing quotations of last week.

Trends were slightly mixed in cattle at the principal outside points, there being no trading at Chicago owing to strike trouble, but all of the best grades shared in the strength. Final reports from other live stock markets were that the clearance was earlier than usual. Cooler weather and reports of considerably smaller receipts of live meat animals bolstered the wholesale market for meats.

Receipts at 20 Markets Off 30%.

Twenty of the leading markets reported a decrease of 30 per cent in the receipts of cattle, hogs and sheep yesterday, including stock brought in by the Federal Surplus Relief corporation to be killed for the needy. There was a total of 268,000 of all kinds yesterday, as against 381,000 the first commercial day of last week.

Of the 20 market total, 60 per cent, or 79,000, was drouth cattle owned by the government. Most of the decrease was at Chicago due to labor trouble. There were 8,000 cattle at Chicago yesterday, including 6,000 "governments" and 2,000 directs. About 2,000 calves were government owned and 500 shipped direct to packers, while the entire run of 11,000 hogs was billed direct to packers. All of the 10,000 sheep, too, were directs.

The run here for the day was expected to reach 400 carloads of all species. The actual total for the preceding Monday, the day before the strike, was 1,693.

Will Limit Shipments.

According to government veterinarians the only government cattle that will be shipped to Chicago until the labor trouble has been settled will be for slaughter. Drouth stock will be received at feeding yards outside Chicago and the feeders sorted out to go to southern pastures. Heretofore, feeders were sorted at Chicago.

Figures yesterday showed that up to July 27 the Federal Surplus Relief corporation had purchased a combined total of 1,732,574 cattle in the drouth regions and of this number 814,223 have been shipped from the sections in which they were bought. No dependable figures are available on the number killed and buried on the farms, but at the last survey it was found that almost one out of three were done away with in this manner.

OUTSIDE LIVE STOCK

***HOGS.**

Hogs at leading outside markets yesterday ruled strong to 15 cents higher. Receipts and prices follow:

	Receipts.	Top.	Bulk of sales.
Kansas City	7,000	$6.95	$6.65@6.90
Omaha	11,500	6.90	6.65@6.90
St. Louis	9,500	7.25	6.95@7.15
St. Joseph	7,000	6.95	6.65@6.95
Sioux City	9,500	6.80	6.50@6.75
St. Paul	4,500	6.85	6.55@6.80
Indianapolis	5,000	7.25	7.00@7.25
Pittsburgh	1,200	7.50	7.25@7.50
Buffalo	2,900	7.65	7.55@7.65
Cincinnati	4,700	7.25	7.10@7.25
Cleveland	600	7.25	7.10@7.25

CATTLE.

Cattle showed little change at the leading outside points yesterday. Receipts and prices follow:

	Receipts.	Steers.	Cows and hefers.
Kas. City	33,000	$5.00@9.00	$2.00@7.00
Omaha	18,000	5.50@9.65	2.00@6.75
St. Louis	9,500	5.50@8.75	2.25@6.25
St. Joseph	7,300	5.25@9.00	2.25@6.50

SHEEP.

Sheep and lambs were strong at most places yesterday. Receipts and prices follow:

	Receipts.	Lambs.	Sheep and yearlings.
Kas. City	4,000	$4.75@6.75	$2.50@5.00
Omaha	9,000	4.75@6.50	2.50@5.25
St. Louis	2,500	5.00@6.60	2.25@5.25
Buffalo	1,700	5.25@7.25	2.75@5.75

*Hog prices include $2.25 processing tax.

CASH GRAIN

Official receipts of grain at Chicago Monday: Wheat 431 cars, corn 742 cars, oats 117 cars, rye 3 cars, barley 32 cars.

Range of cash grain prices in leading markets follows:

WHEAT.

	Chicago.	Kansas City.	St. Louis.
No. 1 red	....	1.00¾	....
No. 2 red	1.01@02½	1.00@01¼	98¾@1.00
No. 3 red	1.00@01¾	99½@01	98½@1.00
No. 4 red	99¾@00¼	....	....
No. 1 hd.	1.06	1.04⅛	....
No. 2 hd.	1.03¼@05½	1.03½@04	1.05@05½
No. 3 hd.	1.03 @04	1.02½@03½	....
No. 4 hd.	1.01½@02½	....	1.03
No. 2 mx.	1.01 @04½	....	1.00

	Chicago.	Winnipeg.	Minneapolis.
No. 1 nr.	87⅞	87⅞	1.10½@15½
No. 2 nr.	84⅞	84⅞	1.09½@10½
No. 3 nr.	82⅞	82⅞	1.08½@09½
No. 1 d nr.	....	....	1.11½@17½

	Toledo.	Omaha.
No. 2 red	1.03½@04½	....
No. 2 hd.	....	1.01¼@03

CORN.

	Chicago.	Kansas City.	St. Louis.
No. 2 mx.	70	....	....
No. 3 mx.	68¼	....	....
No. 2 yel.	68 @70¼	....	71 @71½
No. 3 yel.	68 @69¾	....	71
No. 4 yel.	....	....	70½
No. 6 yel.	65 @67	....	....
No. 2 wh.	70	74¾	74½@75
No. 3 wh.	....	....	73½

	Milwaukee.	Omaha.	Peoria.
No. 2 mx.	70	....	67
No. 2 yel.	71	68 @68½	67½@68
No. 3 yel.	....	68	....
No. 5 yel.	....	67½	....
No. 6 yel.	67¾	....	....
No. 2 wh.	....	72	....

	Minneapolis.	Buffalo.	Toledo.
No. 2 yel.	68½	....	73½@74½
No. 3 yel.	67 @67½	....	....
No. 2 mx.	66 @66½	....	....

OATS.

	Chicago.	Kansas City.	St. Louis.
No. 2 wh.	47¼@47¾	47¾@49½	....
No. 3 wh.	44 @47½	46¾@48¾	45
No. 4 wh.	42½@45½	....	43½@44

	Milwaukee.	Omaha.	Minneapolis.
No. 2 wh.	....	46½	46¼@47¾
No. 3 wh.	....	46½	45¼@46¼
No. 4 wh.	....	45	44¾@45¾

	Winnipeg.	Toledo.	Peoria.
No. 2 wh.	40⅝	49½@50½	45½

RYE, BARLEY, AND FLAX.

	Rye.	Barley.	Flax.
Chgo.	73¼	58 @90	1.93
Mil'kee.	....	80 @1.07	....
Minn'lis.	77 @80	54 @98	1.88@93
Duluth	75¼@79¼	60 @75	1.90¼

CLOVER AND TIMOTHY.

	Cash.
Clover—Chicago, per 100 lbs.	10.75@14.75
Timothy—Chicago, per 100 lbs.	10.75@11.25

RAW SILK.

NEW YORK, July 30.—(AP)—Raw silk futures closed steady, 1c lower to ½c higher; sales, 810 bales. October, $1.10½ bid; December, $1.12½; January, $1.12½. Open market quotations [60 day basis]: Shanghai steam filature, 78 per cent seriplane, 20-22s, $1.45. Canton double extra A, 14-16s, 91c. Japanese special crack, double extra, 81 per cent seriplane, 13-15s, $1.13½.

NEW YORK CURB TRANSACTIONS

Monday, July 30, 1934.

Shares sold today..................146,000 Total sales 1934 to date......42,374,000

Year ago..........................437,795 Total sales 1933 to date......70,455,008

	Sales.	High.	Low.	Close.	Net chge.
†AeroSupMf B	100	1⅝	1⅝	1⅝—	⅛
Ainsworth	100	14½	14½	14½+	⅛
Allied Mills	500	6⅝	6	6⅝+	¾
Alum Co Am.	200	51¼	50	50 —	2
†Am Brit&C.	100	⅝	⅝	⅝	....
Am Cyan B	2,100	16⅝	16⅛	16⅝—	⅛
AmFoundB pf.	25	15	15	15 —	2¼
Am Gas & El.	1,800	22⅝	21⅝	22	....
Do pfd	25	88	88	88	....
Am Laun Mch	100	11½	11½	11½+	¼
Am Lt & Tr.	1,200	11¼	10⅝	10⅝—	½
Am Meter	200	8	8	8 —	¼
Am Pot & Ch	50	16	16	16 —	2
Am Super Pw	2,400	2	1⅞	1⅞	....
Ark Nat Gas	100	1⅝	1⅝	1⅝—	⅛
Do A	800	1⅛	1	1	....
As G & E war	200	1-32	1-32	1-32—1-32	

Sales, thous.		High.	Low.	Close.	Net chge.
16	do 5s '68	16½	15¾	16½—	½
1	do 4½s '48	15⅞	15⅞	15⅞+	⅞
13	do 4½s '49C	16⅛	15⅛	15⅛—	⅜
1	AssoRayon 5s '50	63⅛	63⅛	63⅛—	1⅛
5	AsTelUt 5½s'44	15½	14¾	14¾+	¼
4	do 6s '33	19	18	18	....
7	As T&T 5½s '55A	49	48⅝	48⅝—	1⅛
1	BaldLo 6s'38ww	113¼	113¼	113¼—	¾
5	do 6s '38xw	95¼	95	95 —	¼

Sales, thous.		High.	Low.	Close.	Net chge.
4	TwnCRT 5½s'52A	44¼	44	44	....
1	Un El 5s'54A	105	105	105 —	¼
5	UnGulfCor 5s'50	105	104⅝	105 +	¼
6	Unit El NJ 4s'49	105½	105½	105½—	⅜
6	Un L&P 6½s'74	39	39	39	....
5	do 6s '75	38	37	37½+	¼
9	Un L&Ry 5½s'52	48	47⅝	47⅝+	⅝
2	do 6s '52 A	78	78	78	....

FOREIGN BONDS.

DOMESTIC BONDS.

CORN FEATURES GRAIN TRADING; PRICES ADVANCE

Wheat Is Strong After Early Uncertainty.

[Continued from page 23, column 8.]

1 to 1⅜ cents. September wheat ended at $1.02⅜, or only a half cent under the top for the day.

High temperatures in Canada and a continued absence of rain gave the Winnipeg market excellent support at that market. Wheat moved 1⅜ to 1½ cents higher. Liverpool advanced 1⅜ to 1½ cents net.

Cut Canadian Estimates.

Crop reports from the provinces were pessimistic. R. O. Cromwell, Lamson Bros. & Co. crop expert, estimate the dominion's wheat production this year at 284,000,000 bushels, while Bruce McBean, a leading Winnipeg grain man, placed the total at only 257,360,000 bushels. Even most pessimistic reports lately have not dropped below 300,000,000 bushels.

Wheat news was bullish generally. No rain of consequence was experienced in the United States belt over the week-end. Some portions were slightly cooler, but the northwest is expected to suffer again from sizzling temperatures, which probably will hover around the 100 degree mark. Mrs. Miller's estimate on wheat production again reduced indicated output, with the loss from last month confined to spring wheat. This, she predicts, will amount to 71,607,000 bushels, or a total crop of 475,000,000, compared with the government's estimate last month of 484,000,000 and her prediction of 514,000,000.

Wheat Movement Falling.

That the winter wheat movement to market is falling rapidly was seen in visible supply figures for the country, issued around noon. The total increased only 5,438,000 bushels, well under the expansion of last week.

The first car of new spring wheat to be marketed this year was reported from Minneapolis. It came from southern Minnesota, tested 59 pounds to the bushel, and brought a bid price of 6 cents over the September future, or $1.13½.

Oats advanced ¼ to ¾ cent, rye gained 1⅛ to 1¼ cents, and barley improved 1¾ cents. Trade in all these grains was rather featureless and more or less duplicated the action of the two market leaders.

OPEN GRAIN TRADES

Open interest in grain futures on the Chicago Board of Trade, including 4,714,000 bu May wheat, follows, last three ciphers omitted:

	July.	Sept.	Dec.	Total.
WHEAT.				
Saturday	531	69,394	79,221	153,860
Friday	548	69,894	78,822	152,751
Week ago	861	78,656	70,716	150,238
CORN.				
Saturday	234	46,072	32,566	78,872
Friday	250	46,622	30,489	77,361
Week ago	579	50,509	24,429	75,517
OATS.				
Saturday	200	18,259	16,181	34,940
Friday	228	17,670	16,120	34,018
Week ago	433	21,345	13,954	35,732
RYE.				
Saturday	10	8,450	5,959	14,419
Friday	66	8,440	5,838	14,344
Week ago	433	9,387	4,912	14,732
BARLEY.				
Saturday	85	1,120	20	1,225
Friday	90	1,145	20	1,255
Week ago	250	1,194	20	1,464

Note: Figures include both old and new contracts.

Grain futures purchases on the Chicago Board of Trade follows, last three ciphers omitted:

	Saturday.	Week ago.	Year ago.
Wheat	30,269	29,942	29,023
Corn	19,573	13,529	12,002
Oats	2,463	1,663	6,825
Rye	875	852	890
Barley	30	31	260
Total, bu	53,210	46,017	49,000

COMMERCIAL GRAIN STOCKS

Stocks of commercial grain store and afloat at leading domestic points, as compiled by the bureau of agricultural economics, follow:

	This week.	Last week.	Last year.
Wheat	112,551,000	107,532,000	134,837,000
Corn	39,604,000	34,970,000	63,342,000
Oats	21,828,000	22,481,000	35,589,000
Rye	12,209,000	12,091,000	11,384,000
Barley	-0,025,000	10,206,000	14,586,000
Flax	628,000	649,000	875,000

Stocks of foreign grain in bond in the United States follow:

	This week.	Last week.	Last year.
Wheat	9,185,000	8,992,000	6,697,000
Rye	637,000	1,446,000	192,000
Flax	455,000	377,000	....

GRAINS IN ALL MARKETS

July Wheat.

†Chgo.	75⅝	77⅛	74¾	76¾	75½	....
Mpls.	76¼	76⅝	75¾	75⅞	75⅝	....
Wpg.	63¼	63½	62½	63⅛	62	....
July Barley.						
†Chgo.	....	....	....	64	62	50½
Mpls.	....	....	....	55	64⅛	48½
Wpg.	48¾	49¾	48¾	49¾	49⅛	47⅝
September Barley.						
†Chgo.	57	59¼	57	59¼	57½	....
‡Chgo.	57	59¼	57	59¼	57½	53
Mpls.	55	55⅞	54¾	55¼	54¾	49
October Barley.						
Wpg.	49⅝	50⅛	49	50	49⅝	49⅞
September Flax Seed.						
Mpls.	1.87	1.88	1.86½	1.88	1.88	1.85
Dul.	1.90	1.90¼	1.89½	1.90¼	1.90	1.90
October Flax Seed.						
Wpg.	1.65	1.66¼	1.65	1.66¼	1.64½	1.35½

*Durum. †New. ‡Old.

CHICAGO STOCKS

Monday, July 30, 1934.

Shares sold today..................19,000 Total sales 1934 to date...... 7,479,000

Year ago..........................85,000 Total sales 1933 to date......13,503,000

Prev. High.	1934 Low.	Div.yld. pct.	Bid.	Asked.	Description. div. rate, $s—	Sales.	High.	Low.	Close.	Net chge.
47½	27⅝	4.3	34	36	Acme Stl [1.50]	50	35	35	35 —	1
13	5	...	5⅝	7½	Am Pub Svc pfd	10	6	6	6	....
10	4	...	4⅛	4⅜	Bastian Bless	650	4⅛	4	4⅛+	⅛
23⅞	9¾	...	11½	11¾	Bendix Av	150	11⅝	11½	11½—	⅛
11⅞	4⅛	...	4⅜	4⅞	Berghoff Brew	650	4⅝	4⅜	4½+	¼
28½	16½	2.6	19⅝	19¾	Borg Warner [.50g]	1,150	19½	18¼	19½+	⅝
12⅜	4	...	7⅛	7⅜	Butler Bros	2,000	7⅝	7	7¼	....

b—Including extras. s—Paid so far this year. k—Accumulated dividend paid this year.

U. S. FLOODS MARKETS WITH CATTLE BOUGHT IN DROUTH DISTRICTS

Kansas City, Mo., July 30.—(AP)—A new record in arrivals of government purchased drouth cattle was established here today when 22,000 head were counted in. Commercial arrivals, however, were below expectations, totaling 11,000 head. Receipts of 7,000 hogs and 2,000 sheep also were under previous estimates.

The combined receipts of government and commercial cattle at 33,000 were the largest at the Kansas City markets since September, 1930.

Heavy Run at St. Paul.

South St. Paul, Minn., July 30.—(AP)—The heaviest one day run of cattle in eight years was recorded here today with the arrival of 22,000 head. Of the run 18,000 were purchased by the government under the drouth relief plan. Only a moderate supply of commercial cattle was on hand.

Shoot Cattle at Des Moines.

Des Moines, Ia., July 30.—(AP)—Cattle shipped through Des Moines from the drouth areas of the southwest are in such poor condition that many head are dead on arrival or have to be shot, stock handlers said here today. Many head have been shot today at a local stockyards instead of being reloaded for Albert Lea, Minn., where they had been consigned by the government for slaughter.

WOOL MARKET

BOSTON, Mass., July 30.—Despite the persistent opinion of a number of wool houses in Boston that an improvement in demand for wool is not far away, there is an easier feeling with regard to the price situation than was apparent a week ago. Nominal quotations, however, remain mostly unchanged from the close of last week.

Estimated receipts of domestic wool in Boston, reported to the Boston Grain and Flour exchange during the week ending July 28, amounted to 10,844,000 pounds compared with 11,512,000 pounds during the previous week.

	Monday.	Yr. ago.
64s, 70s, 80s [strictly combing]	30@31	31@32
64s, 70s, 80s [fine clothing]	25@26	25@26
58s, 60s [½ blood strictly combing]	26@27	31@32
58s, 60s [½ blood strictly clothing]	31@32	26@27
56s [⅜ blood strictly combing]	31@32	34@35
50s [⅜ blood combing]	29@30	30@31
48s, 50s [¼ blood strictly combing]	31@32	34@35
48s, 50s [¾ blood strictly clothing]	29@30	29@30
46s [new ½ blood strictly clothing]	27@29	29@30
36s, 40s, 44s [common and braid]	25@26	25@26

Chicago Quotations.

Bright wool [Wisconsin, Illinois, Indiana, Iowa, Michigan], ¼ blood combing, 23@24c; ⅜ blood combing, 23@24c; ½ blood long combing, 20@21c; long fine, 20@21c.

Semi-bright wool [North and South Dakota, northwest Iowa, Minnesota and similar], ¼ blood, 17@19c; ⅜ blood, 17@19c; ½ blood 15@16c; fine, 15@16c.

WHEAT IN U. S. FUNDS

Wheat prices in leading markets reduced to United States funds at rates of exchange when they closed:

	Mon.	Sat.
Chicago, September	$1.02⅜	$1.01⅜
Winnipeg, October	90⅜c	88¾c
Liverpool, October	86¼c	84½c
*Do Argentine	84⅜c	83⅛c
*Do Russian	81¼c	80c
*Do Australian	86¼c	85c
Rotterdam, Sept.	71⅝c	69¾c
Buenos Aires, Aug.	63¼c	62c
Do October	65¼c	64½c

*Cash price.

GRAIN STATISTICS

United States visible supply of wheat increased 5,438,000 bu last week and corn, 4,274,000 bu, while oats decreased 227,000 bu; rye, 170,000 bu, and barley, 599,000 bu. Details follow:

	This week.	Last week.	Last year.
Wheat	109,754,000	104,316,000	131,577,000
Corn	37,724,000	33,450,000	60,577,000
Oats	20,851,000	21,078,000	33,532,000
Rye	12,038,000	12,208,000	11,197,000
Barley	7,251,000	7,850,000	11,580,000

Chicago Grain Stocks.

Wheat stocks in all positions in Chicago increased 1,044,000 bu last week; corn, 1,131,000 bu; oats, 74,000 bu; rye, 153,000 bu, and barley, 71,000 bu. Details follow, last three ciphers omitted, except in the totals:

	Public.	Private.	*Total.	Last year.
Wheat	1,550	5,011	6,696,000	6,560,000
Corn	5,580	5,600	11,265,000	18,813,000
Oats	409	1,353	1,762,000	3,432,000
Rye	4,237	2,388	6,625,000	4,098,000
Barley	265	866	1,131,000	1,363,000

*Includes 135,000 bu wheat and 85,000 bu corn afloat.

Contract Grain Stocks.

Contract stocks of wheat in local public elevators increased 261,000 bu the last week and corn, 899,000 bu. Details follow:

	This week.	Last week.	Last year.
Wheat	1,548,000	1,287,000	2,968,000
Corn	5,541,000	5,642,000	9,244,000
Oats	409,000	428,000	86,000
Rye	4,236,000	3,963,000	2,860,000
Barley	265,000	134,000	191,000

PRIMARY GRAIN MOVEMENT

	Wheat.	Corn.	Oats.
Receipts—			
Monday	1,337,000	2,286,000	355,000
Last week	1,845,000	2,227	148,000
1932	2,488,000	583,000	1,070,000
Last year	1,454,000	1,280,000	1,212,000
Shipments—			
Monday	584,000	673,000	149,000
Last week	780,000	622,000	235,000
Last year	494,000	1,596,000	323,000
1932	723,000	222,000	214,000

WINNIPEG INDEMNITIES

Range of prices on Winnipeg bids and offers, good all day today, as reported by J. E. Bennett & Co., follows:

WHEAT.

	Bids High.	Bids Low.	Bids Close.	Offers High.	Offers Low.	Offers Close.
Oct	.87¾	.87¼	.87⅜	.91	.90½	.90⅞
Dec	.88¾	.88½	.88⅝	.92	.91⅞	.91⅞
RYE.						
Oct	.....	.....	.61⅜	.....	.....	.63⅜

TERMS OF SUBSCRIPTION OF THE TRIBUNE.

Orders for mail subscription must be accompanied by remittance to cover.

Rates in Illinois [outside of Chicago], Indiana, Iowa, Michigan, and Wisconsin:

Daily without Sunday, one year, $5.00; six months, $2.50; three months, $1.25; two months, $1.00; one month, 50 cents.

Daily with Sunday, one year, $12.50; six months, $6.25; three months, $3.15.

Sunday only, one year, $7.50; one month, $1.00.

Rates of subscription in postal zones 3 and 4 [measured from Chicago], outside of Illinois, Iowa, Indiana, Michigan, and Wisconsin:

Daily without Sunday, one year, $7.50; one month, $1.00.

Sunday only, one year, $7.50; one month, $1.00.

Daily and Sunday, one year, $15.00; one month, $2.00.

Rates of subscription in zones 5, 6, 7, and 8 [measured from Chicago], Canada, Mexico, and foreign:

Daily without Sunday, one year, $12.00; one month, $1.50.

Sunday only, one year, $7.50; one month, $1.00.

Daily and Sunday, one year, $19.50; one month, $2.50.

Give postoffice address in full, including county and state. Remit in express money order, draft or in registered letter at our risk to The Tribune Company, publishers, Tribune Square, Chicago.

We cannot be responsible for currency sent through the mail.

Persons wishing to take The Tribune by carrier may order it by postal card or telephone Superior 0100. When delivery is irregular make complaint.

All unsolicited manuscripts, articles, letters, and pictures sent to The Tribune are sent at the owner's risk and The Tribune Company expressly repudiates any liability or responsibility for their safe custody or return.

MEMBER OF THE ASSOCIATED PRESS.

The Associated Press is exclusively entitled to the use for publication of all news dispatches credited to it or not otherwise credited to this paper, and also to the local news published herein.

All rights of republication of special dispatches herein also are reserved.

Want Ad INDEX

Want Ad Offices

1 South Dearborn St. Tribune Square

Want Ad-Visor—SUPERIOR 0100

The more you tell, the quicker you sell

LOST AND FOUND.

PERSONAL.

TRAVEL OPPORTUNITIES.

PATENTS—PATENT ATTORNEYS.

INSTRUCTION.

BOATS, YACHTS, ETC.

SITUATIONS WANTED—MALE.

SITUATIONS WANTED—FEMALE.

SITUATIONS WANTED—FEMALE.

Laundresses and Day Work.

CLEANING—$2.00 A DAY, EXP. GERMAN woman; refs. Diversey 9701.

LAUND.—COL., DO WINDOWS, WOODWK. $1.50. Oakland 4079.

LAUND.—GD. SHIRT IRONER; CLEAN, fast; bund.; call, deliv.; reli. Drex. 1168.

LAUND.—COL., SHIRTS, CLEAN WINDOWS, woodwk., ref., $1.50. Vict. 4581.

LAUNDRS.—BUNDLE WASH, A-1 SHIRT ironer. Call, deliv., reas. Ken. 8145.

LAUNDRY, CLEANING, QUICK, THORO. wkr. Windows specl.; ref. Drex. 4522.

Dressmakers and Seamstresses.

DRESSMAKER—LONG EXP. ALTER. AND remod.; your home or mine. Eng. 3710.

DRESSMKR.—FRENCH; DRESS ALTERAT., remod.; $3 day. Buck. 9090.

Nurses and Governesses.

GOVERNESS—YOUNG LADY, EXPD. REFerences. Phone Buckingham 2857.

MIDDLE AGED WOMAN—TO CARE FOR INvalid old lady. Go anywhere. References. Address H 221, Tribune.

NURSE—ANY CASE; GEN. CHRONIC OR part time; reasonable. Diversey 9127.

NURSE—WHITE; CARE CHIL.; EXC. REF.; $9, $10; before 2 p. m. Div. 4400, Apt. 3J.

NURSE—PRAC., ADULTS OR INF.; GD. CK., willing, reas.; go any place. Ken. 6625.

PRACT. NURSE—YNG., REFINED GERM.; exp. all cases. A1 ref.Gentiles.$10.Shel.3125

Stenographers, Typists, Etc.

SEC.-STENO.—EFFIC., DEPENDABLE; OFF. det.; assume resp.; corres. Bev. 5804.

SECY.-STENO.—9 YRS.' EXP.; PRI. SECY., gen. office det. Address O 203, Tribune.

SEC'Y-STENO.—4 YRS. EXP.; NEAT, EFFIcient; best refs; $18. Tel. Mansfield 9422.

STATISTICIAN—6 YRS. WITH BROKERS just closed Chgo. ofc., also secretarial exp., law, adv. Whi. 6300, Apt. 3-A.

STENOG.-SECRY.—RAPID TYPIST; EXP.; good refs.; small salary. Armitage 0970.

STENO., COMPTOMETER, TYP.—GEN. OFF. wk.; 2 yrs.' exp.; h. s. grad. LakeV.3014.

STENO.—GEN. OFF.; VARIED EXP.; RAILroad mtg.; temp. or perm. Hyde Pk. 9097

STENO.—RAPID TYP.; GD. REF.; 5 YRS. exp.; small sal. Armitage 8523.

STENO.—8 YRS.' GENERAL EXP.; TEMP. or perm. $2.50 a day. Sheldrake 6495.

STENO.-TYPIST—H. S. EDUC., EXP. SMALL wages. Keystone 10272.

STENO-CORRES.—EDIPHONE, SWBD., OFF. det.; knowl. bkpg.; 10 yrs.' exp. Mans.2922

STENO.-OFFICE ASST.—A1; S. S. PREF.; corresp. German. Address H 423, Tribune.

STENO.-TYPIST-BKPR. — 4 YRS. H. S.; small sal. Spauld. 1587.

TYPIST, SWBD., RECEPTIONIST—ALL OFF. det.; 8 yrs.' exp.; $12 wk. Arm. 2534.

TYPIST-STENO.—BEGINNER; WILL WORK for $6 a wk. Tel. Boul. 0968.

Miscellaneous.

CLASSIFIED ADVER.—12 YRS. NEWSPAper exp., incl. statistical; young woman with exc. refs. Berwyn 2208.

LADY—3 YRS. UNIV., WELL CULTURED, with position as companion to lady or high class store. Address T 469, Tribune.

GIRL DES. EMP. DRESS SHOP; BUSINESS training, drsmkr., sales exp. Bri. 9002.

WANTED—MALE HELP.

The Tribune does not knowingly accept Help Wanted advertisments which misrepresent the nature or terms of employment, or advertisments for Sales Help which do not indicate the type of product or service to be sold and the form of compensation. Report any misrepresentations or requests for a cash bond, deposit, or investment for samples not stated in the advertisment to the Tribune, Superior 0100, Local 328 (for complaints only).

Stores and Offices.

Assistant Gen'l Bkkpr.

Young man with analytical mind, to assist general bookkeeper in statistical work. Wholesale grocery house. Permanent position. Good opportunity for advancement. State age, education, experience, salary expected and phone number. Address P H 364, Tribune.

EXPD. COLLECTION AGENCY PHONE man; excellent opport. for real go-getter to connect with a rapid going organization. Do not apply unless thor'ly trained in our work. 3rd Flr., 28 E. Jackson.

Executives and Managers.

DEPARTMENT MANAGER — MAN EXPErienced in managing Pet Shop and Chinaware Departments. In addition, wallpaper experience desirable. Reply giving complete details of experience, salary expected. Address P D 469, Tribune.

GENERAL SALES MGR. OF NATIONAL Corp. has exceptional opp. for high grade executive type man to assist in hiring and training salesmen in key cities thruout U. S. Call or write for interview. Sales Mgr., 55 W. Wacker-drive.

Boys—Office and Factory.

WANTED—MALE HELP.

Salesmen, Solicitors, Etc.

A HUGE ORGANIZATION.
COMPENSATION FAR ABOVE AVERAGE.
A genuine opportunity for a few neat appearing men, 25 years of age or over, to represent the largest retail Home Furnishing House in the middle west. We are laying a foundation for future purchasing among our numerous customers and are paying our representatives advanced commission in full on a basis of average sales expectancy. Also allowing a daily drawing account privilege if necessary while getting started. An intensely interesting and dignified program for those capable of conducting enthusiastic conversation. Can earn between $40 and $50 per week consistently. No night calls. Apply from 9:30 to 11:30 a. m. only.
STRAUS & SCHRAM.
Mr. Jacobs, 834 W. 63d-st. Mr. Zuber, 3320 Lincoln-av.

SPECIALTY SALESMEN.

Experienced, with superior education and ability, between 27 and 40 years of age, to sell diagnostic instruments on commission to Doctors. The line requires intensive training and offers a permanent and profitable connection to high class men who can furnish bond.

CAMERON SURGICAL SPECIALTY CO.,
666 W. DIVISION-ST.

ORIGINAL POWERFUL SALES PLAN—SIX $2 sales daily makes immediate and contingent comm. of $540 per month or more. May double that amount. "Science of Color in Dress." Brand new. Sells wonderful line neckwear like magic. Takes selling out of the peddler class. Good men sell over 50% calls; 95% repeat bus. Unlimited future. Organizing nationally. Owner, Zimmerman, 154 E.Erie

AN AGGRESSIVE SPECIALTY SALESMAN who knows how to sell merchants can contact with a fast selling line on commission basis. Article pricing system being used by leading merchants. Come in and be shown. See Mr. Carpenter or Mr. Speer, 26 S. Clark-st., Monday and Tuesday. Out of town territory available.

SALESMEN — EVERY BUSINESS EXECUtive and professional man feels the need of a weekly news service. High class college, book service and subscription; accustomed to earn. $40 wkly. Territorial assignment. Liberal comm. Salary when qualified. Phone Dearborn 9314 for appointment.

AGENTS WANTED BY METROPOLITAN Life Insurance Company to collect debit and write industrial ordinary and accident insurance. Guaranteed salary and commission. $250 cash bond required. State age and qualifications.
Address M S 269, Tribune.

SALESMAN FOR NEW YORK LINE OF rayon and glove silk underwear for smaller cities throughout middle west; draw. acct. against comm.; only those with following need apply at 4140 Drexel-blvd., between 7-10 p. m. Aug. 2 and 3. Maurice.

$100.00 Reward

will be paid by the Tribune for information leading to the arrest and conviction of any one obtaining money fraudulently through Want Ads published in its columns.

WANTED—MALE HELP.

Miscellaneous.

MEN

DO YOU BELIEVE IF GIVEN A CHANCE YOU COULD SUCCESSFULLY OPERATE YOUR OWN BUSINESS? ARE YOU INDUSTRIOUS ENOUGH TO WORK 8 HOURS A DAY WITH THE OPPORTUNITY TO MAKE $5,000 A YEAR? IF YOU CAN SINCERELY SAY YES TO THE ABOVE QUESTION, MAKE A PERSONAL INVESTIGATION THURSDAY OF A COMPANY AND ITS PRODUCTS THAT IS ESTABLISHING MEN IN CHICAGO AND THE WEST.

Here in Chicago we have men representing this company who are in their own business, financed by us and many are earning a percentage of from $35 a week to as high as $916 in four weeks.

Our products are patented and come close to selling themselves. Our electrical hygiene unit is by far the most outstanding—however, we sell air-conditioning, concealed heating, electric mixers, etc.

Our company is rated in millions and operates all over the world and has grown by leaps and bounds because of its unique method of distribution, extremely profitable to our dealers and leaving almost no resistance to the sale.

The men we desire to interview do not have to be business men or salesmen. Our only requirement is good appearance, sincerity and a willingness to work hard and learn.

Our expansion program will create business opportunities for a few men this week. We have nothing to sell you—you can't invest anything but your time and we want you to know straight from the shoulder that we feel you will consider our business the most outstanding opportunity you have ever investigated. Apply
TUESDAY ONLY, 10:30 and 2 p. m. No other time. Room 1016, Mather Tower, 75 E. Wacker-dr.

MEN

I could never begin to put in writing the real meaning of this opportunity. It is difficult to write an ad that will attract the attention of good men, due to the fact that so many advertisements appear in the paper.

Business is wonderful and is getting better every day. Our company manufactures electrical hygienic units, air conditioning, concealed heating, and other important items.

Our men are happy in their work, making from $35 to $200 PER WEEK merchandising on a dealer percentage franchise. I could list 50 names, but it would only take up a lot of space.

If you are out of a job, here is a lifetime opportunity that I will prove to you pays more money than any other proposition in the country.

For personal interview apply
Tuesday only
10:30 a. m. and 2 p. m.
No other time.
Room 1402. 75 E. Wacker-dr.

Permanent Position

SOUTH SIDE
WE WILL PLACE
2 FLOORMEN
4 DISTRICT MEN

PRODUCT—Gas appliance.

TERRITORY—Potential district—not just a boundary line.

ADVERTISING—National, local and radio.

MERCHANDISING PLAN—Most salable of its kind.

COMPENSATION—Highest percentage in entire industry—plus bonus payable weekly.

APPLY TODAY 10 A. M. TO 2 P. M.
PEOPLES GAS LIGHT & COKE CO STORES.
MR. WHITEHOUSE—846 W. 63rd-st.
MR. MONAGHAN—Room 1213 Peoples Gas Bldg.

COMMONWEALTH EDISON COMPANY
has openings in several appliance sales divisions. Excellent opportunities for experienced salesmen. Commission and bonus. See Mr. Schutze, Room 1035, 125 S. Clark-st., 9 to 11 a. m. or 2 to 4 p. m.

If you want to make money in August, get into a rapidly expanding thoroughly seasoned business that will pay you big commissions that should increase to a great degree by Fall and be large by Winter. In investment on your part and no knowledge required of the electrical equipment, machine or unit field in order to succeed.

Men financed must measure up in character and business qualifications. Come to Room 215 at 1046 Wilson-av., Tuesday, July 31 ...

WANTED—MALE HELP.

Employment Agencies.

ASST.-PLANT SUPERINTENDENT. [Automotive] ....$3,600 up
CHIEF DRAFTSMAN [Tools & Dies] .$3,000
TOOL SUPERVISOR $3,000
AUDITOR—BRANCH OFFICE, Exp....$1,800
HIGH GRADE SPECIALTY SALES—Chicago Laundry Contracts $300
COMMERCIAL REFRIG.-SALES—Excellent Connection. .... Com. and $125
COLLECTOR—Live, No. Side, Car........$110
SALES—North Side Bldg. Contracts.....$150
3 Salesmen, Heating equip. S. Side....$100
COLLEGE GRADS.—Age 24-28, Single..$100
Boring Mill—Horizontal Experience......80c
5 REFRIGERATION Service Men..$35 & Car
Machinist—Repair, Paper Box Fctry.. .80c
Body and Fender..$30; Baker's Helper..$12
Auto Mechanics....$24; Hotel Cook......$85
Cafeteria Chef......$25; S. O. Cook......$18

O'Shea Employment System.
64 E. Jackson-blvd. Room 505.

3 SALES ENGRS.

Know Dairies in Middle West............$250

GRADUATE ENGR.

Age 30-35. Chem. or Mech. Sales Exp..$5,000
RADIO TRANSFORMER ENGR.......$3,000
JOBBER, DRUG SALES, MICH...........$250
LAMP SHADE PACKER.............35C HR.
Carver, 20; Chef, Rest., $25; Cook, $15
Dishwhr., $10; Porter, $8; Counterman, $15

S-H-A-Y, 14 W. Washington

8 JR. SALESMEN—NICE TYPE.......$125
HARRIS S.-4 TWO-COLOR $40
PACKING HOUSE BUTCHERS..........$40
STA. LICENSED ENGINEER............$115
POLISHER AND BUFFER, MFG. EXP. .60c
MAINTENANCE MAN—STEADY WORK.$18
BORING MILL, INGERSOLL HOR........80c
Tool Mkr., mfg....70c | Furn. Finisher.....40c
Auto Mech ....$25 | Tool-Die Maker...$27
Milling Mach. ....75c | Restaurant Help.

TRIANGLE AGENCY,
25 EAST JACKSON, KIMBALL HALL.

EXECUTIVE, PRIVATE SECRETARY, $4-$5,000.

Definite requirements: Age 28-32. Average height, well educated, engaging personality, exceptional commercial and social background, shorthand required. Unusual opportunity. GLADER CORP., 220 S. State-st.

McCOY & FOSTER, INC.

6 YG. COLLEGE MEN WITH CAR, AGE 22-26, FOR COLLECTION WORK, $150. RET. FOOD SALES, CITY, $200. OTHER GOOD POSITIONS OPEN. SUITE 1130, 140 S. DEARBORN.

MOLENE PERSONNEL.

Sales—Tangibles, 30 or less, exp. and $40. Junior Sales, Amer. type, Salary and Comm. Credit Clk., mdse. exp., under 30, Prot., Sal. open.
ROOM 1304. 105 W. ADAMS.

APEX, 173 W. MADISON, OPEN 8 A. M. SALES, AUTO ACCESS., DEALERS—$100+ Man, 25-40, car, Chi. ref.,gd. work.$100, exp. 4 HOTEL CLKS.; CHI. EXP. ....$50-$60, r. EXP. FOOD CHECKER, CASHIER....$15, M. EXP. PLACE. MAN, OUR OFC., GOOD OPP. MANY GOOD REST.-HOTEL JOBS DAILY.

AUTOMOBILE INSURANCE UNDERWRITer, $125; UNIV. GRAD., single, age 24-28, with car collection wk., $100; WINDOW TRIMMER, shoe exp., $175. GLADER CORP., 220 S. STATE-ST., R. 1208

TRADE SCHOOLS—MALE.

CAN'T BE BEAT—
No working man ever engaged in a better vocation than Barbering as taught by Moler's in their short, individual course; two World's Fair concessions besides the thousands of jobs in shops for Moler graduates can't be beat. Half-rate regular course still available. Call, phone or write.
MOLER SYSTEM.
59 E. Monroe at Wabash. Central 6393.

U. S. GOVERNMENT

Examinations for Immigration and Custom Inspectors, Railway Mail Clerk and others coming. Former U. S. Civil Service Examiner will coach you. Good ref's and grammar school education req'd. Low fee; refund if no appointment secured. Write or call Arthur R. Patterson, 20 E. Jackson, Suite 605.

MEN WANTED—TO LEARN MACHINIST TRADE, TOOL AND DIE MAKING, TOOL DESIGNING, AUTOMATIC SCREW MACHINE. Get experience on actual work. Jobs given at good pay. Free employment help. Start now. Attend Day or Evenings. Apply at Shops or write for FREE BOOK. ALLIED SCREW MACH. CO., 609 W. Lake-st.

A GOOD BAKER HAS THE BEST CHANCE of steady employment at good wages. Learn bread, cake, pastry baking and decorating in spare time. Write for information. Give phone. BAKING INST.
Address A X 547, Tribune.

WILL TRAIN A RELIABLE MAN FOR servicing elec. refrigerators in spare time. Write Utilities Inst., 404 N. Wells-st.

LEARN SCIENTIFIC SWEDISH MASSAGE. 12 weeks' course; days, evenings. National College, 20 N. Ashland-blvd. Seeley 6940.

LEARN AUTO MECH.—IGN., BODY, FEND. Pract. shop wk. Earn while learning. Days, eves. Federal Auto Eng. 2040 Washington.

HOUSEHOLD APPLIANCES.

Electric Refrigerators.

Sale—Refrigerator—Sale

See our reconditioned refrigerators of nationally known makes for only $39.50. FRIGIDAIRE, KELVINATOR, ZEROZONE and many other makes included. Easy terms. Come in at once.
WURLITZER, 329 S. WABASH. Open eves.

SOLD ON 30 DAY TRIAL.

Good used standard make refrigs.; Frigidaires, Kelvinator, Copeland, Norge, Zerozone, others. $29.50 up. Old est. Chicago house. 110 N. WELLS-ST.

201 E. OHIO-ST., 2D FLR.

New nationally known refrig.; floor samples. Big discount. Guar. Terms. Open evenings.

KELVINATOR, LIKE NEW, $38; FRIGIDaires, $48; Norges, Zerozone, $29; floor samples; guar.; terms. Open eves., Sunday. 712 W. JACKSON-BL. HAYMARKET 8250.

— — — — SELLING OUT — — — —
Norge, new, factory guaranteed, 1933 models, at lowest prices. Used refrigerators, $29.50 up. Terms. 1541 Devon-av. Open eves.

12 REPOSS. WESTINGHOUSE, NORGES, Crosleys at less than ½. Guar. 18 Zerozones, $20. 220 W. Huron. Open Sunday.

WANTED—FEMALE HELP.

Stores and Offices.

DRESS SALESLADIES—CHICAGO EXP. Apply 11-12, Howard, 4718 Sheridan-rd.

READY TO WEAR SALESWOMEN—NORTH Shore clientele pref., but not necessary; refined; state age, exp., height and weight. Address P H 365, Tribune.

STENO.—WITH PRAC. EXP., FOR GENeral office details and to handle sample rooms. Req. some sales exp. State qualifications. Address P A 180, Tribune.

STENOGRAPHER—2 HOURS DAY. R. E. office. Phone Superior 7582.

Executives and Managers.

Department Store Work.

Experienced DEPARTMENT HEADS are needed for the following departments:

Women's Neckwear, Handkerchiefs and Scarfs.
Jewelry.
Handbags.
Gloves.
Ready-to-Wear.
Millinery.
Stationery.
Corsets.
Infants' Wear.
Hosiery.
Candy.

Saleswoman wanted for household utensils.
Instructresses wanted:
Women wanted, capable of conducting classes in Art Painting, Clay Molding, Pottery and China Painting.

Woman capable of conducting classes in Knitting, Crocheting and Art Needlework.

Also: Telephone operator and cashier.

To be considered, applicants MUST write a letter giving the complete details of their experience and MUST state marital status and salary expected. All replies will be held in strict confidence.
ADDRESS P A 395, TRIBUNE.

Couples.

MARRIED COUPLE—WHITE; EXCELLENT plain cook and general housework, houseman, gardener, and chauffeur. State ages, exp., nationality, and salary, experience. Give latest references. Good home for right couple in near Chicago suburb. Small family. Attention will be given those who comply with foregoing specifications.
Address P H 465, Tribune.

CPLE.—WH., MAN AC COOK, HOUSEMAN; wife as nurse, 1 child; gd. hme. State exp., sal. expected. Address P H 51, Tribune.

Factory and Trades.

BEAUTY OPERATORS — ALSO MANICURists. It's hard to find operators capable of doing F. W. worth $1 and P. W. $10, but if you can, let's talk it over. Sal. according to abil. Think for yourself and investigate. Most of our oprs. have been with us over 5 yrs. Swain's, 130 N. Oak Park-av., Oak Park.

BEAUTY OPER.—EXPT. ALL AROUND; steady; good opt.; sal. $12 and comm. 9 to 6. 11055 S. Homewood-av., Morgan Park.

BEAUTY OPERATOR—EXP. FINGER WAVer, manicurist. 1209 Balmoral.

BEAUTY OPERATORS — ALL AROUND; expd. Rm. 304, 159 N. State-st.

BEAUTY OPER.—ALL AROUND; STEADY. Must be experienced. 4817 Milwaukee-av.

BEAU. OPRS. AND MANI., 169 N. MARION, Oak Park. 424 Diversey. 642 N. Michigan

MASSEUSES—2, YOUNG, GOOD PERSONality; exp'd; new Loop studio; wond. opp.; state age, exp. Address M S 267, Tribune.

OPERATORS—FOR STAYING MACHINES and S. & S. wrapping machines; must be experienced. Eureka Paper Box Corp., 811 Rees-st. Diversey 1820.

PAPER BOX MAKERS—FIRST CLASS, FOR machine and hand work; ideal working conditions; better than NRA salaries. Don't apply unless you know the business. Paper Box Corp., 140 N. W. 1st St., Miami, Fla.

SORTER—EXPERIENCED ON FINISHED work; also seamstress; white. Manhattan Laundry, 5530 W. Cermak-road.

WET WASH SORTER, 1 PRESS OPERATOR [backer and sleever], 1 starcher; exp. 5559 So. St. Louis. Hemlock 2500.

Household Help.

COUPLES — FOR ADVERTISEMENTS FOR couples see separate subheading "couples" immediately following this subclassification.

ELDERLY WOMAN—4 ADULTS; NO WASHing.; bung.; perm.; cook., gen. hswk.; good hme. Gentile. $10 mo. Address H 123, Tribune

GENL. HSWK.—WHT. EXPERIENCED. NO cooking; refs.; stay. Phone Midway 9019.

GEN. HSWK.—WHITE, 25 TO 35; STAY; own rm. $5; 2 adults. South Sh. 3599.

GIRL—WH.; GEN. HSWK.; CAPABLE FOR sm. adult family; N. side. State age, wages, exp.; refs. Address P H 327, Tribune.

GIRL—WH.; PERM.; HSWK.; NO CK.; CARE 15 m. child; Mich. resort till Sept.; $5. Sta. 4470.

GIRL—FOR GEN. HSWK.; PREFER ONE who speaks German; 3 in family; $5 per week. 5960 Sheridan-rd.

GIRL—WH. EXP. GEN. HSWK.; 2 CHILdren; stay nights; $5. Klaskin, Sheld. 0763.

GIRL—WHT., 20-30; GEN. HSWK., PLAIN cooking exp.; $8. Pensacola 9780.

GIRL—WHITE, GEN. HSWK., NO LAUND.; good home; $5. 740 Cornelia, Mendelsohn.

GIRL—WHT., 21-30; GEN. HSWK.; MUST like children; stay nights; $6. Gra. 4356.

GIRL—COLORED, GENL. HSWK., COOKG.; 2 chldn.; stay; $6. 6250 N. Talman, 1st.

GIRL — LGT. HSWK., HELP CHILDREN; good home; $4. 4101 Fillmore. Oppenheim.

GIRL—WHT., GEN. HSWK.; GO OR STAY; good home. 2108 E. 68th-st.

GIRL—EXP. COOK AND LAUNDRESS; 2 adults; 3 rms.; go home; $6. Del. 3925.

GIRL—WHITE, GEN. HSWK., GD. HOME; stay nights. Briargate 7911.

GIRL—WHT.; GEN. HSWK.; GOOD HOME; no children; stay. Independence 1186.

GIRL—WH., GEN. HSWK.; EXP.; CHILDR.; gd. home; $5. 1134 Pratt-bl., 1st. Rog. 7087.

GIRL—WHITE; GEN. HSWK.; GOOD COOK. Mrs. Janis, 1041 North Shore-av.

GIRL—WH., HSWK., FOND CHILDN.; GD. hme., sm. fam. 6821 Crandon, 2d.Mid.6068

GIRL—WHT., EXP. GEN. HSWK., GD. COOK. Own rm. and bath; $8. Buc. 8832.

GIRL—CARE OF 3 YR. CHILD AND LGT. hswk. 1437 Greenleaf betw. 10-12.

GIRL—WH., OVER 20; STAY; HSWK. EXP. No ldry. Shel. 3284. 6144 N. Washtenaw-av.

WANTED—FEMALE HELP.

Clubs, Hotels, and Restaurants.

COOK—EXP., FOR STEAM TABLE; SHORT hrs. 1834 Montrose, Rashkow Bros.

COUNTER GIRL OR BUS GIRL—EXPD. Short hours. Apply 652 Diversey-pkwy.

EXP. WOMAN—TEA RM. WORK, MANAGE. Rm. bd.; sm. pay. Address P H 248,Tribune

WAITRESS—SODA FOUNTAIN EXPERIence. Portes Drug Co., 1600 Milwaukee

WAITRESS—EXP.; NIGHT WORK; 6 DAY wk.; gd. pay. 1601 S. Crawford. Rac. 10019.

Saleswomen.

ADVERTISING SALESWOMEN — EXPD. Comm. Ap. bet. 6-7 p.m. 2434 Montrose-av.

CHRISTMAS CARD SALESPEOPLE — BIG commissions selling personal cards and stationery; new 21 folder, $1; assortment; extra bonuses. Free album and box on approval. Call, write Wallace Brown, Inc. [Dept. CT], 122 S. Michigan-blvd.

THREE SALESWOMEN STRAIGHT SALARY

No previous experience necessary. We will teach you our plan of selling our fine quality lingerie. A real opportunity for advancement with a new growing organization. Apply 9:30 a. m. sharp. 5146 W. Chicago-av.

ATTRACTIVE POSITION

Will interview several ladies about 30 yrs. H. S. educ. or equiv., intelligent and courteous, for permanent position with large established apparel company; about $18 weekly. Adv. comm. from start. Call personally, 10 to 12 noon. Tues. 209 S. State, Room 923.

LADIES WANTED TO SELL HOSIERY AND lingerie; wholesale prices; also men's furnishing; large commissions; spare or full time. We teach you. Credit extended.
ROYAL CROWN, 227 W. WASHINGTON.

LADIES — GOOD INCOME; SELL WASH dresses, hosiery, lingerie, wholesale pure silk hose; 3 pairs cost you $1. Apex Sales Co., 65 East South Water-st., R. 1901.

UNUSUAL OPPORTUNITY—SALESWOMEN to introduce new toilet article for which this territory is being opened. Expect minimum comm., $25 week. District managerships will be given those qualifying. Can use full or part time. Small deposit required. Rm. 314, 952 N. Michigan.

Miscellaneous.

IF YOU HAVE HAD EXPERIENCE IN any of the following: Kindergarten work, child psychology, teaching or personnel work, are between 30 and 45, with college training, interested in educ. serv., an estab. corp. will consider you for an immediate salaried position. Apply 9 to 12.
Miss Flaherty, 1002 N. Dearborn-st.

VAN OGDEN, INC.

$8 sal. and extras; steady income assured Foods. Room 628, 2400 W. Madison-st.

TRADE SCHOOLS—FEMALE.

NRA MEMBER.

Business Comes to MARINELLO TRAINED GIRLS

Do you realize that a Marinello diploma will establish you as a beauty specialist of undisputed ability and skill? Marinello is known the world over for the excellence of its graduates. Shop owners want them. Patrons seek them. Business comes to them because they are Marinello trained. Let this wonderful Marinello reputation make big money for you.

VISIT OUR SCHOOL

Marinello training means thorough training in every branch of the profession, including the uses of all electrical appliances, salesmanship and shop management. Because Marinello covers so thoroughly every phase of beauty culture, the proficiency of their graduates is known and recognized by higher class beauty shops everywhere.

NOW!—Marinello Offers New Easy Payment Plan

Free student employment service—or we will help you establish your own business. Complete set of instruments, textbooks, and all cosmetics furnished without charge to all students enrolling for day or evening classes now forming. Mail the coupon for full information and FREE illustrated booklet, including set of eight photographs showing various Marinello classes at work

Name ....
Address ....
Phone ....

National School of Cosmeticians, Inc. T23

MARINELLO

INTERNATIONALLY ESTABLISHED SYSTEM OF BEAUTY CULTURE.
108 N. State-st. State 5057.

BURNHAM School of Beauty Culture

OFFERS OPPORTUNITIES FOUND ONLY AT BURNHAM'S.

FOR 63 YEARS THE WORLD'S LARGEST BEAUTY SCHOOL.

When you visit Burnham's you'll understand why more girls enroll in this school than in any other and you'll be amazed at the unexpected and exclusive advantages which our 63 year record of turning out the best operators enables us to pass on to you —such as positions on ocean liners, positions with the best shops which DEMAND Burnham graduates, the opportunity of earning while learning, free tools, unlimited practice on living models, easy terms, and many other advantages.

Once explained you'll see how Burnham teaching methods will enable you to master Beauty Culture quicker, easier, and better—why these methods develop the type of operator shop owners want.

If you ACT now you can arrange to pay for most of your tuition after you graduate. Call, phone, or write for FREE BEAUTY BOOK.

E. BURNHAM
SCHOOL OF BEAUTY CULTURE.
138 N. STATE-ST.
RANDOLPH 3355.

BEAUTY SHOPS Want DeLEE GRADUATES

Each day shop owners are offering good paying positions to DeLEE graduates. We have almost twice as many calls for operators as we have graduates. Thank what that means to YOU. It means that if you receive your beauty culture and hairdressing training at DeLEE, you will qualify for one of these good paying, pleasant positions. It won't take long, either, because the DeLEE individual, personalized method of instruction makes learning easy.

WANT A POSITION?

Come in today and see this beautiful school for yourself. Find out how Madame Louise trains girls to be genuine beauty experts.

DeLEE
UNIVERSITY OF BEAUTY CULTURE.
30 W. Washington-st.
CENTRAL 8225. 16TH FLOOR.

CAN'T BE BEAT.

No working woman ever engaged in a better vocation than Beauty Culture

as taught by Moler's in their short, individual course. Two World's Fair concessions besides the thousands of jobs in shops for Moler graduates can't be beat. Half-rate regular course still available. Call, phone or write.

MOLER SYSTEM
59 E. Monroe, at Wabash.
Central 6393. Chicago, Ill.

Mr. Moler, Dept. T.
Advise me regarding your course of:
[ ] Beauty Culture. [ ] Half Rate.
[ ] Individual Course. [ ] Free Tools.

NAME ....
STREET ....
CITY .... STATE ....

Attractive Girls

Excellent opportunity for those who can qualify to enter this most profitable profession of fashion modeling-commercial photography, etc.
KATHRYN WILSON,
THE NOTED FASHIONIST AND DIRECTOR OF FASHION SHOWS,
will personally select refined girls who have the necessary qualifications. Free placement service. Small tuition fee. Apply at once to
VERA JANE STUDIO,
64 E. Jackson-blvd. Wabash 9332.

MODELS, INEXP.

We need girls, all types and sizes, for fashion modeling work, extra or steady; be qualified for these wonderful paying positions; wear beautiful clothes, develop poise, charm; free placement service; small tuition fee. Call immediately, 32 W. Randolph-st., Rm. 505, or 721 N. Michigan. Del. 2465
MALLON FRIEL STUDIOS.

CASHIERING, $5; COMPTOMETRY, $25; switchboard, $2. Operators needed for the fall jobs. Prepare now in this large, well equipped modern institution. Experienced staff teachers. Emp. serv. free. Chicago Business College, 190 N. State-st. Franklin 4122.

Complete Beauty Course.

$2 down, equipment incl. Day-eve. classes. Manicure courses, with tools, $15. Positions. MIDWEST, 5 North Wabash. 7TH FLR.

SPEEDWRITING

100-120 words a min. in 6-8 wks. Not a machine. Enroll now for the fall positions. Chi. Bus. Col., 190 N. State. Fran. 4122.

AMERICAN SCHOOL OF BEAUTY CULTURE
Guarantees a complete course.
Very low tuition—including tools, books.
WE HELP FINANCE YOUR TRAINING.
159 N. State-st. 8th floor. Dearborn 6627.

COMPLETE BEAUTY CULTURE COURSE. Special reduced rates; priv. instructions.
GERTRUDE HALE SCHOOL,
30 N. DEARBORN-ST. 3D FLOOR.

LEARN THE NINA PARKER SYSTEM OF Beauty Culture. Standard, complete course, $50; for a limited time only. Day or evening classes. 14 W. WASHINGTON-ST.

LEARN BEAUTY CULTURE IN THE LARGest and best equipped school on South Side; $2 dn. $3 wkly.; tools free. State accred. Selan System, 1547 W. 63d-st. Hem. 5702.

LEARN SWED. MASSAGE, PRAC. NURSING, lab. tech. Girls placed while learning. Kellberg, 14 W. Washington. Dea. 6984.

$45—NO EXTRAS
HEIM BEAUTY COURSE. S. SIDE SCHL. 1019 W. 63d. Loop School, 6 E. Lake.

LEARN SWITCHBRD. OR CASHIERING IN big Loop office; actual exp. Free placement. Century College, 105 W. Monroe. Fra. 8478.

HOTELS CALL FOR TRAINED WOMEN—Good pay. Learn at home. Lewis Hotel Training Schools, Desk 749, Washington, D.C.

CHICAGO HAIRDRESSING ACAD. GRADuates earn more because they are thoroughly trained. 64 W. Randolph-st. Sta. 5861.

LEARN SWITCHBOARD IN BIG OFFICE. Free placement. Am. Schl., 921 Field Annex.

TRADE SCHOOLS—FEMALE.

LEARN COMPTOMETRY BY ACTUAL OFfice training; low cost. Free placement serv. Century Col., 105 W. Monroe. Fra.8478.

DRESSMAKING—MILLINERY SCHOOLS.

DESIGNING, DRESSMAKING, OR MILLInery—Enroll now; best equipped school; free booklet. MASTER COLLEGE, 400 S. State.

LEARN DRESS DESIGN., DRESSMAKING, millinery. Forest Academy, 209 S. State-st.

MUSICAL AND DRAMATIC.

Radio Auditions, $1

CONTINUED BY REQUEST.
175 entertainers placed by PAUL ASH at WORLD'S FAIR and on Radio from his RADIO and DANCE Departments. FREE Registration in our licensed booking agency and actual broadcast over a major Chicago station to those accepted.

PaulAshEnterprises,Inc.
5 SOUTH WABASH. STATE 8510.

INTERNATIONALLY KNOWN ARTIST wants good voices for radio and concert work. Auditions by appointment. Placement service. Call Central 8849.

JEWELRY, WATCHES, ETC.

Cash In Your Old Gold New High Market Prices

paid for old gold, silver, platinum, broken or discarded jewelry, watches, rings, chains, gold teeth, eyeglasses, or sterling ware, in any condition. Mail or bring in for free appraisal. Articles held for your approval.

MARTIN REFINING CORPORATION
55 E. WASHINGTON-ST.
Room 1218 Pittsfield Bldg.
LICENSED REFINERS. DEArborn 3394.

CASH FOR OLD GOLD

Jewelry, watches, gold teeth, plated articles, antiques, diamonds, pawn tickets, silver. This institution is operated by public spirited citizens to help you obtain CASH. We ALWAYS PAY THE PROPER CASH VALUE. LICENSED BY U. S. GOVERNMENT. ESTABLISHED 1900.

CHICAGO GOLD SMELTING COMPANY
5 So. Wabash, 5TH FLOOR.
MALLERS BLDG. RM. 515.
MEMBER Chicago Ass'n of Commerce.

OLD GOLD BOUGHT

JEWELRY, DENTAL GOLD, PLATINUM, PLATED ARTICLES, SILVER, DIAMONDS. BRING OR MAIL small or large lots.
New High Market Prices.
A. QUINT & CO.
5 N. WABASH-AV.
ENTIRE 3D FLOOR KESNER BLDG.
GOLD SMELTERS. ESTABLISHED 1873.

"Cash In" YOUR GOLD

WE GLADLY MAKE FREE ESTIMATES. Old established—licensed by U. S. Govt. We buy your old bridgework, silver, diamonds, plated articles, old jewelry. MEMBER CHAMBER OF COMMERCE.
Rothschild Gold Refin'g Co.
7 W. Madison-st. cor. State-st., Room 501. 5th FLOOR, Cor. STATE-MADISON-STS.

CASH Money for GOLD

Jewelry, silver dental gold, platinum, diamonds, pawn tickets, etc.
BARNETT'S, INC.,
57 EAST MADISON-ST.
MAIN FLOOR, MALLERS BLDG.

NEW HIGH PRICES

PAID FOR OLD GOLD, PAWN TICKETS, DIAMONDS, BRIDGEWORK, SILVER, BROKEN JEWELRY, WATCHES, ETC. ASK FOR MR. LANE.
7 W. Madison-st., cor. State-st. Room 901.

3.03 KT. DIAMOND, BLUE STEEL COLOR. Beautifully mounted in all platinum ring with 16 blue white diamonds in setting. Formerly $2,200.00..................$550.00 Diamonds, Old Gold, Pawn Tickets Bought. THE U. S. LOAN BANK, 10 NORTH CLARK, 6TH FLOOR.

Pawn Tickets, Diamonds

AND OLD GOLD BOUGHT FOR CASH. For sale: ½ kt. dia. ring, $45; 1 kt. dia., $95 JEWELER'S EXCH., 32 N. STATE, RM. 1102.

$160 WEDDING RINGS, ALL PLATINUM. Channel set with 32 Large Dias. BRAND NEW ....$39 Diamonds, Old Gold, Pawn Tickets Bought. LEVINSON'S LOAN BANK, 739 N. Clark-st.

DIAMONDS, JWLY., PAWN TKTS. BOUGHT. Chgo. Diam. Exch., 32 N. State, Rm. 900.

CASH FOR OLD GOLD, PAWN TICK. U. S. lic. Rotunno, 1583 W. Ogden, nr. Madison.

CASH FOR OLD JEWELRY, DENTAL GOLD, Standard Smelting, 202 S. State, R. 802.

BUS TRANSPORTATION.

NEW YORK $15

ROUND TRIP, $22.50.
ONLY 27 HOURS.
Reserved Sleeping Chairs.
Free Pickup and Pillows.
NU WAY BUS LINES, 31 E. 12TH-ST.
PHONE CALUMET 4990.

NEW YORK, $13; OMAHA, $7

Los Ang., $25. Detroit, $3. St. Louis, $3½. Denver, $12.95. Dallas, $13. Kan. City, $5½. Minneapolis, $5. Boston, $15. Cleveland, $6.
U. S. LIMOUSINE & BUS LINES.
6½ N. DEARBORN-ST. CENTRAL 8820.
6330 Stony Island-av. HYDE PK. 10106.

SAFEWAY Limited—East.
SOUTHERN Limited—South.
407 S. Wabash. Wab. 6171.
Or Brevoort Hotel Lobby, 120 W. Madison.

SAVE! BUY "TURNED IN" BUS TICKETS. Also excursion. All lines. Jackson Ticket Exchange, 219 W. Jackson. Webster 3576.

CITY TICKET EXCHANGE — SAVE ON one way and return bus tickets, all lines, all points. 25 S. Dearborn. Randolph 7020.

MINNEAPOLIS, $5 ONE WAY, $8 RD. TR.; St. Louis, $3.50; Detroit, $3; Fargo, $7. De Luxe Mot. Stages, 746 S. Wabash. Wab. 3886.

LOW RATE RETURN BUS TICKETS, ALL lines. 32 W. Randolph, R. 506. Ran. 0989.

EXCURSION RATE RETURN BUS TICKETS. 6½ N. DEARBORN-ST. DEARBORN 6111.

EXCURSION RETURN BUS TICKETS — 16 W. Van Buren. 3202 Roosevelt. Web. 3888.

RADIOS, SUPPLIES AND SERVICE.

VICTOR COMBINATION R. E. 75; 10 tubes; exchanged; was $375, now $99.50 with tubes. Terms.
LYON & HEALY, 243 S. WABASH-AV.

$19.75 BUYS NEW 1935 AUTO RADIO. Easy terms on Motorola Philco, Zenith, etc. 5661 W. Lake-st, 106 S. Marion, Oak Park.

ALL TYPE AUTO RADIOS, $6.95 UP. Largest stock of auto sets in city. CHICAGO SALVAGE STOCKS, 509 S. State.

AUTO RADIO—7 T. PHILCO, ALL ELECT., $19.75. 601 Washington-blvd. 5955 B'dway

1934 AUTO RADIOS—NOTHING DOWN, $1 week, installed free. 1733 Chicago-av.

SPARTON 6 AUTO SET, $15; PHILCO short wave, $14. Many barg. 24 N. Wells.

ATWATER KENT HIGHBOY D. C.; CHEAP. 1502 N. Hamlin-av., Apt. 1. Morn., eve.

AUTO RAD.—MOTOROLA ALL EL., $17.95. Economy Tire & Radio, 3100 S. Michigan.

Service, Repair, Etc.

$1 COMPLETE HOME RADIO SERVICE. Put set in A1 cond.; work guar.; any set. South, southwest, southeast, Englewd. 4449. NORTH, northwest, west, LINCOLN 8854.

50C RADIO SERVICE—50C. Any place; work guaranteed. Albany 2898.

BUSINESS PERSONALS.

SHAMP., F. WAVE, RINSE, MANIC., 50C. Free marc. daily. H. dye clinic Mon.aft. eve. Perm. wave $1 up. Free hair cut Weds. 203 S. DEARBORN, 2D FLR. WEB. 2300.

FREE MARCEL AND HAIR TRIM DAILY, 9 to 3 except Sat.; Mon., Wed., Fri., 6:30-8:30 p. m.; expert supervision. 108 N. State-st. Marinello System of Beauty Culture.

HAIR TINTING MODELS WANTED TOday. Work under superv. of competent instrs. DeLEE, 16th Fl., 30 W. Washington.

INECTO NOTOX HAIR DYE, SMALL charge, includes 3 Shampoos Spec. Wed. 159 N. State-st., Room 814. Dearborn 6627.

INECTO NOTOX CLINIC—WED. Compl. Permanent Wave, $1; Facial, 25c. Marie Gates, 20 E. Jackson. Wab. 5760.

COMPL. STEAM OIL PERM. WAVE, $1. Fr. shmp., set. Montgomery Ward.Sup.6200.

$3 PERM. FOR $1—INCL. CUT, SET; LIC. oprs. 109 N. Dearbn., R. 906. Dea. 9442.

SEWING MACHINES.

WILL PAY CASH FOR USED SEWING MAchines any make. Kedzie 1302.

SINGER ELEC. PORTABLE MACH., LIKE new, $25. 1062 Bryn Mawr, apt. 217.

BARTER AND EXCHANGE.

ASSORTED NEW MDSE.—BEAU. COLL. OIL ptgs. for late car or cash. Web. 3400.

$300 VIOLIN FOR LATE MODEL FRIGIDaire. Address P H 506, Tribune.

BOOKS AND MAGAZINES.

ENCYCLOPEDIA BRITANNICA, 14TH EDItion. Give full description and telephone number. Address P F 583, Tribune.

TYPEWRITERS AND SUPPLIES.

PORTABLE, $12.50; UNDERWOOD, ...$15. Others, $5. 170 N. La Salle-st.

HAROLD TEEN—SHADOW MAKES A GRAND GESTURE

TO RENT—HOUSEKEEPING ROOMS.

North Side.

PINE GROVE, 3735, 1ST—3 R. APT., SUIT 3; also sgl. r.; pri. hm.; reas. Lak. 8879.

ROSCOE, 717—1 LG. RM., PULL. KIT., 3 well furn. rms.; Frig.; pch.; 2 adults only.

SHERIDAN 4016—1-2 RM. KIT. APTS.; new dec.; sep. kit., $4 up; adults. Free pkg.

SHERIDAN, 4538, 3D FL. N.—ATTR. LG. 1 rm. kitchnt., $6. Sun. 0616.

SHERIDAN, 919—1 RM. NEW. FURN. KITS. El. ref., serv. slp. rs., f. w., el. grill. $4 up.

WINNEMAC, 1304—2 LRG., CLEAN, FRONT rms., nr. Argyle L. Frigidaire. $7.50.

WINTHROP, 5125—ATTR. NEW. DEC. 1-2 rm. kit. apts., nr. lake, L; park. sp.; $5-$8.

Northwest Side.

ALBANY, N., 2455—HSKPG.; FRIGIDAIRE; lite cool slp. rs.; reas.; 1 bl. Logan-sq. L.

LOGAN-BLVD.—2 RM. SUITE WITH KITC. privilege; accom. 3 or 4. Humboldt 5461.

LOWELL-AV., 4236—2 RMS.; GARAGE; completely furn.; exc. trans.; adults; $6.

West Side.

CENTRAL, N., 612—LGE. HSKP. RM.; Pul. kit.; also 5th fl. suite avail. Ex. tr.

JACKSON-BL., 2944, OR 2147 WASHINGTON—Kit. apts.; priv. bath; also gar.; reas.

22D-ST., 4100—2 LIGHT, AIRY RMS., $6.50-$7; sgl. slp. rm., $2.50; comp. fur.; ex. tr.

WANTED—TO RENT—ROOMS.

YG. LADY EMPL., RM., BD., N. W. SIDE; pri. fam. or sh. apt. with same. Ind. 4170.

BOARD AND LODGING.

North Side.

BELLEVUE-PL. — AT LAKE SHORE-DR. Att. hme. offers rm., bd., $8 wk. Del. 2871.

HERMITAGE, 4236—REFINED, PRIVATE family; front rm., meals opt. Wel. 8693.

JANSSEN, 3535, 2D—LG. RM., EXC. BRD.; home comf.; pri. fam.; all trans. Buc. 8102.

SHERIDAN, 5648—FRT., DBL.-SGL.; FACE lake; priv. beach; ex. meals. Sun. 9319.

Northwest Side.

SACRAMENTO 2538, 3RD. — LGE. RM., suit. 2-3. Ex. meals, priv. home, $8-$9.

West Side.

COMF. HOME; GOOD CARE; HOME COOKing for old folks; $30 mo. Kedzie 6699.

Convalescent Homes.

NURSE GRAD. TAKE INTO HER HOME mild mental or inval. Dr.'s ref. Buc. 3034.

PRIVATE HOME—LICENSED FOR AGED infirm and mild mental. Midway 1606.

PRIV. HOME BEVERLY HILLS—NURSE'S care aged convalescent, invalid. Ced. 0535.

HOTELS AND APARTMENT HOTELS.

At The Fair's Main Gate

HOTELS AND APARTMENT HOTELS.

Fashionable Nr.-North Apt.

Will sublease my practically new, especially laid out Town Apartment consisting of huge drawing room, fireplace; 3 master bedrms., 3 baths, extra large cedar lined closet space, dressing rm. Delightfully attractive dining room, boyish bridge-cocktail lounge connected with patio. All rooms open from continental gallery. Interior treatment, Venetian blinds, carpeting, fixtures by prominent designer. Modern kitchen, range, cabinets, refrigeration. Servants quarters on premises; elevator. Ideally located 1 block west of Lincoln pk., ¼ block south Fullerton-pkwy, at 2322 Commonwealth-av. Attractively priced to appreciative family. Will be shown by appointment only. Call Mrs. Vigness, Diversey 6726.

MONTROSE BEACH

925 MONTROSE-AV.
East of Sheridan-Rd. Tel. Bittersweet 7700.
1-2-3 RM. APTS., $40 UP.
$2.50 up daily. $12.50 up weekly.
Single or double; new building; air cooling system; light, airy, soundproof kitch. apts.; completely, elegantly furn.; refrig., tile bath, shower, radio every apt.; coffee shop.
24 HOUR HOTEL SERVICE.
Public garage service, $10 mo.; $3 week.

PLAZA HOTEL

Facing Lincoln Park—Overlooking Lake.
NORTH-AV. AT CLARK-ST.
A HOTEL OF DISTINCTION.
Single rooms, private bath, $2-$2.50 PER DAY.
Double rooms, private bath, $3-$4 PER DAY.
LESS BY THE WEEK.
Excellent Dining Room and Coffee Shop.

APARTMENTS AND ROOMS TO SHARE.

LADY RENT RM. IN UNUSUAL 5 RM. apt. to lady emp.; reas. rt. party. Bit. 2948.

LADY RENT RM. OR SHARE COMF. APT. with same; home prvlg.; reas. H. P. 0411.

TO RENT—HOUSES.

South Side.

6 RM. BRICK BUNG.—ELEC. REFRIG., GD. loc., good trans. South Shore 0907.

North Side.

6 ROOMS—ULTRA MODERN, GARAGE; $40 mo.; trans., schools. Palisade 4153.

Northwest Side.

7 RMS. BRICK, LG. YD., FURNACE HT. 4426 N. Avers. Irv. 7389. Or will sell.

West Side.

MODERN 5 ROOM BUNGALOWS, $30 AND up. "L" exp. trans. Ph. Mansfield 8086.

Suburban—North.

WE HAVE A WIDE SELECTION OF RESIdences to rent in Evanston and other North Shore towns. Monthly rentals range from $45 to $500. QUINLAN & TYSON, 1571 Sherman-av., Ev. R. P. 2617.

TO RENT—APARTMENTS.

NORTH.

One, Two, and Three Rooms.

2-3 Room Apts., $45 Up.

Free gas, light, and refrig.; hotel serv. available; overlooks lake; bus at door.
244 E. PEARSON-ST.
HOGAN & FARWELL, INC., Agents. Representative on premises. SUP. 4701.

Four, Five, Six Rooms, and Larger.

Attractively Priced

665 Grace-st., 4-5-6 rms.; sun and sleeping porches; 1 block west of Lake Shore drive. Agent on premises, or phone Buckingham 1855.

1016 Hollywood-av., 5-6-7 rms., ½ blk. west of Sheridan-rd.; view of lake; unusually well arranged large rooms; sun and sleeping porches. Longbeach 1855.

FIVE REAL ROOMS

Where lake breezes send their cooling relief and sunshine makes every corner cheerful. Canvased, paneled walls, 2 tile baths, lots of closet space. Within walking distance to loop. Elevator, switchboard, and doorman service. FREE gas, light and refrigeration.
180 E. DELAWARE.
MR. RYAN. WHITEHALL 5100.

5354 KENMORE-AV.

5-6 rms., light, airy apts.; back yd. and porch; 1 blk. to "L," bus, surf.; free refrig.; $45 and up. Janitor on premises. O. P. CURRAN JR. Long. 2821.

FRENCH NORMAN TYPE.

5 rooms; new bldg.; an elegant home. LARGE GALLERY, Tiffany walls, dome ceilings, col. tile bath, CEDAR CLOSET, tile kit. 2800 FARWELL-AV.

909 LAKESIDE-PL.

East of Sheridan-rd., 8 rooms, 2 baths. Beautiful modern apt.; newly decorated, $75. Gar. if desired. Jan. on prem. or Fra. 8383.

4 ROOMS, $40.

2054 Estes-av., corner Ridge. Very attrac. apt.; elec. refrig.; new stove; dec. to suit. Agent on premises or Rogers Park 1561.

4713-15 BEACON-ST.

6 rooms, newly decorated, cheerful apt. Best transportation. Only $45
ARTHUR KRUGGEL & CO. Longbeach 5581.

2244 WINONA-AV.

4 very desirable rooms, 2d floor, h. wat. heat; $15. Heat expense shared with other tenants. Ideal location. Longbeach 8833.

NEW BUILDING.

TO RENT—FURNISHED APARTMENTS.

(See Also Hotels and Apartment Hotels.)

SOUTH.

—NEWLY FURNISHED MODERN APTS.—
In-a-Dor beds. Convenient transportation.

6512 Harvard.	2½ rooms	$42.50
6600 Stewart.	2½ rooms	$40.00
6640 Yale.	4 rooms	$50.00

Englewood 3000. Agent on all premises.

1504 E. 63D, CORNER HARPER—NICELY furn. 2 rms., elec. refrig.; accommodate 4; $37.50 up. Office on premises.

ALL NEW. FURN. 1-2-3 R. APTS.; GAS, linens, elec. lt., refrig. free; $32.50 mo. up. 4711 Drexel-blvd. Phone Kenwood 8510.

4 RMS., NICELY FURN., ELECT. REFRIG., shower, rollaway; real home; reas. 8004 Eberhart. Vin. 3593 or Drexel 2841.

4834 ELLIS—4 RM. APT., DESIR., LIGHT, airy; G. E. ref.; I. C., L, bus, surf.

1514 E. 62D-ST.—3 RMS., PRI. BATH, $8; 4 rms., pri. pch., $9; near I. C., L, park.

CARLTON APT. HOTEL—2 ROOM KITNT. apts., refrig.; quiet; reas. 6440 Woodlawn.

INGLESIDE, 4725—6 RM. APT.; BEAU. furn.; elec. refr.; ex. tran.; reas. Ken. 2118.

BEAUT. FURN. 3 RM. APT.; PRIV. BATH; bus, surf., I. C. 5222 Blackstone, 3d. Bowen.

2444 MICHIGAN-AV.—1-2 ROOMS, KITCH., private bath, free gas, elec., $3-$7 a week.

ATTRACTIVELY FURN. 2 AND 3 RM. apts.; near all trans.; reas. 6516 Kimbark.

COMPLETE SERVICE; QUIET; L, SURF., R. I., bus; cut rates. 6613 Normal. Nor. 6010.

NORTH.

THE BELLE SHORE APARTMENT HOTEL

1062 BRYN MAWR.
1-2 Room Kitchenette Apt.
Complete Hotel Service.
Newly decorated and tastefully furnished
AT ATTRACTIVE RENTAL.
One block to L, Bus and Surface Lines.
Two blocks from lake and Edgewater Bch.

15th Floor Studio Apt.

25x25 liv. rm. with vaulted ceiling and terrace overlooking Elks' Memorial, Lincoln Park, and lake. Tiffany and canvas walls. 2 bedrooms, each with tub and needle shower. Furnished throughout; absolutely new furniture. Kitchen and dinette. Elevator to the door. Maid service optional.
RENTAL REASONABLE.
2738 PINE GROVE-AV.
MOHAWK 3102.

3 MASTER BEDROOM APARTMENT OVERLOOKING BELMONT YACHT HARBOR. MUST RENT BEFORE WEDNESDAY, 3

TO RENT—OFFICES AND SHOPS.

Central.

If You Have a Fall Lease—

We can arrange to give you NOW the benefits of Summer air-conditioning in Tribune Tower. Whether it's 95 or 100 on the street your office will be cooled down to a comfortable 70 to 75 degrees. Better health, better work, better disposition. Come over and prove it to your own satisfaction. You'll find the price right and the location ideal.

TRIBUNE TOWER

435 N. Michigan.
OFFICE: ROOM 1229. SUP. 0100.

MICHIGAN-OHIO BLDG.,

612 N. MICHIGAN-AV. SUP. 1101.
Typical small offices; furn. or unfurn.; unrestricted parking; mo. to mo., low rent; see tenants' conference room, available for sales meetings, etc.; type.-add. mach. equipped.

Engineering Bldg.

PRIVATE OFFICE, FURN., UNFURN.
Any arrangement desired. Telephone, mailing, secretarial service. From $5 month up. ROOM 200, 205 W. WACKER. RAN 7100.

CHOICE FURN. PRIV. OFFICE, TOWER, leading La Salle-st. bldg.; reas. Wab. 5860.

TO RENT—MANUFACTURING PROPERTY.

20C PER SQUARE FOOT.

DAYLIGHT FLOORS,
½ mile from "Loop."
5,000, 10,000, 25,000 SQ. FT.
Spkld. bldg., heavy flr. loads; pass.-frt. elev.
A. L. MILTENBERG & CO.,
29 S. LA SALLE. RANDOLPH 0334.

PART OF NEW SPECIALTY WAREHOUSE with light, inviting offices. Divided to suit, store front, every convenience, close in. Ideal for brokers or jobbers. Nile C. Smith. 415 W. Chicago. Superior 1761.

1515 FULTON-ST.—1 STORY BLDG., 6,000 sq. ft.; 1901 W. Lake-st., 14,000 sq. ft. Andersen, 1536 Fulton-st. Mon. 4757.

SPACE—LIGHT MFG., STM. HT., ELEV. serv.; low rent. 807 Milwaukee. Hum. 0481.

FACTORIES AND WAREHOUSES—INDUSTRIAL LOCATING CO. HAR. 1200.

REAL ESTATE FOR SALE.

APARTMENT BUILDINGS.

South Side.

2 APT. BRICK—6 ROOMS; SQ. SHORE; sac.; pri. Draper & Kramer, 16 N. Dearborn.

REAL ESTATE—SUMMER RESORTS.

100 FT. WOODED LOT, $175; $5 DOWN, $5 monthly; west of Racine, Wis.; best buy close to Chgo. Fine beach, fishing. Electricity. Address B C 280, Tribune.

SACRIFICE MY MOD. COTT. ON CLOSE-IN Wis. lake. Lge. scrn. porch; $375. Worth much more. Address B C 530, Tribune.

MOD. LAKE FRONT COTTAGE, SAC. $500; large wooded lot; Diamond lake, Cassopolis, Mich. Kloss, 6542 Racine. Went. 3946.

WIDOW SACRIFICES BEAUTIFUL LOT, Southern Wis. $100. $5 dn., $5 mo. No trades or agents. Address B D 429, Tribune.

IMPROVED 40 FOOT LAKE LOT, 35 MILES N. W., $69.50, terms $5 month; also bargain cottage. Address A K 187, Tribune.

MUST SELL COTT. ON S. WISC. LAKE. $700. Cost 2 yrs. ago over $1,700. Elec., toilet. Terms. Address P D 860, Tribune.

OWNER MUST SELL—LG. COTT. BEAU. Wis. lk.; 1½ hr. Chgo.; $750. Cost $1,800. Priv.; ex. bch.; wded. Address P G 81, Tribune.

MUST SELL CORNER LOT, 52X145, ROUND Lake, Ill., 3 blks. beach; $1,000; $100 dn., $15 month. Address P H 257, Tribune.

LARGE FOX RIVER WATER FRONT LOT, $300. Address P B 70, Tribune.

ALL YR. HOME; SAC.; TRADE OR RENT; McHenry, Ill., on Fox river. Sun. 3234.

MUST SELL LGE. COTT. ON PISTAKEE lake. $950; terms. Address O N 424, Tribune.

REAL ESTATE—FARM LANDS.

Arizona.

SHEEP, CATTLE RANCHES, CITRUS groves, farm land cheap for cash. Owner 1110 Tower Bldg., 6 N. Michigan, Chicago.

Illinois.

28 ACRES—HOUSE, BARN, SILO, SHADE trees. Barrington twp., $7,500. L. S. ANDERSEN CO., State 0237 or Wheeling 54.

Indiana.

5 A., 6 RMS., FURNACE HT., GAR., SHADE; blk. to St. Joe river; near Elkhart; dandy home, $1,750; ½ cash. J. E. Higgins, 6046 S. Rockwell-st. Hemlock 0015.

FIFTEEN ACRE FARM NR. CROWN PT. and Cedar Lake, 45 min. Chicago. A. Simansky, Crown Point, Ind., Route 1.

Iowa.

80 ACRE FARM—POTTAWATTAMIE CO. Priv. J. J. Coridon, 4412 Madison, Chicago.

Michigan.

BEAUT. COUNTRY HOME, EDGE NICE town, S. Mich.; new, mod., 5 rm. bung. with bath, furnace, elec. lights, gar., hen hse.; plenty fruit, berries; acre land. Barg. $3,950, $1,500 dn. Address B F 405, Tribune.

32 A., NR. LAKE, 4 MI. CITY, 3 RM. HSE., loam soil, $600, $100 cash, $8 month. EVANS REALTY CO., Fremont, Mich.

114 A., 6 MI. TOWN, 6 RM. HSE., BARN, imp. road; $1,250; $100 cash, $10 mo. ERWIN TINNEY CO., Fremont, Mich.

40 A. CLOSE TOWN; 5 A. FRUIT; TIMB.; good buildings; elec. lts.; tools; a snap; $2,000; easy tms. Roessler, 140 S. Dearborn.

Wisconsin.

RAILROAD LANDS IN UPPER WISCONsin. Rich clay loam soil, best in U. S. for dairy, poultry, clover, potatoes, grains, fruits and berries. Ample fuel. Good roads, towns and market. Lowest prices, easy terms. Fine fishing and hunting. Send for booklet 53. H. S. Funston, Land Dept., Soo Line Ry., Minneapolis, Minnesota.

FOR SALE—GOOD CUTOVER LANDS AND three improved farms. A. E. Kaiser, Lumberman, Park Falls, Wis.

Miscellaneous.

FOR GOOD FARM HOMES, IND., MICH., Ohio, on terms, call Mr. Hipsher or Mr. Smith at Oakland 8820, Bryson Hotel, Lake Park at 50th-st.

USED AUTOMOBILES FOR SALE.

NO WHERE

Else will you find such prices—nowhere else will you find such a selection —hurry over to

STUDEBAKER

SALES COMPANY OF CHICAGO.

26TH AND MICHIGAN

YOU WILL FIND

Chevrolets, Fords, Buicks, Studebakers, Packards, De Sotos, Pontiacs, Nashes—in fact, every popular make of car and model.

PRICES

[illegible]

THIS USED CAR MONEY-SAVING OPPORTUNITY

[illegible]

STUDEBAKER SALES 26TH AND MICHIGAN

CALUMET 6492.

AUBURN—'32 DE L. 4 DR. SEDAN; 6 wire whls., 2 fender mtd., white wall tires, all latest imprvmts.; will pass for BRAND NEW; $395; guar.; 1-3 dn., bal. 12-24 mos.
Petersen, 2309-13 Michigan.

AUBURN '32 Sed., $475. A1 through't. 5100 Broadway.

AUBURN—LATE '32 CUST. 12 SED.; DUAL ratio, etc. Also '31 Cust. 8 Sedan; bargain, $365. 6811 S. Halsted-st.

AUBURN—1932 DE LUXE SEDAN; DUAL drive; 6 w. whls. $395. 5541 N. Clark.

AUBURN—'32 CONVERTBL. SEDAN, $395. TOM O'ROURKE, 2330 S. MICHIGAN-AV.

BUICK—1933 MODEL 67 4 DOOR 5 PASS. de luxe sedan, long wheelbase, 6 wire whls., side mounts, trunk rack, spotlite, heater, safety glass, beautiful black finish. High grade upholstery. Orig. cost $1,682. REPOSSESSED. Like new. Sacr. for $875. Your car as down pay. Balance 12-24 mos. 7 day dr. trial. 90 day guar. Always open.
G. M. S. AUTO FINANCE CO.
4635 WASHINGTON-BLVD.

Buick 90 Conv. Coupe, 1932
A very sporty car with rumble seat, 6 wire wheels, metal covers, driving light, heater, etc. It's a low-slung car with a world of power and pep. $645.
FELZ, 907 DIVERSEY-BLV.
Authorized Dodge-Plymouth Dealer.

BUICKS—BUICKS—BUICKS
1934s—1933s—1932s.
ALL BODY TYPES.
Sell these high grade cars to close dealer's account. Used. Priced down to $685. Mr. Oberg, 1132 Diversey-blvd.

BUICK—'33 DE L. FULL 7 PASS. SEDAN; has 6 full chrome wire whls., 2 fender mtd.; will pass for BRAND NEW; must be seen to be appreciated; orig. cost $2,450; will sell for about half of original cost.
Petersen, 2309-13 Michigan.

BUICK—1931 7 PASS. DE LUXE SEDAN; htr.; wire whls.; side mts.; trunk rack; metal tire covers; nicest one in Chicago. $395; your car as down pay., bal. 12-24 months. 7 day driving trial; always open.
2810 W. MADISON-ST.

BUICK—1932 DE LUXE 5 PASS. COUPE. 6 wire whls., fender mtd., spotlite, htr., trunk rack; high grade upholstery; guar. like new; sac. for $545; your car as dn. pay., bal. 12-24 mos. 7 day trial. Alw. open.
2810 W. MADISON-ST.

BUICK—1932 MODEL 97 DE LUXE SEDAN. Equal to new in every way; many extras; low price; terms; trade; will demonstrate.
Charles J. Dempsey, Inc.,
Authorized Ford Dealer, 2300 Madison-st.

BUICK—6 W. W. SPT. ROADSTER, MOD. 64; like new in every respect. Gen. tires. Only $285. 1-3 down, bal. 6 to 18 months. MICH. AVE. CHEV. CO., Used Car Dept.
2210 S. Michigan. Cal 5819.

BUICK '30-61 SEDAN.
Thoroughly reconditioned and guar. $350. NASH SALES, INC., 2426 S. MICHIGAN.

BUICK—'31 DE LUXE 4 DR. SED......$385
Buick—'30 4 dr. sedan, A1 thruout....$325
Buick—1928 4 dr. sedan, perfect........$ 95
NELSON-HIRSCHBERG, 5133 Irving Pk.-blvd

BUICK—1934 DEMO. DE LUXE SEDAN; built-in trunk; all new features. Liberal sav. $175 dn. 5541 N. Clark. Edg. 5112.

BUICK—'31-96 5 PASS. COUPE; 6 WIRE whls., side mts. A beaut. car. Barg. $395. DODGE DEALER. 5743 BROADWAY.

BUICK—STANDARD SEDAN '27; VERY good shape thruout. $70. Owner, Austin 9666.

BUICK—1930 MODEL 40 4 DR. SEDAN. Just like new. A real buy. $350. Tms., trd. RAY TENNES, 2451 N. Sacramento-blvd.

BUICK—'31 DE LUXE SEDAN, $345. Square Deal Finance, 2529 N. Crawford.

BUICK—'28 SEDAN, 7 PASS.; SERVICEable; $95. 7320 Stony Island. Mid. 6403.

BUICK—1930 "47," 5 PASS. SED., A1 cond.; private party. Wentworth 8033.

BUICK—'31 5 PASS. SED.; MOTOR, PAINT like new; reas. 4152 W. 21st-pl. Pri.

BUICK—'32 MOD. 67 SED.; WIZARD CONT. Wire whls., etc.; $595. 6811 S. Halsted.

CADILLAC—'31 DE L. SPORT PHAETON, 4 pass.; has 6 wire whls., 2 fender mtd., built-in radio, heater, full de l. equipment; orig. cost over $4,000; our price, $845; tms.
Petersen, 2309-13 Michigan.

CADILLAC—7 PASS. SEDAN; WIRE WHLS. Very low mileage. All brand new General tires. Heater. Car looks new. Bought in '31. To close estate only $490; terms to suit. Mr. Johnson, 1132 Diversey-blvd.

CADILLAC—1928 5 PASSENGER CPE. NEW tires. Radio. Perfect Motor. Sacrifice for $95. Terms. Trade. Always open.
945 WASHINGTON-BLVD.

CADILLAC—1930 FLEETWOOD CUSTOM built sed.; 6 wire whls., fender mtd. Perf. cond. Orig. cost $5,200. Sac. for $450.
945 WASHINGTON-BLVD.

CHEVROLET LATEST 1934
Master 6 4 dr. 5 pass. de luxe sedan; 6 air wheels, side mounts, heater, spot light, and trunk rack; new type knee action; long whl. base; hi. grade upholstery. Also '33 2 dr. 5 pass. sedan; original cost $987. REPOSSESSED. Sacrifice for $395. 90 day guar., 7 day driving trial. Your car as down pymt., bal. 12-24 mos. Open eves. till 10 p. m.
3939 WASHINGTON-BLVD.

CHEVROLET—'33 4 DR. TOWN SED., 6 wire whls.; built-in trunk; new type ventilation; free whlg.; safety glass; heavy duty tires; htr., spotlight. Orig. cost $965. REPOSSESSED. Like new. Sac. for $495. Your car as down pay., balance 12-24 mos. 7 day driv. trial. 90 day guar. Always open.
G. M. S. AUTO FINANCE CO.
4635 WASHINGTON-BLVD.

CHEVROLETS—1934
SEDANS, COACHES, COUPES, DEMOS. BIG SAVINGS. ALSO 1933-1932-1931'S. ALL MODELS, AT BARGAIN PRICES.
EMICH CHEVROLET CO.,
6501 N. WESTERN-AV., CHICAGO.
133 MADISON-ST., OAK PARK.

CHEVROLETS.
$10 TO $25 DOWN.
Guaranteed late model cars.
Easy monthly payments.
RUBY CHEVROLET, INC.
1422 E. 67th-st. Fairfax 9600.

CHEVROLET—'32 SPT. CPE., RUMB. SEAT, full equpt. $345. $45 dn., bal. up to 20 mo. MICHIGAN AVE. CHEVROLET CO.
2451 S. Michigan. Cal. 5819.

CHEVROLET—1933 COACH, EXCEL. COND., was $425, now $395. 1-3 dn., bal. E. Z. MICHIGAN AVE. CHEVROLET CO.
2451 S. Michigan. Cal. 5810.

CHEVROLET — 1933 COACH, EQUIPPED with splendid radio; has wire wheels. Looks and runs like a new car. Also sport coupe which is in perfect condition. Low as $445. Terms. Trade. 4701 W. Madison-st.

CHEVROLET 1934 COACH.
Dem. Used very little. Great saving. Ruby Chev., 1422 E. 67th-st. Fair. 9600.

CHEVROLET—1933 4 DR. SEDAN; POSItively like new; no body or fender mars; A1 tires; new spare. $500. Ford Motor Sales Co., 2220 S. Michigan. Calumet 7340.

CHEVROLET—1933 MASTER COUPE; RAdio, hot water heater, spot lite, many extras. $445. 6401 N. Western-av., N. E. cor. Devon.

CHEVROLET—'33 DE LUXE 4 DR. SEDAN. Can't tell from new; $510; terms, trade. RAY TENNES, 2451 N. Sacramento-blvd.

CHEVROLET—COUPE, '30, RUMBLE SEAT. Reas. for cash. 2847 Wash.-blvd., E. 307.

CHEVROLET — '28 LANDAU SED. NEW tires; runs good; $65. 1647 S. Crawford.

USED AUTOMOBILES FOR SALE.

Walton Finance

Chicago's Largest Outlet.
350 CARS ALMOST GIVEN AWAY.
CARS FINANCED ANYWHERE IN U. S.
MAKE YOUR OWN TERMS
90-Day Written Guarantee

'34 Ford V-8 De Luxe Sedan........	Big disc.
'34 Chev. Spec. Sed., rad., 6 w....	Big disc.
'34 Plymouth De Luxe Sed., 100%..	Big disc.
'34 Pontiac De Luxe Sedan; original	Big disc.
'34 Oldsmobile 6 De Luxe Sedan......	Big disc.
'33 Buick 67 Sedan; 6 wire whls........	$785
'33 Auburn Spt. Conv. Cpe.; Dual ratio.	725
'33 Buick 57 Sedan; all eqpt.; special..	695
'33 Hupmobile De Luxe Sed.; low at....	685
'33 Oldsmobile Sedan; like new........	565
'33 Pontiac Sedan; used little; 6 w. w.	565
'33 Dodge De Luxe Sedan; 6 w. w., trk.	550
'33 Plymouth PD Sedan; trunk, etc......	495
'33 Ford De Luxe Sedan; only..........	465
'33 Chrysler De Luxe Sed., 6 m.m., etc.	545
'33 Rockne Sed. [like new] at..........	375
'32 Buick Sedan De Luxe; mech. perf...	495
'32 Pontiac Spt. Cpe.; radio, 6 w. whls.	395
'32 Plymouth Sedan, floating power....	285
'32 Willys-Knight Sport Coupe; only....	325
'32 Ford V-8 De Luxe Sedan; real barg.	325
'31 De Soto Sedan; wonderful cond......	290
'31 Buick Sport Roadster; full equipt..	285
'31 Chevrolet Sport Sedan; 6 w. whls..	285
'31 Pontiac Sport Coupe; 6 w. whls.....	265
'31 Essex Sedan; free wheeling........	245
'30 Buick Sedan; all equipt.; low at....	185
'30 Pontiac Sedan; excellent condition..	140
'30 Pontiac Coupe; unusual buy at......	135
'29 Hudson Sedan; reduced to...........	125
'29 Essex Sedan; runs very good........	35
'28 Dodge Coupe; very good condition...	35

100 Fords-Chevrolets, $20 up
940-58 MILWAUKEE
YOUR CAR TAKEN AS FIRST PAYMENT. 20 yrs. at this location. ALWAYS OPEN.

CHRYSLER LATEST 1933
6 cyl. 4 door 5 pass. de luxe sedan; 6 wire wheels, 2 side mts., spotlight, heater, and trunk rack; automatic clutch; free whlg., floating power; positively just like new. REPOSSESSED; sacr. for $585; 90 day guar.; 7 day driving trial. Your car as down payment, balance 12-24 months. Open evenings.
3939 WASHINGTON-BLVD.

CHRYSLER—1932 SIX 4 DR. DE LUXE Sed. Wire whls., free whlg. float. power. Safety glass. Htr., spotlite. Many extras. Looks and runs like new car. $385. Your car as dn. pay., bal. 12-24 mos. Always open.
2810 W. MADISON-ST.

CHRYSLER—SIX 1931 CONV. SPORT CPE.; wire whls., fender mt.; rumble seat, spotlite, trunk rack, heater. Guaranteed. Sac. for $325; your car as down payment, balance 12-24 mos. 7 day driving trial. Always open.
2810 W. MADISON-ST.

CHRYSLER—'32 DE L. LONG WHLBASE. cust. Imp. sedan; 6 wire whls., side mts., all latest imprvmts.; orig. cost $3,785; priced for quick sale, $595; guar.; terms, trade.
Petersen, 2309-13 Michigan.

CHRYSLER—'33 IMPERIAL SEDANS AND Convertible Coupes. Radios, heaters, 6 wire wheels, de luxe equipped. Cost $1,985; now only $985. See these beautiful cars first. Terms to suit you and fully guaranteed, 12 to 18 mos. FELZ, 1132 Diversey.

CHRYSLER—LATEST '32 DE LUXE SED.; floating power; free whlg.; aut. clutch, 6 wire wheels, side mounts, trunk rack, heater; like new; sacrifice at $495.
BENDER-RIEGER, INC.
Dodge Dealer, 933 W. Washington-blvd.

CHRYSLER—'32 DE LUXE SEDAN; BEAUtiful black; tires, motor, upholstery 100%; $495; $20 or 1-3 down, balance 18 months. I. A. C. Finance, 2022 N. California-av.

CHRYSLER—'33 DE L. SED., AIR WHLS. float. power, lots of extras. $595. 940 N. Clark-st.

CHRYSLER—LAT. '32 DE LUXE ROADSTR., side mts., $100 down. 2209 S. Michigan.

Cord 1932 De Luxe Sedan.
3 window style. Improved series, side mts., 6 chromium plated wire wheels, brand new white wall tires; upholstery spotless. Beautiful color combination. Actually used only 8 months. Cost $3,840. Only $565.
INDEPENDENT FINANCE, 2701 Madison.

DE SOTO LATEST 1933
de luxe coupe; air wheels, new type pearl essence finish, rumb. seat; free whlg., auto. clutch, float. power; long whlbase. Original cost $1,220. REPOSSESSED. Also '32 de luxe 6 coupe; rumble. free whlg.; sacr. for $350; 90 day guarantee; 7 day driving trial. Your car as down payment, balance 12-24 months. Open evenings till 10 p. m.
3939 WASHINGTON-BLVD.

DE SOTO—6 W. W., SPT. COUPE, 1930. Just like new. Only $145, easy tms., trade. MICHIGAN AVE. CHEVROLET CO.
2451 S. Michigan. Cal. 5810.

DE SOTO—1933 DE LUXE COUPE; RUM. seat, silver essence finish, air whls., dual horn, etc.; had but one owner; must sell immed.; priced low at $515. Terms. NELSEN-HIRSCHBERG, 5133 Irving Park-blvd.

DE VAUX—1931 SED.; FIRST $150 TAKES. Slumbrick Ford Sales, 1711 W. 95th.

DODGE—1933 4 DOOR CUSTOM SEDAN, 6 wire whls., side mts.; trunk rack, safety glass, floating power, automatic clutch, free wheeling. Orig. cost $980. REPOSSESSED. Positively just like new. Sacrifice for $595. Your car as down pay., balance 12-24 mos. 7 day driv. trial. 90 day guar. Always op.
G. M. S. AUTO FINANCE CO.
4635 WASHINGTON-BLVD.

DODGE—1933 5 PASS. DE LUXE SEDAN. Air wire whls., autom. clutch, free whlg., new type ventilation, safety glass, spotlite; looks, runs like day it left factory; $545; your car as down payment, balance 12 to 24 mos. 7 day driving trial. Always open.
2810 W. MADISON-ST.

DODGE—LATEST '33 DE L. LONG WHEELbase, 4 dr. cust. sedan; air whls., auto. clutch, float. power; spec. polychromatic paint; orig. cost $1,065. Also de l. coupe; air whls.; $495; 1-3 dn., bal. 12-24 months.
Petersen, 2309-13 Michigan.

DODGE—LATEST 1933 5 PASS. DE LUXE sedan. 115 inch wheelbase. Steel air whls. Orig. cost $941. Guaranteed like new. Sacrifice, $525. Terms. Trade. Always open.
945 WASHINGTON-BLVD.

DODGE—LATEST '33 DE LUXE 4 DR. SED. Long wheelbase, de luxe accessories; safety glass, free wheeling, auto clutch; beaut. black finish. Sacrifice for $595.
BENDER-RIEGER, INC.
Dodge Dealer, 933 W. Washington-blvd.

DODGE—'34 DE LUXE RUMBLE SEAT coupe; used. Special paint; de luxe accessory group; safety plate glass; white wall tires. Special bargain. Terms. Trade. DODGE DEALER, 5743 BROADWAY.

DODGE—1933 BIG 8 DE LUXE SEDAN; 6 wheels, duplate glass, dual horns, dual windshield wipers, automatic clutch, FREE wheeling, etc. Cost over $1,490. Cheap. Also '32 8 only $545. FELZ, 1132 Diversey.

DODGE—'34 D. L. SEDAN. EXECUTIVE'S car. Positively like new. Radio, white wall tires, whl. lock. D. L. eqpd., Spe. barg. DODGE DEALER. 5743 BROADWAY.

DODGE—'33 CONVERT. COUPE. FINISHED in desert sand, vermilion whls. This beaut. car will be sacrificed for $595, terms, trade. Guaranteed. Clark-Oak Motors, 940 N. Clark.

DODGE—'33 DE L. SEDAN. IN NO WAY can this car be distinguished from new. Sac. $485. 940 N. Clark.

DODGE—DE. L. SEDAN, 1931; 6 W. WHLS., like new. $245. Arr. trms. Juniper 8057.

ESSEX—1932 PACEMAKER COACH; ORIGinal finish like new; 5 wood wheels; high grade uphol.; exc. tires; compl. recond. written guar.; barg.; $375. Your car or $150 dn. Butler Motors, 2419 Michigan-av. Vic. 7600.

ESSEX—1930 DE L. RUM. SEAT COUPE. Looks and runs good; $110; terms, trade.
2810 W. MADISON-ST.

ESSEX—1933 TERRAPLANE DE LUXE coupe; rumble seat, whitewall tires, other ext.; can be taken for brand new; $435. Terms. Nelsen-Hirschberg, 5133 Irving Park.

ESSEX—1930 SPT. COUPE; RUMBLE SEAT. Exceptionally clean; bargain; $175. Hoffman Chev., 9220 S. Ashland.

FORD 1933 TUDOR
sedan; like new; bargain; trems or trade. FORD DEALER, 2538 S. MICHIGAN-AV.

FORDS—50 1932, 1933, AND 1934S. ALL models and types. Best selection in city, at a big saving. Terms. Trade. LAWDER BROS., 6900 VINCENNES-AV.

FORD—1931 TUDOR SEDAN; A1 TIRES, good finish, interior and mechanical condition, trunk, $200. Ford Motor Sales Co., 2220 S. Michigan-av. Calumet 7340.

FORD—1932 DE L. COUPE, 3 WINDOW rumble seat; like new thruout, $350. Ford Motor Sales Co., 2220 S. Michigan. Cal. 7340

FORD—1933 DE LUXE TUDOR; VERY LITtle mileage; will pass for new car; $445. 6401 N. Western-av., N. E. corner Devon.

FORD — '32 V-8 FORDOR SEDAN, NEW tires and paint. Spec. bargain, $325. Tms. DODGE DEALER. 5743 BROADWAY.

FORDS—ALL MODELS, IN EXCELLENT condition. Also many other makes, $50 and up. J. J. WRIGHT, 242 W. 55th-st.

FORD—1933 SEDAN. LIKE NEW THRUout. Will sell on time to a responsible party; $100 down. 1649 S. Crawford.

FORD—'29 COUPE, RUMBLE SEAT, $85 takes. Slumbrick Ford Sales, 1711 W. 95th

FORD—'31 VICT.; A DANDY, ONLY $75 dn. Slumbrick Ford Sales, 1711 W. 95th.

FORD—'31 COUPE; SPLENDID CONDITION; $225. Ford Dealer, 1101 N. Clark-st.

FORD—NEARLY A '30; RUMBLE SEAT coupe; reposs., $87.50. 3945 W. Grand-av.

The Tribune does not knowingly accept automobile advertising which misrepresents the year of the car. If you wish to confirm the year model of a used car advertised in its columns, secure the serial number (which determines the year model) and telephone the Tribune, Superior 0100, Local 328, for verification.

USED AUTOMOBILES FOR SALE.

Compare Our Prices

$15 TO $150 DOWN
OR YOUR CAR
AS DOWN PAYMENT.

[illegible]

DAMPMAN-SCHMITT CO.
DODGE-PLYMOUTH DEALER.
1108 CHICAGO-AV., EVANSTON. UNI. 2497

1934 PLYMOUTHS

[illegible]

$1 to 1-3 Down or Trade.

[illegible]

FORDS—'34, '33, '32—V8s.
[illegible]
GLENN E. HOLMES, INC.,
[illegible]
945 WASHINGTON-BLVD.

FORDS—'32 FORDOR
Sedans, 10 exceptional bargains, all have new tires, mech. perfect; both 4 and 8 cyl.; $225 and up. Nash Dealer's Lot, 5311 Broadway.

Ford V-8 Victoria, $350.
Latest 1932. Used only 8 months. Original thruout. Many extras. Very easy terms. INDEPENDENT FINANCE, 2700 Madison.

FORD—1932 TUDOR 4 CYL. MOTOR PERfect. Tires prac. new. Uphol. and finish exceptional. At great saving. $95 down. Also '33 Coupes and Tudors, A-1; $135 dn. Authorized Dealer's Lot, 1134 N. Ashland.

FORD 1933 DE LUXE
sedan; exceptionally clean thruout. Mechanically perfect; guaranteed; terms; trade. FORD DEALER, 2538 S. MICHIGAN-AV.

FORD—1933, 4 DOOR DE LUXE 5 PASS. sedan; almost new throughout. Only $485, low down payment. Can arrange terms. See this car today. 4701 W. Madison-st.

'34 Ford Demo., $100 Down.
Better than new. We trade. Always open. Ray F. Schuster, 3710 S. Western. Laf. 6000.

FORD—TUDOR SEDAN, '29; A1 CONDN.; pri.; $100. 5834 S. Western, Tire Shop.

FORD—'31 TUDOR; MOTOR OVER 4,000,-000; reposs., $165. 3945 W. Grand-av.

FRANKLIN—1932 SUPERCHARGED Airman 4 dr. 5 pass. custom built sed.; 6 wire whls., side mts.; 132 inch wheelb.; hydraulic brakes, synchro-mesh transmission; safety glass; beau. black, de luxe upholst. Orig. cost $2,875. REPOSSESSED. Sac. $745. Your car as down pay., balance 12-24 mos. 7 day driv. trial. 90 day guar. Always op.
G. M. S. AUTO FINANCE CO.
4635 WASHINGTON-BLVD.

FRANKLIN—'33 DE L. CUST. BUILT 4 door airman sedan, model 16-B; has 6 wire wheels, 2 fender mtd.; free whlg., supercharger; orig. cost $3,300; our price, $975.
Petersen, 2309-13 Michigan.

Franklin '33 V-12 de L. Sed.
Virtually new. 65% Discount.
945 WASHINGTON-BLVD.

FRANKLIN—'32 7 PASS. CUST. SEDAN; 6 wire whls., side mts., metal covers; $595. TOM O'ROURKE, 2330 S. MICHIGAN-AV.

GRAHAM—1934 2D SERIES DE LUXE 4 dr. sedan. Virt. new in every respect. Graham dealer official's car. All latest features. Will sac. Big saving.
MILLER, 4023 Irving Park.

HUDSON—LATEST 1933 DE LUXE 4 DOOR 5 pass. sedan; heater, spotlite; fully equipped; positively like day it left factory; sac. for $495; your car as dn. pay., bal. 12-24 mos.; 7 day driv. trial. Always open.
2810 W. MADISON-ST.

Hudson 1932 Sedan, $485.
Like new. 5100 Broadway.

HUDSON—1929 4 DR. DE LUXE SEDAN. Tires perf.; mot. A-1; runs gd.; only $125.
2810 W. MADISON-ST.

HUDSON—1934 SEDAN; LONG WHEELBASE. COST $1,230, NOW ONLY $845. USED. '31 ONLY $240. 1132 DIVERSEY.

HUDSON—'34 CUST. DE L. BROUGHAM; radio, twin horns, etc. Sacr. for $675. Used. Newman, 2424 Milwaukee-av.

HUPMOBILE—'31 SEDAN, IN BEAUTIFUL shape; a fine 6 wire whl. sedan for only $335, 1-3 dn., balance 6 to 18 months. MICH. AVE. CHEV. CO., Used Car Dept.
2210 S. Michigan. Cal 5819.

HUPMOBILE—'33 D. L. 4 DR. SEDAN; can't tell from new; 6 wire whls., fender wells, chrome covers. Cost $1,785; our price $585. S-M Finance, 2635 Milwaukee. Bel.3289

La Salle 1934 Sedan. Cheap.
Used. 1132 Diversey-blvd.

LA SALLE—1931 RUMBLE; $495.
1930 conv. coupe, s. mts. tms., trd. $375.
FITZPATRICK, 2247 MICHIGAN.

LA SALLE—'33 DE LUXE 5 PASS. COUPE; 6 w. w., trunk; like brand new; $1,175. 2323 S. MICHIGAN-AV.

LA SALLE—'30; 7 PASS.; EXCEL. COND. Jamese Levy Motors, 2257 S. Michigan.

LINCOLN—LATEST '31 DE L. 4 DOOR town sedan; has free whlg., 6 wire whls., side mts., trunk rack; pass for BRAND NEW; has all latest imprvmts.; looks identical to '33 model. Also de l. '30 5 or 7 pass. sedan; 6 wire whls., fender wells; full de l. equipment; priced for quick sale, $675.
Petersen, 2309-13 Michigan.

LINCOLN—'29 7 PASS., NEW TIRES; PRI. owner; rea. 5733 Broadway. Ard. 2300.

LINCOLN—'30, 5 PASS. CLUB SED. 6 W. W. Motor overhauled; perf. 144 E. Ontario-st.

LINCOLN—'27 SED., 7 PASS.; S. M.; $100. Nash Dlr., 7158 Stony Island. Dor. 2309.

NASH—1933 4 D. DE LUXE SEDAN AMbassador; air wheel tires, safety glass; free whlg., ride control; broacloth uphols. Original cost $1,785. Positively just like BRAND NEW. REPOSSESSED. Sacr. for $595. Your car as down pay., bal. 12-24 mos. 90 day guar. 7 day trial. Always op.
G. M. S. AUTO FINANCE CO.
4635 WASHINGTON-BLVD.

Nash '33 Std. Sedan, $475.
Looks and runs same as day it left showroom floor. Fully equipped. Guaranteed.
2317 S. MICHIGAN-AV.

NASH—BROUGHAM, 1932 AMBASSADOR 8 4 dr. 5 pass. de luxe model with built-in trunk, etc. Hardly driven at all. It cost $2,300. Like new today. Now $735.
RODGERS, 6035 Broadway.

NASH—1932 DE LUXE AMBASSADOR 4 DR. Sedan, with 6 artillery wheels, side mts., met. tire covs., dual ignition; beautiful orig. maroon finish perfect; book value on this car is $571; will sac. for $465. NELSON-HIRSCHBERG, 5133 Irving Park-blvd.

NASH—1932 DE LUXE LIGHT 8 4 DR. SEdan; 6 wire whls., side mounts, trunk rack, many extras. Like brand new car. $365. 6401 N. Western-av., N. E. Cor. Devon.

NASH—LATE 1932 CUSTOM 6 SEDAN. Low mileage. Full equip. Like new thruout. $350. 1647 S. Crawford. Craw. 3311.

Oldsmobile Latest 1934
straight 8, 4 door, 5 pass. de luxe sedan; steel wheels, new type ventilation, knee action; original cost $1,290; positively like new; used. Also '33 6 cyl. de l. brougham. REPOSSESSED. Sac. for $595; 90 day guar. 7 day driving trial. Your car as down payment, balance 12-24 months. Open evenings
3939 WASHINGTON-BLVD.

OLDSMOBILE—LATEST 1933 SIX DE luxe 5 pass. sedan; new type ventilation body, steel wheels, double tail light and windshield wipers; can't tell from day it left factory. GUARANTEED like NEW CAR. Sac. $595; your car as dn. pay., balance 12-24 months. 7 day driving trial.
2810 W. MADISON-ST.

Oldsmobile 1933 Sedan.
4 door, 6 wire wheels, side mounts, trunk, etc.; perfect as new car. Only $675. Terms arranged. We trade.
HEALY MOTOR SALES,
7601 Stony Island. Regent 6004.

OLDSMOBILE—'34 DE L. 6 TOURING SEdan; has built-in trunk, air whls.; used so little it will pass for absolutely BRAND NEW; orig. cost $1,145; our price, $845.
Petersen, 2309-13 Michigan.

OLDSMOBILE—LATEST '33 DE L., SPORT cpe.; beau. black finish; hardly run. $545. BENDER-RIEGER, INC.
Dodge Dealer. 933 W. Washington-blvd.

Packard '30 5 Pass. Cus. Cpe.
7-40 series; like brand new. $450.
NASH SALES, INC., 2426 S. MICHIGAN.

PACKARD—1930 COUPE, 4 PASS. ONLY $295. KUSHLER CHEVROLET, 6330 Broadway.

PACKARD—SP. ROAD.; NEWLY PAINTED, overhauled. See at 4316 Harrison-st.

USED AUTOMOBILES FOR SALE.

FORD V8s

$100 Dn. 18 Mos. or Trade.

[illegible]

Litsinger, 925 W. Jackson.

[illegible]

Auth. Chevrolet Dealer

[illegible]

EMICH CHEVROLET CO.,
6501 N. WESTERN-AV., CHICAGO.

Look at This for Values.

[illegible]

Packard Closeout Sale.

[illegible]

PACKARD—1934 12 CYL. 7 PASS. SEDAN; [illegible]

[illegible] $1,575; FULL WARRANTED CARS; USED. TERMS TO SUIT.
FELZ, 1132 Diversey-blvd.

PACKARD—833 '31 DE LUXE EQUIPPED Club Sedan; everything original and like new; dark blue; 6 w. w., metal tire covers; 100% mech.; fully guaranteed. Today, $675. BIRD-SYKES, 2225 Michigan-av. Cal. 1080.

Packard '30 Std. Spt. Phaet.;
$165 handles. 5100 Bdway.

PACKARD—LIMO., '29 DE LUXE; 6 WIRE wheels. Perf. cond. throughout. A real bargain. $285. 1132 Diversey-blvd.

Plymouths—15—Plymouths
1934-'33
4 door 5 pass. de luxe sedans, convertible coupes with 6 wire wheels and side mounts; also 2 door 5 pass. de luxe sedans with air wheels, new type knee action, no draft ventilation, free wheeling, automatic clutch, and floating power. Used. Orig. cost $987. Sacr. for $395. 90 day guarantee; 7 day driving trial. Your car as down pay., bal. 12-24 months. Open evenings till 10 p. m.
3939 WASHINGTON-BLVD.

Plymouth '33—New Pr. $435.
Sport Coupe, float. power, cream wire whls. '33 4 dr. de luxe sed. Floating power, automatic clutch. Orig. cost $875. These cars are guar. like BRAND NEW. Your car as dn. payment. Bal. to suit. NO BROKERAGE charge. 7 day driving trial.
LARRY O'ROURKE. OPEN EVES. & SUN.
945 WASHINGTON-BLVD.

PLYMOUTH—1933 DE LUXE 5 PASS. SED.; spotlite, heater, radio, automatic clutch, floating power, free whlg., safety glass; looks and runs like day it left factory; $445; your car as down payment, balance 12-24 mos.; 7 day driving trial. Always open.
2810 W. MADISON-ST.

PLYMOUTH—1933 COUPE..........$395
Like new. Many extras. Will demonstrate.
Charles J. Dempsey, Inc.
Authorized Ford Dealer, 2300 Madison-st.

PLYMOUTH—1933 4-DOOR SEDAN, W. W., free whlg.; auto. clutch; runs perf.; $445. BENDER-RIEGER, INC.
Plymouth Dealer, 933 W. Washington-blvd.

PLYMOUTH—'33 D. L. SEDAN. LIKE NEW in every respect. Low mile. $465. Tms. DODGE DEALER. 5743 BROADWAY.

PLYMOUTH—'32 P. B. COUPE, RUMBLE seat. Good cond. thruout. Only $345. Tms. DODGE DEALER. 5743 BROADWAY.

PLYMOUTH—'32 DE LUXE 4 DR. SEDAN, 6 w. w., new white wall tires, heater. $345. Terms. Barnett. Palisade 5655.

PLYMOUTH—'34 DE LUXE COACH, USED; driven so little can't be told from new; $595. Auth. Ford Dealer, 4930 Broadway.

PLYMOUTH—SEDAN, LATE '30; PRIV. party. Reasonable. Call Hyde Park 7093.

PLYMOUTH—COUPE, EARLY '33 DE LUXE; perfect condition; $325. Graceland 8191.

PLYMOUTH—1933 SEDAN, P. D. MODEL. Almost new; $495. 3801 Lawrence-av.

PONTIAC—LATEST '33 4 DR. DE LUXE sedan; wire wheels, new type ventilation body, heater, spotlight, many extras; guar. like day it left factory. Sac. for $545; your car as dn. pay., bal. 12-24 mos.; 7 day trial.
2810 W. MADISON-ST.

PONTIAC—CONV. COUPE, 1931; RUMBLE seat, wire whls., s. mts., htr., trunk. Very sporty; $245. Your car as down payment, bal. 12-24 mos. 7 day trial. Always open.
2810 W. MADISON-ST.

PONTIAC—1933 BROUGHAM; VERY LOW mileage, like brand new car. Sacrifice $495. 6401 N. Western-av. N. E. corner Devon.

PONTIAC — COACH; LATEST '33; ALMOST new. Must sell immediately; $525. Can arrange terms. Bagley, Bittersweet 2536.

PONTIAC—'33 DE L. SEDAN, VIRT. NEW. Sac., $545. 940 N. Clark, Lin. 8330.

PONTIAC—LATE '32 2 DR. SED.; PERF. shape; radio; priv. party; $425. VanB.6256

REO—1931 COUPE, ROYAL, 5 PASS., S. M. Also Royal sedan, side mounts, $495. Tms. FITZPATRICK, 2247 Michigan-av.

STUDEBAKER 1934
6 pass. 4 dr. Regal sedan, radio, trunk equipped, ventilated body type, 6 steel whls.; used '33 Commander 5 pass. de luxe sed., built-in trunk. 6 chrome wheels, fender mounted. You would call these cars BRAND NEW. $545; your car as down pay., bal. to suit; NO BROKERAGE charge. 7 day trial.
LARRY O'ROURKE. OPEN EVES. & SUN.
945 WASHINGTON-BLVD.

STUDEBAKER—'34 PRES. CUST. SEDAN; cost new $1,650; sell for $1,150. Used. TOM O'ROURKE, 2330 S. MICHIGAN-AV.

STUDEBAKER — 7 PASS. SEDAN, 1928; wond. cond.; $95; terms. 1312 S. Michigan.

AUTOMOBILES WANTED.

SPOT CASH IN 10 MINUTES
FOR ALL CARS YOU BRING IN [NO RED TAPE]. CALIFORNIA DEALERS WAIT'G.
TOM O'ROURKE,
2330 S. MICHIGAN-AV.

CASH FOR YOUR CAR.
Highest prices paid. We pay off notes and give cash for your equity at once.
COME OR PHONE COL. 2298
CERTIFIED AUTO SALES, 4701 W. Madison.

CASH FOR YOUR CAR.
Highest prices paid. We pay off notes and give cash for your equity at once.
COME OR PHONE COL. 2298
CERTIFIED AUTO SALES, 4701 W. Madison.

CASH FOR YOUR CAR.
Highest prices paid. No waiting. We pay off your notes plus cash for equity.
2919 W. MADISON. KEDZIE 6368.

WE COME OUT!
Will pay more than any one in Chicago for your used car or truck. Calumet 7449.

USED OR WRECKED CARS OR TRUCKS. City or sub.; and used parts all cars. MARTIN AUTO PARTS CO., 2028 Southport-av. Ph. Diversey 2772.

MOST CASH FOR YOUR CAR—5 MINUTE service; no red tape. If you can't come in. CALL US—WE'LL COME OUT. 6051 COTTAGE GROVE. FAIRFAX 1426.

WANTED — A SMALL 5 PASS. AUTOMObile. Must be in good condition. Will pay cash. Ph. Mr. Edwards, Crawford 1647.

WANT MOST CASH FOR YOUR CAR? SEE STONE, 4950 N. Western. Rav. 0774.

$25 MORE FOR USED CARS OR TRUCKS. 6956 S. HALSTED. WENTWORTH 1900.

HIGHEST CASH PRICES FOR YOUR CAR. Titus, 5710 Broadway. Longbeach 2929.

HAVE $125 CASH AT ONCE FOR '29 OR '30 Chev. or Ford for trip. Hyde Pk. 7098.

PRIVATE PARTY WANTS FORD OR Chev., 1930-1931, for cash. Laf. 1329.

AUTO TIRES.

NEW U. S. ROYAL 2DS, 40% OFF. PASS. truck. Serlin Tire, 1400 S. Michigan-av.

STANDARD BRAND TIRES—SAVE TO 40%. AETNA TIRE CO., 1355 S. Michigan-av.

AUTO ACCESSORIES, REPAIRING.

PERFECT CIRCLE RINGS, 10C EACH. Froehling, 741 N. Wells. Ph. Superior 9752.

GARAGES—FOR SALE AND TO RENT.

GARAGE FOR RENT. 104X120. GOOD LOCATION. HAYMARKET 3160.

COLLECTIONS.

COLLECTIONS EVERYWHERE — NO COLlections, no charge. Cash or loans on notes, mortgages and accounts. United Mercantile Serv. of Amer., 140 N. Dearborn. Cen. 8466.

MOTOR TRUCKS.

1931 PANELS 1½ AND 1 TON

CHEVROLET
DIAMOND T
INTERNATIONAL
DODGE
G. M. C.

[illegible]

$195 TO $285.

[illegible]

A Great Selection at a Great Saving in Used Trucks.

[illegible]

USED TRAILER BARGAINS

[illegible]

Ford Trucks, Late Models.

[illegible]

100 FORD, CHEV. TRUCKS.

[illegible]

TRUCKS FOR $35 UP; CHEVS., FORDS, ¾ to 1½ tons, panels, stakes, express. Terms as low as $5 down, bal. 12 mos. Chev. Dlr., 3838 Roosevelt-rd. Kedzie 2160.

CASH FOR YOUR TRUCKS.
Highest prices paid in any condition; all models, sizes. Calumet 5027, Mr. Randall.

DODGE—1931 ½ TON 6 CYL. PANEL; NICE condition throughout. Special barg., $245. DODGE DEALER. 5743 BROADWAY.

A 6 INTERNATIONAL TRUCK HAS 8.25X20 tires, motor exc. cond. Make exc. tractor. Priced to sell quick. Canal 8232.

DIAMOND T, 1929 1½-TON—COMMISSION body; prac. new tires; runs perf.; sac. $195. Dodge Dealer, 933 W. Washington-blvd.

AUTOCAR — COMPLETELY REBUILT, 6 whlr., 10 ton dump body and hoist. 1716 W. PERSHING-RD. VIR. 0210.

FORD—1931 STAKE TRUCK; NEW TIRES; wonderful running condition; $100 down. Bargain. 7424 Stony Island. Plaza 2772.

FORD—1933 V-8 157 INCH CHASSIS WITH cab and dual wheels. Very low mileage. Lk. new. Barg. Lawder Bros., 6900 Vincennes.

FORDS—'29 TO '31 MODEL A PANELS. ATTRACTIVELY PRICED, $95 UP. RAY TENNES, 2451 N. SACRAMENTO-BL.

TWO 1934 DIAM. T 2½ TON INSULATED beer trucks, used few days. Finest job on street. Bargain. 320 S. Sangamon.

FORD AND CHEVROLET—20 LATE 1½ ton chassis with cab and all type of body. Terms. Lawder Bros., 6900 Vincennes-av.

1½ TON '29 CHEV. STAKE—PERF.; $140. Pri. Elwood, 6829 S. Anthony-av.

THE USED TRUCK YOU WANT IS AT 1325 W. Randolph-st. Monroe 6714.

AUTOMOBILE LOANS.

CASH in 10 Minutes

ON YOUR AUTOMOBILE OR TRUCK.
LOW LEGAL RATES.
CONFIDENTIAL—NO RED TAPE.
19 YEARS SAME LOCATION
Winter-Hirsch
1842 S. Michigan-av.
CALUMET 4586.
UNDER STATE SUPERVISION.

Quick
Cash Auto Loans
Average Cost
Less Than 6c a Day
PER $100.00.
Other Amounts in Proportion.
No Endorsers. No Finance Charge.
A reliable, economical place to make a loan at less than legal rates. You will appreciate our friendly, courteous service.
Inland Investment Plan,
11TH FLOOR.
Chicago Motor Club Bldg.,
66 E. South Water-st. Rand. 7990.

........$50 TO $300........
Legal rates. Under state supervision.
5710 BROADWAY. LONGBEACH 2929.

AUTO CREDITS FOR SALE.

$350 CREDIT—NEW 60 SERIES BUICK OR La Salle. Sac. for $300. Baker, Harrison 3926 days, or Hinsdale 893 evenings.

FORD—$100 CREDIT FOR BEST OFFER. Phone Juniper 3636.

WILL SELL MY $200 CREDIT ON '34 Plymouth for $100. Keys. 9051, 7-9 p. m.

WILL TAKE BEST OFFER FOR $175 Chevrolet credit. Address B D 514, Tribune.

CHEVROLET CREDIT $82.45. WILL TAKE best offer. Address T 479, Tribune.

$320 CREDIT ON NEW FORD FOR BEST offer. Franklin, 2058, betw. 9-5 p. m.

CHEV. $150 CRED.; WILL TAKE USED CAR or sac. for cash. Address O S 352, Tribune.

MOTOR TRUCKS TO RENT & WANTED.

PANEL OR STAKE BODY TRUCKS, ½ TO 1½ ton capacity, for rent without driver; low rates. Phone Delaware 7272.

TRUCK FOR RENT — 1½ TON, WITH driver, $1.50 per hr. Jones, Kenwood 7113.

TRUCKS TO RENT—1½ G. M. C.; LOW rates; with driver. Ph. Belmont 5618.

AUTOMOBILE TRAILERS.

SALE OR RENT—WINGED HOME LOWEST, lightest trailer; sleep 4 without dble. deck. 2640 S. Michigan. Cal. 6051, eves.-Sunday.

TRAILERS VACATION, TRAILER COACHES. Factory, 5845 S. Oakley. Pros. 7636.

MOTORCYCLES AND BICYCLES.

1930 HENDERSON AND SIDE CAR, $125. Other bargs. Terms. 3517 North-av.

HOME FURNISHINGS WANTED.

KEDZIE 1300
We pay more cash than any dealer for furniture, rugs, radios, linens, etc. Call us. Be convinced. Odd pieces or entire flat.

FAIRFAX 2835
Need used furniture, rugs, etc., for World's Fair hotel and rooming house trade. We pay more, being in the Fair district. Will buy one piece or entire flat.

. . WE NEED USED FURNITURE . .
TO FILL DEMAND.
CASH——we pay more——ROCKwell 6900 than other dealers.

ATLANTIC 0002.
Cash for your home furnishings. No amount too large. Quick service to all calls.

CALL NEVADA 1150 — HIGHEST CASH prices paid for furniture, rugs, stoves. We CALL ANYWHERE. ACME FURN. HOUSE.

HIGHEST CASH PRICES FOR USED FURniture, stoves, radios, etc. Will call anywhere. Prompt service. Kedzie 0263.

NEED FURNITURE OF EVERY DESCRIPTION. SPOT CASH. PROMPT SERVICE DAY OR NIGHT. CALL LAWNDALE 4111.

WILL PAY CASH FOR HI-GRADE 10X14 Chinese or antique rugs, also dining room and bedroom sets. Rep. 6536.

SOUTH SIDERS—WE ARE IN THE MARket for a better grade of used furniture. We pay more! Spot cash. Drexel 5130.

WILL BUY FOR CASH—ODD LOTS SURplus and distressed merchandise, any kind. Phone M. L. Novitt, Lincoln 4818.

ROCKWELL 0901—BEFORE YOU SELL call us for more cash for your furn., rugs, radios, etc.; prompt serv. Ogden Furniture Co.

FURN. IN GOOD COND. FOR LARGE APT by priv. party. Lon. 5454 after 3 p. m.

. . . CALL ENGLEWOOD 4900 . . .
Highest cash for furniture and rugs.

PARTY WANTS FURNITURE, RUGS, grand piano, linens. Call Longbeach 7673.

FURNISHING APTS.; WILL PAY HIGHEST prices for used furniture. Seeley 5764.

I BUY ALL KINDS SECOND HAND FURN. Will pay more than dealer. Kedzie 7573.

NEED FURNITURE FOR TWO COMPLETE 6 room apts. Phone Wentworth 4004.

I NEED RUGS, DOMESTIC OR ORIENTAL. Pay highest cash prices. Sheld. 5953.

CLOTHING, FURS, ETC.

SLIGHTLY USED GEN. EASTERN MINK coat taken in trade. Price $150. Economy section. Miller Fur Co., 166 N. Michigan-av.

BEAU. LEOPARD CAT-SEAL COAT. BARG 1934 mod. 829 Lakeside-pl. Edg. 1326.

HIGHEST CASH PAID FOR MEN'S CLOTHing, shoes. 4042 Broadway. Lake View 6820

HOME FURNISHINGS.

(See Also Household Appliances.)

South Side.

201 E. OHIO, 2D FLOOR.

[illegible]

CHICAGO FURN. MART, Inc.

[illegible]

4 ROOMS, $129.50
$10 Down, 18 Mos. to Pay.
All new furniture and rugs.
ALLIED STORAGE
AND FURNITURE CO.
4312 COTTAGE GROVE.

BANKRUPT SALE.
[illegible]
ROCKFORD FURNITURE CO.
6714 Cottage Grove-av.

BARG. AMER.-ORIENTAL AND IMP. RUGS. New $100 import. rugs, $15, $20, $25. $500, 3 rm. furn., $125. Parlor, bedroom. din. sets, $35-$45. Open eves., Sun. Terms. Rapp Storage & Furn. Co., 5746 S. Ashland.

$5 Down, 20 Months to Pay
3 rms. HI GRADE SAMPLE furn., $89.50. Other genuine bargains in new, used furn. Royal, 4715 Cottage Grove. Open eves.

REPOSSESSED.
3 rooms furniture, $89; other bargains. ENGLEWOOD RUG CO., 6145 S. Halsted. Open evenings.

$395—4 RM. OUTFIT, COMPLETE......$95
Parlor, bedrm., din. rm. sets...........$27
Brkfst. sets, studio couches; cash or terms. Atlas, 6140 Cottage Grove. Open eves., Sun.

—USED, NEW FURNITURE ON CREDIT— Parlor, bedrm. sets, $27; rugs, $15; din. set, $19; radios. Open eves. Main Store ALLIED STORES, 6212 Cottage Grove-av.

RUGS—AX. WILT. VEL., 8X10, 9X12,$12.50 up. Am. ori. boardl., $30 up; Chinese,$75. Klever Shampay Karpet Kleaners, 4633 Cottage Grove-av. Op. Tues., Thurs., Sat. eves.

PARLOR SET, $29; 9X12 RUG, $15; BEDrm. set, $28; din. rm. set, $27; all new. NELSON, 6910 COTTAGE GROVE-AV.

USED FURNITURE AND RUGS — TERMS. Available Storage, Retail Furniture Dept. 7732 Stony Island. Open evenings.

FOR QUICK SALE—ORI. RUG; 2 GORG. liv. rm. chrs.; carv. occ. table; lamps, dishes, carv. rad., baby furn.; pri. So.Sh.4072

4 RMS.—FURN. $65. EASY TERMS. GENUine oriental rugs, cheap. Philco radio. S. side comm. house. 4301 Cottage Grove.

4 ROOM OUTFIT, $69.50; EASY TERMS. Will separate. RETAIL FURN. DEPT., KESSEL Bros. Storage, 4034 S. Michigan.

OAK DIN. SET, $12; PAR. SET, $25; WAL. bedrm. set, $33; twin beds comp., $35. SCHWARTZ BROS. STG., 7012 Stony Island.

CARPETING OF ALL KINDS—25C YARD up. Cut price. 746 E. 47th-st. Open eves.

3 RMS., FURN., $89; EASY TERMS. GOODman's, 6821 S. Halsted-st. Op. eves.

RECEIVER'S FURN. AT BARGAIN PRICES. Rugs, $15-$20-$25. Ellis, 6224 S. Ashland.

NEW AND USED FURN., JOYCE STORAGE & Furn. Co., 5711 S. Halsted. Open eves.

9 PC. WAL. DINING SET, 9X12 RUG, SM. rugs, odd chair. 2055 E. 68th, Hyd. 2212.

North Side.

RUGS—At Cleaning Plant!
BROADLOOM CARPET, Special, $1 sq. yd., or 9x12 rug,$12; 9x15,$15; 9x18,$18; 9x20,$20. Used Wilton Velv., Axm., 8x10, 9x12, $12.50. $55 Amer. Orient. [new], 8x10, 9x12, $24.50. IMPERIAL CLEANERS, 2123-33 Lincoln-av. Tues., Thurs., Sat. eves. till 9. Free delivery.

Unclaimed $225 3 Rooms
High grade new furniture, consisting of living rm. set, dinette set, parlor set, rugs, lamps, etc., all for $98. Cash or terms. ROCKFORD FURN. CO. Eves. 9, Sun. 5 p.m.
3041 LAWRENCE-AV.

REPOSSESSED—3 ROOMS OF FURNITURE consisting of living room, bedroom and dinette sets, rugs, lamps, coffee table, pictures, dishes, etc.; originally sold for $475. Will sell for balance due, $245. Wallen Fine Furniture Co., 3300 N. Clark-st.

60 Unclaimed Rugs, $12-$25.
New Heavy Broadloom, $1 sq. yd.
Parlor, Dining Rm., Bedrm. Sets, $29.
Retail Furn. Dept. Open Eves. Terms.
KANE STORAGE CO., 2034 LINCOLN-AV.

IN SCHAULER'S STORAGE,
4644 N. WESTERN. CASH-TERMS.
Sac. imp. Chin. ori. pat. rugs, $10-$25; par., din., bedr., $29; new 4 rms. furn., cost $600, sac. $169. Daily 9, Sun. 5. Retail Furn. Dept.

FURNITURE MART SAMPLES—
Par.,din.,bed. sets,$29; imp. and Am. Orient. rugs, $15-$20-$25; 4 r. fur., comp., $159 cash or terms. Allen Furn. Open eves., 9; Sun., 5.
5822 N. WESTERN-AV.

PRE-AUCTION SALE! ! RUGS, $5; TWIN Studios, $12; Parlor, Bedrm., Dining Sets, Springs, Mattresses, Dinettes, $12. Terms. 3531 N. CLARK-ST. Furn. Outlet. Open daily to 10, Sunday to 6.

— — — — PRE-AUCTION SALE — — — —
$450 NEW 10 P. OAK REFEC. DIN., $137. 9X12 GENU.ORIENTAL RUG, $35; USED. 2433 Irving Pk.-blvd., Jones. Eve. 10, Sun. 5.

MOVING—MUST SELL WALNUT DINING table, 33x52, chairs, dresser, desk, Encyclopedia. Misc. pieces. Sheldrake 0410.

THREE ROOMS, COMPLETE, $95. TERMS. Nelson Bros. Storage and Furniture Co. 6310 BROADWAY.

Northwest Side.

Buy Direct—Save Up to 50%
Dining room, parlor suits, $49.50 to $300. Thousands of odd pieces to select from, including Occasional Chairs, Lamp Tables, End Tables, Occasional Tables, Odd Davenports, Dinette Sets, Love Seats, Desks, etc.
EVERY ITEM MADE IN OUR FACTORY.
HOMER BROS.
FURNITURE MFGRS. AND RETAILERS THAT SELL DIRECT
3053 W. GRAND-AV.
At Sacramento-bl. Tues., Thurs., Sat., 10 p.m.

BUCKINGHAM 8181
IF YOU LIVE NORTH, CALL US.
Just starting business. Need large amount of used furn., rugs, etc. Will buy a few pieces or entire flat. Highest cash prices paid.

— — —FURNITURE BARGAINS.— — —
At lowest prices; new bedrm., dining, parlor, dinette sets, rugs, gas ranges. Terms if desired. Verschoore Stge., 4040 N. Kedzie-av. Retail Furn. Dept. Open eves., Sun. 4.

SELLING OUT FCTY. FLOOR SAMPLES OF fine furniture and rugs, living rm., bedrm., dining rm., rugs, etc. Save ½; cash or terms. HOME FURNITURE MART, 3660 Irving Pk.-blvd. Open eves. 10, Sun. 4.

MUST SELL WITHIN 1 WEEK $10,000 worth of parl., dining, dinette, bedrm., studio couches, rugs, etc., at unheard of prices. Cash or terms. Open daily 10, Sun 4. Baer Stge., Furn., 1927 Milwaukee-av.

BRAND NEW FACTORY SECONDS—PARlor set, $28; 3 pc. bedroom set, $26; Coxwell lounging chair and Ottoman, 2 pcs., $10. M. FINE & SONS, 1000 Milwaukee-av.

West Side.

Factory Clearance Sale
FURNITURE, RUGS AT ½ PRICE.

100 parlor set...$39	Wal. 3 pc. bedrm.$39
200 parlor set...$59	Rugs, 9x12 ....$16
7-8-9 pc. din. set.$42	TERMS IF DESIRED.

PINK FACTORY DISTRIBUTORS.
Open eves., Sundays. 4535 Washington-blvd.

IN TUFTS BUILDING—FURN. DEPT.—
Beaut. par., bedrm., dining sets, $39; rugs, dinette sets, studio couches; cash or terms. 4444 W. Madison. Open eves. and Sunday.

USED-NEW FURN.—OAK DINETTE, $10; rugs, $9. Many barg. Berg, 364 N. Cicero.

DOGS, BIRDS, POULTRY, ETC.

Dogs.

Ann'sKennels,Waukegan-rd
½ mi. N. of Dempster. Morton Grove 2254
LARGEST KENNELS IN MIDWEST.
Pups inoculated for distemper. 15 day guar. Bost., Pekes., Chows, Cockers, Scotties, Airedales, Springers, Wires, $10 up; Collies, Fox $3 up; mixed pups, $1. Open 10 p. m.

IRISH SETTER—MALE, 10 MO. OLD; beautiful mahogany colored coat. Phone Wilmette 2891 or Central 6944.

COCKER SPANIEL PUPPIES—BLK. AKC reg. Home raised. Price right. All colors 425 E. 7th, Hinsdale. Hin. 1636.

WILL PAY $5 FOR GOOD WIRE HAIRED terrier, housebroken, under 1 year old, male. Buckingham 2213.

DOBERMANN WIRES, BOSTONS, TOY FOX, Chows,Collies,Spitz, Cockers. 6705 S. Halsted

PED. RED EYE IRISH SETTER—MALE, 14 mos.; $50, for country estate. Sun. 7366.

WANTED TO BUY.

WANTED TO BUY NEW OR USED CARtons. No dealers. Address P A 254, Tribune.

LOANS.

Personal, Property, and Salary.

BRING YOUR Money Problems to HOUSEHOLD

[illegible]

HOUSEHOLD

Finance Corporation

[illegible]

5
LOAN PLANS
20
Repayment Plans
and
REDUCED RATES

That's why PERSONAL has the most complete Loan Service in Chicago.

We can work out a truly "personal" Loan for you—one that is exactly suited to your individual circumstances and your income.

It makes no difference whether you are married or single—so long as you are employed. Step in—write or phone the office in your neighborhood or nearest your place of business for complete details about our service

PERSONAL
FINANCE COMPANY

CHICAGO—PERSONAL.
4554 Broadway, 2d floor. LONgbeach 4082
4770 Lincoln-av., 2d fl. LONgbeach 6357-8
3982 Milwaukee-av., 2d floor. PALisade 0989
[Over Art Thompson's Dept. Store.]
4010 W. Madison-st., 2d floor. NEVada 2134
757 W. 79th-st., 2d floor. RADcliffe 8228
841 E. 63d-st., 3d floor. HYDe Park 1472
2403 W. 63d-st., 2d floor. REPublic 7229
OAK PARK—PERSONAL.
1040 North-blvd., 2d floor. VILlage 6840
CICERO-BERWYN—PERSONAL.
6346 Cermak-rd., 2d floor. BERwyn 666
EVANSTON—PERSONAL.
708 Church-st., 2d floor. GREenleaf 6081
CHAMPAIGN—PERSONAL.
124 N. Neil-st., 2d floor. Phone 2674
ROCKFORD—PERSONAL.
S. E. Cor. State and Main-sts. 3d floor. Phone Main 7275

SALARY LOANS
$25 TO $300
NO ENDORSERS
To those who qualify.
Money on your first call.
FURNITURE LOANS
MADE SAME DAY THAT YOU APPLY.
AUTOMOBILE LOANS
IMMEDIATE SERVICE.
20 MONTHS TO REPAY

30 W. WASHINGTON-ST.
[WASHINGTON, NEAR DEARBORN.]
Franklin 8924.

6317 S. HALSTED-ST.
[63D AND HALSTED-STS.]
Englewood 4010.

7 S. CRAWFORD-AV.
[CRAWFORD AND MADISON.]
Nevada 2443.

1548 W. BELMONT-AV.
[BELMONT AND ASHLAND.]
Wellington 6700.

IMPERIAL
CREDIT CO.
[UNDER STATE SUPERVISION.]

WOULD $30 TO $300
HELP YOU NOW?
If you are in need of money to help meet emergencies or any other obligation, you can get it here—at a low rate of interest and pay in easy monthly payments.

Loans on
Household Furniture,
Salary or Automobile.
Our 46 years' experience is proof of our courteous, efficient and liberal service—no embarrassing investigation.
PHONE CENTRAL 4733.
C. C. ERD
ROOM 916. 7 S. DEARBORN-ST.

A Personal Loan Service
in the
Heart of the Loop.
Come in at the noon hour or any convenient time during the day. It's easy to reach from everywhere—right at the corner of Madison and Dearborn streets. Private, confidential, personal service fitted to your particular problem. We are not bound by hard and fast impersonal rules. You talk directly with those in authority to help you.
Establish your credit here and you will always have a businesslike source from which to secure cash quickly when needed. $25 to $300.
NO LOWER RATES ANYWHERE.
T. B. WARD, Inc.
8 S. Dearborn, Room 408.
Randolph 2060.

"BORROW FROM TOWER"
LOWEST RATES
IN CHICAGO
ON ALL $300
SALARY LOANS.
NO ENDORSERS NECESSARY.
Our reduced rates also apply on furniture, auto, and collateral loans.
$16.80 MONTHLY
Payments include interest on a $300 loan. Other amounts in similar proportion.
TOWER
FINANCE CORPORATION
28 E. JACKSON-BLVD. HAR. 5100.
SECOND FLOOR.

$50 TO $300.
LOANS ON FURNITURE OR SALARY.
BY COMING TO US FIRST
when in need of money you are assured prompt attention, a private interview and cash the day you apply. Save half; pay in 10 months.
Chicago Finance Co.
11 S. La Salle. Tel. Central 1060.

$1 TO $10,000 LOANS ON DIAMONDS, Jewelry, Watches. Lowest Rates—Quickest Service. Fidelity Loan Bank, 9 S. Clark.

LOANS.

Personal, Property, and Salary.

Lowest Rate ON $300 LOANS

[illegible]

Reduced Rate
on all loans above $100.

[illegible]

Prompt, Confidential Service.
HOUSEHOLD GOODS,
AUTO and SALARY LOANS.
8—CHICAGO OFFICES—8

[illegible]

Commonwealth Loan Co.

BUSINESS ESTABLISHED 1887.

$25 to $300 Loans
On Your
Signature
Only
NO ENDORSERS
Quickest and Most Liberal Methods of Borrowing.
TERMS TO SUIT—CONFIDENTIAL. REPAY ANY DAY, WEEK, OR MONTH TO REDUCE THE COST.

FURNITURE LOANS
Lowest rates in our history.
ONLY HUSBAND AND WIFE SIGN. NO DELAY—TERMS TO SUIT.
PHONE YOUR REQUEST.
Immediately thereafter call at the office and obtain loan.
PHONE AND LEARN.
LOCAL LOAN CO.
UNDER STATE SUPERVISION.
7 W. MADISON, at State. RANdolph 8400
1 N. CRAWFORD, at Madison. KEDzie 5900
8 N. OGDEN, at Madison. HAYmarket 4700
821 W. 63D-ST., nr Halsted. ENGlewd. 7800
1212 N. ASHLAND, at Mil. BRUnswick 3100
4013 MILWAUKEE, at Cicero. AVEnue 1400
4701 N. WESTERN, at Leland. LONgb. 2161

NEW
Loaning Plan
Now you can borrow money on anything of intrinsic value such as FURS, musical instruments, CAMERAS, SHOTGUNS, TYPEWRITERS, binoculars, silverware, paintings, antiques, stamps and coin collections.
FEDRAL LOANS MONEY ON ANYTHING OF VALUE.
DIAMONDS AND JEWELRY.
Also
STATE, COUNTY, PARKS, TEACHERS' VOUCHERS AND BONDS.
AUTOMOBILE LOANS.
LOANS ON WAREHOUSE RECEIPTS.
If you need little or much money come to
FEDERAL BROKERS
Established 1885.
5 S. Clark-st. Dearborn 3330.
MEMBER CHICAGO ASSN. COMMERCE.

IF YOU ARE IN NEED OF MONEY — and sincerely want to carry out your obligations, we want your business. Come in and discuss your financial problems. We will make you a loan that will take care of your present needs at EXTREMELY LOW RATES, provided you have security.
Loanon Securities Corp.
Under State Supervision.
33 N. LA SALLE-ST. STATE 4600.

Business Loans.
$300 TO $30,000
to factories, restaurants, stores, laundries, hotels, rooming houses. NO INDORSERS. EASY TIME PAYMENTS. BEST RATES.
Oldest Estab. in Chicago.
F. BOLAND.
215 W. Randolph. Fra. 1966.

$400 TO $30,000.
To factories, shops, stores, restaurants, hotels, etc., on equipment, machy., fixtures. LOWEST RATES—EASY PAYMENTS.
The Morrison Company
160 N. LA SALLE-ST.
SUITE 1837. CENTRAL 4560.

2 Yr. Loans, $500 to $5,000.
Quick action. Monthly payments. La Salle Finance Corp., 160 N. La Salle. Fra. 3411.

MUSICAL INSTRUMENTS.

Pianos and Players.

LAST DAY.
End of Month Sale.
Repossessed Grand Pianos.
MANY GRANDS TO BE SOLD AT ONCE.
$139—$178—$198
TERMS $2 WEEKLY.
25 Used Uprights, $20.
KIMBALL FACTORY, 2631 W. 26th-st.
Special! Open tonight 'til 9 p. m.

GENUINE CABLE MIDGET UPRIGHT—Will transfer for balance due at original terms, $5 per month. CABLE PIANO CO., 303 S. Wabash-av., Harrison 1644.

$150 CASH TAKES MY $1,350 GRAND piano, fine condition. 5408 W. North-av.

USED STEINWAY GRAND—A BARGAIN. WYMAN'S, 604 Republic Bldg.,2098.State

$165 TAKES MY BEAUT. BRAMBACH grand piano, like new. 6252 W. Grand-av.

WANTED FOR CASH — USED GRAND PIANO. VAN BUREN 6878.

CHICKERING GRAND PIANO—SAC. $150 cash; priv. owner. Niles Center 882.

WILL PAY CASH FOR STEINWAY GRAND. No dealers. Phone Webster 3346.

Wind, String, Etc.

100 INSTRUMENTS—SAXOPHONES, CLARinets, trumpets, violins, etc., given free with our new plan Music Course. No rental. For information, Lyons Band Instrument Co., 17 W. Lake-st., Chicago.

MACHINERY AND EQUIPMENT.

WANTED TO PURCHASE FOR CASH USED automatic single head screw capping machine and automatic labeler; give details, age, model, price required, etc. Address P B 521, Tribune.

EL. MOTORS—SELL, BUY, EXCH., REPAIR. Sievert Elec., 1347½ Bauwans-st. Arm.8300

ALL SIZES BARKER WRENCHLESS chucks. Emerman Co., 1761 Elston-av.

AUCTION SALES.

WILLIAMS, BARKER & SEVERN CO.—Furniture, Carpets, General Household Goods, 229 S. Wabash. General Auctioneers. Telephone Harrison 3777.

SPORTING GOODS.

MUST SACRIF. FISH. TACKLE, SPORTING gds., to make rm. for fall line. 3859 W. 26th.

GUNS, FISHING TACKLE BOUGHT, SOLD, traded. Klein's, 508 S. Halsted. Mon. [illegible]

TENTS, AWNINGS, ETC.

Tents, Umbrella Type, etc.
Sale or rent. Ask for folder T. GEO. B. CARPENTER, 440 N. Wells. Sup. 9700.

Release Terry Druggan from Atlanta Prison—Kidnap Victim Tells of Torture—Ask Noose for Dollfuss Slayers

[TRIBUNE Photo.]

DROUTH MAKES LEAVES FALL MONTHS EARLY.
Clarence Lange, employe of Oak-Lawn cemetery, Thornton, raking up leaves which have fallen early due to the prolonged lack of rainfall. *(Story on page 3.)*

FREED FROM PRISON.
Terry Druggan, former Chicago beer gang chief, released at Atlanta. *(Story on page 1.)*

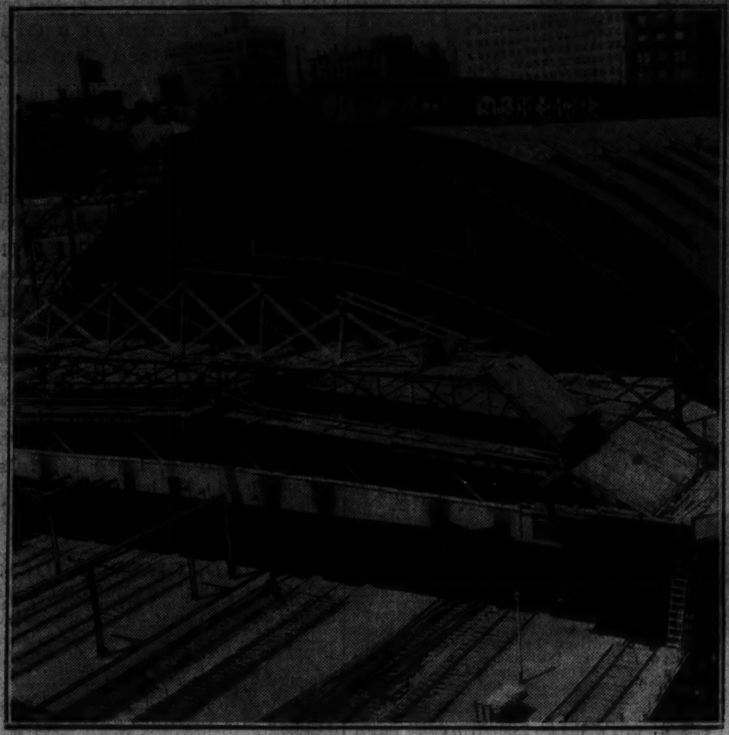

REBUILD TRAIN SHED AT RAILWAY TERMINAL.
View of train shed at the La Salle Street station as roof is being removed to make way for improvement. The station is used by the New York Central and the Rock Island.
[TRIBUNE Photo.] *(Story on page 3.)*

[TRIBUNE Radiophoto.]

TRIAL OF NAZI SLAYERS OF CHANCELLOR DOLLFUSS GETS UNDER WAY.
Prince Ernst von Starhemberg, who is now a vice chancellor in government of Chancellor Kurt Schuschnigg, swearing loyalty to Fascist regime over bier of Dollfuss before burial last Saturday. *(Story on page 1.)*

KIDNAP VICTIM TELLS OF TORTURE AT TRIAL.
Harry Welch of Toledo, O., on the stand yesterday in court of Judge McKinlay when he accused four defendants of kidnaping and torturing him in extortion scheme. *(Story on page 3.)*
[TRIBUNE Photo.]

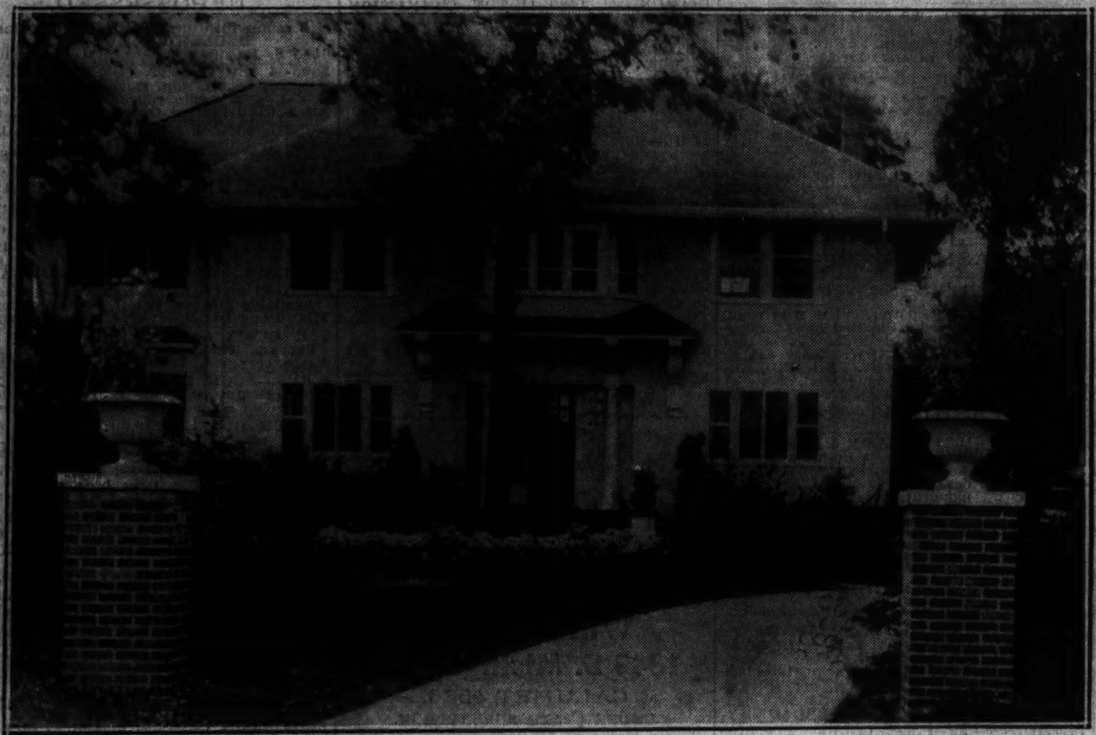

[TRIBUNE Photo.]

SECRECY AT LAKE ZURICH ESTATE OF DRUGGAN AS HE LEAVES PRISON.
Home of the federal prisoner once known as a dry era beer baron who was secretly released from Atlanta federal prison. His mother, Elizabeth, is living on this farm, but whereabouts of Druggan are not now known. *(Story on page 1.)*

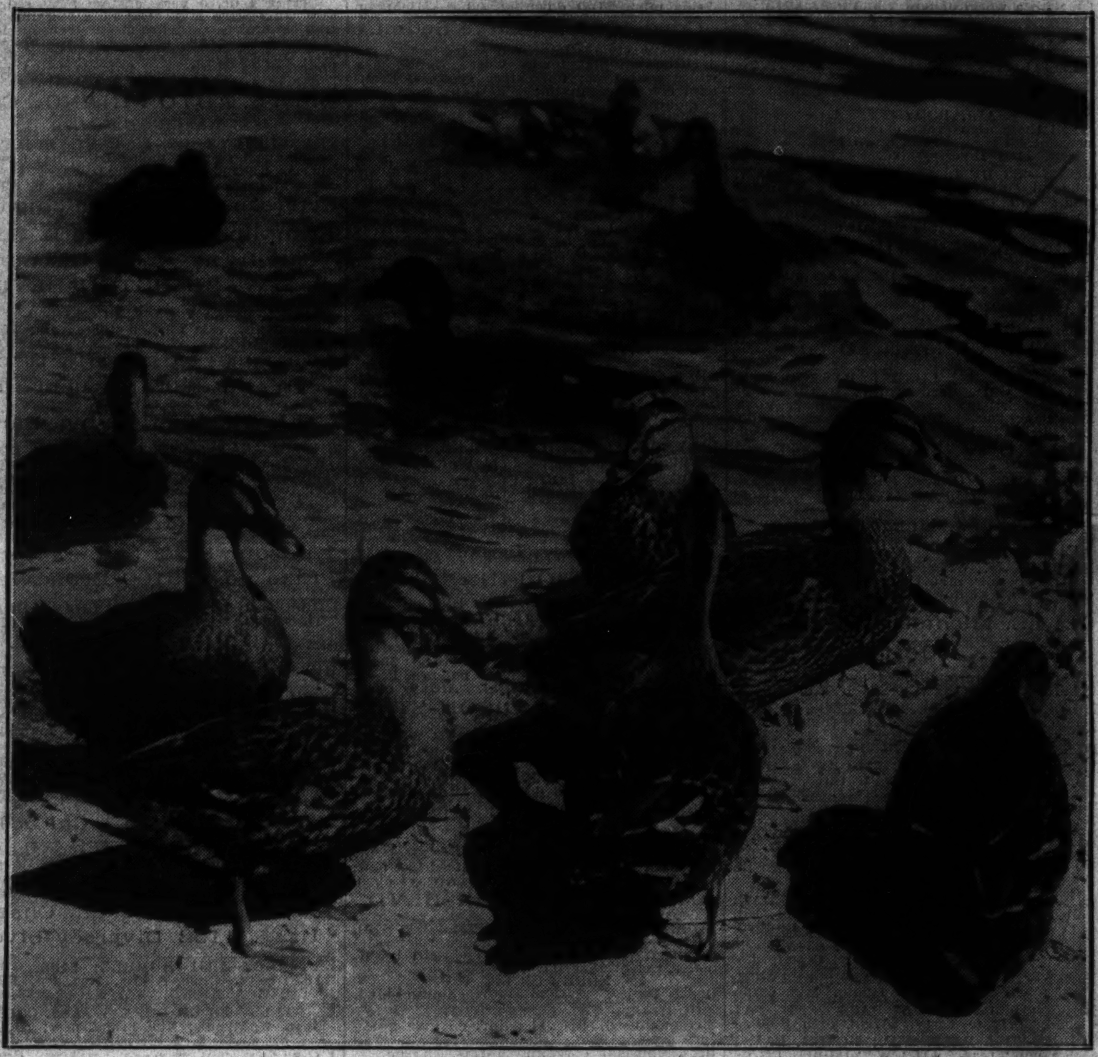

[TRIBUNE Photo.]

WILD DUCKS MAKE THEIR HOME IN LINCOLN PARK BIRD SANCTUARY.
Group of wild ducks shown among the bushes yesterday in the bird refuge of Lincoln park, where they are remaining in company of scores of other birds while most of their kin fly on to other sections of the country.

[TRIBUNE Photo.]

FOUR ARE ACCUSED BY THEIR ALLEGED VICTIM AT KIDNAPING TRIAL.
Left to right, front: Edward Greenspan, Arthur Sway, Allen Siegal, and Rudolph Pisani, accused of abducting and torturing Harry Welch of Toledo, as they appeared yesterday in court of Judge McKinlay as Welch was testifying. *(Story on page 3.)*

SING IN TRIBUNE FESTIVAL VOCAL CONTESTS.
Mae J. Brabenetz, 2016½ Greenleaf avenue (left), soprano, in north side preliminary tomorrow night, and Miss Florence Bryntesen, 5409 Warwick avenue, also soprano, in west side contest next week. *(Story on page 15.)*

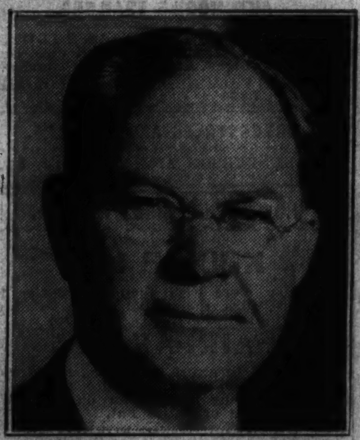

GIVEN CITY POST.
John P. Harding succeeds late R. J. Collins as head of civil service group. *(Story on page 7.)*

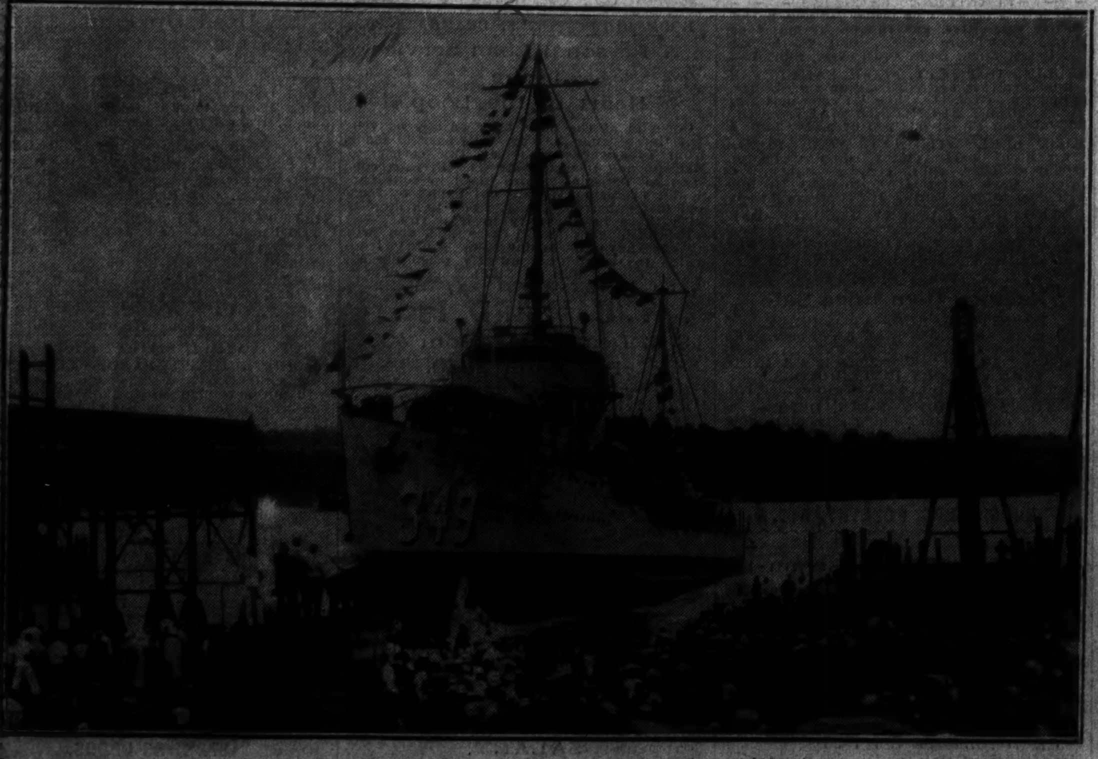

[Associated Press Photo.]

NEWEST DESTROYER OF THE NAVY TAKES TO WATER ON EAST COAST.
The U. S. S. Dewey, which is 345 feet in length and designed to carry ten officers and 150 men, sliding down the ways in driving rainstorm at Bath, Me. The ship was christened by Miss Anna M. Dewey, grandniece of Admiral Dewey.

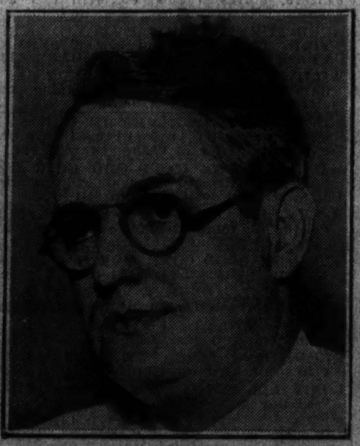

IN STRIKE PARLEY.
Patrick E. Gorman, international head of meat cutters, considers walkout. *(Story on page 6.)*

[Acme Photo.]

GEN. JOHNSON MAY FLY HERE TO SEEK END OF STOCKYARDS STRIKE.
The national recovery administrator (left) talking to yachting party at Agua Caliente, Mexico, where he is on vacation. He may fly here today or tomorrow, in advance of appearance at Fair, to seek settlement at stockyards. *(Story on page 6.)*

[Acme Photo.]

MINISTER IS DEAD.
Paul May, Belgian ambassador to United States, dies in Washington. *(Story on page 14.)*